

National Criminal Justice Reference Service

ncjrs

This microfiche was produced from documents received for inclusion in the NCJRS data base. Since NCJRS cannot exercise control over the physical condition of the documents submitted, the individual frame quality will vary. The resolution chart on this frame may be used to evaluate the document quality.

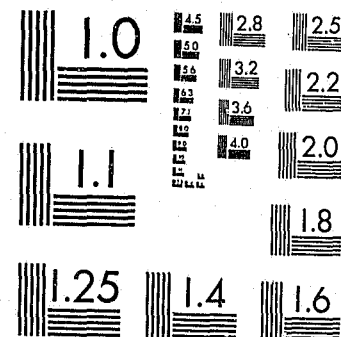

MICROCOPY RESOLUTION TEST CHART
NATIONAL BUREAU OF STANDARDS-1963-A

Microfilming procedures used to create this fiche comply with the standards set forth in 41CFR 101-11.504.

Points of view or opinions stated in this document are those of the author(s) and do not represent the official position or policies of the U. S. Department of Justice.

National Institute of Justice
United States Department of Justice
Washington, D. C. 20531

5/6/82

U.S. Department of Justice
Bureau of Justice Statistics



Census of Jails, 1978

Vol. III. Data for Individual Jails in the South

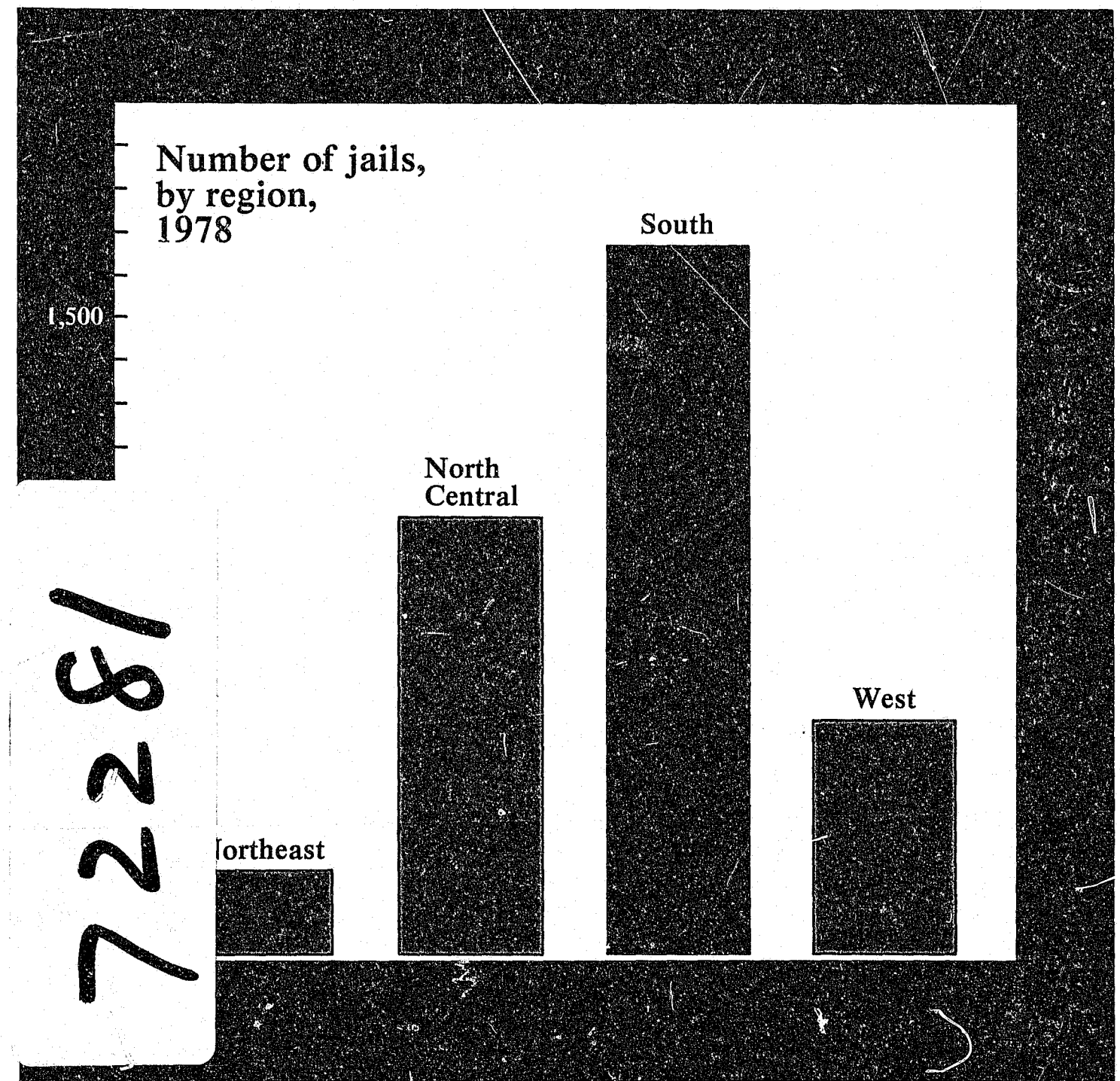



Census of Jails, 1978

Vol. III. Data for Individual Jails in the South

Alabama
Arkansas
Delaware
District of Columbia
Florida
Georgia
Kentucky
Louisiana
Maryland
Mississippi
North Carolina
Oklahoma
South Carolina
Tennessee
Texas
Virginia
West Virginia

NCJ-72281
August 1981

U.S. Department of Justice
National Institute of Justice

72281

This document has been reproduced exactly as received from the person or organization originating it. Points of view or opinions stated in this document are those of the authors and do not necessarily represent the official position or policies of the National Institute of Justice.

Permission to reproduce this copyrighted material has been granted by

Public Domain

Bureau of Justice Statistics

to the National Criminal Justice Reference Service (NCJRS).

Further reproduction outside of the NCJRS system requires permission of the copyright owner.

U.S. Department of Justice
Bureau of Justice Statistics

Benjamin H. Renshaw III
Acting Director

Charles R. Kindermann, Ph.D.
Acting Director
Statistics Division

Acknowledgements. This report was prepared for the Bureau of Justice Statistics by the Bureau of the Census, Governments Division, under the direction of Sherman Landau, Chief. In the Bureau of Justice Statistics, project direction was provided by Carol B. Kalish and editorial supervision by Marilyn Marbrook.

In the Bureau of the Census, Governments Division, general supervision was provided by Alan R. Jones and Diana M. Cull. David A. Schaitberger directed the survey. Significant contributions were made by Bernice J. Brigham, Marjorie P. Brooks, Pamela H. Butler, Pauline E. Fain, Martha S. Haselbush, Laverne N. Hicks, Helen M. Kneeland, Maurice Lucchesi, Charlene M. Sebold, and Joyce M. Stanford. Preparation of publication copy was supervised by Corrine W. Davis. In the Data Preparation Division, general coordination was provided by Mary Helen Isaacs.

The Bureau of the Census is indebted to the many local government officials who provided the information and gave other assistance for the preparation of this report.

Suggested citation
U.S. Department of Justice,
Bureau of Justice Statistics,
Census of Jails, 1978:
Vol. III. Data for Individual Jails
in the South,
U.S. Government Printing Office,
Washington, D.C., 1981.

Contents

Selected findings, 1

Introduction, 2

Organization of this report, 2

Historical development, 2

1970 jail census, 2

1972 jail census, 2

1978 jail census, 2

Jails in the South, 2

Number of jail inmates, 3

Bed capacity, 3

Number of beds by size of unit, 3

Jail employment, 3

Health assessments, 4

Inmates held because of overcrowding, 4

Survey methodology, 4

Availability of data, 5

Text tables

A. Number of jails by average daily inmate population, 1978, 2

B. Number of jail inmates on February 15, 1978, by sex and legal status (adult or juvenile), 3

C. Number of beds in 1978 and 1980 and net change in bed capacity, 3

D. Number of beds in general purpose confinement units in all jails, by design capacity of unit, 1978, 3

E. Number of jail employees by occupation category, 1978, 3

F. Number of jails with inmate-health-assessment program, 1978, 4

G. Number of jail inmates held on February 15, 1978, because of overcrowding at other facilities, 4

Data tables by county and by local jail within county, 1978:

1. Inmate data, 8

2. Institutional data, 84

3. Employment data, 160

4. Medical services, 236

5. Institutional programs, 312

6. Inmates held for other authorities on February 15, 1978, 350

7. Institutional services, 388

8. Inmate mortality, 404

Appendixes

A. Future jails: jails closed for renovation on February 15, 1978, that will reopen before December 31, 1982, 437

B. Future jails: jails closed on February 15, 1978, that have definite plans to build or acquire new jails before December 31, 1982, 439

C. Questionnaires, 441

Selected findings

Nearly half (48 percent) of all locally administered jails in the U.S. are in the South (table A).

Jails in the South held 43 percent of the Nation's total jail population on February 15, 1978; of these, 12 percent were being held because of overcrowding elsewhere (tables B and G).

Jail capacity in the South was 44 percent of the total in the Nation and was expected to increase 5.5 percent between 1978 and 1980 (table C).

One-half of the jail beds in the South are in units designed for 5 or more inmates (table D).

The ratio of inmates to total employees (full-time and part-time) in this region was 2.6 to 1; the ratio of inmates to custodial personnel was 5.2 to 1 (table E).

Sixty percent of the jails in the South reported giving inmates a health interview or screening upon admission (table F).

Health assessment for jail admissions

Sixty percent of the jails in the South reported giving inmates a health interview or screening upon admission (Table F). This was consistent with the percentages reported in the North Central region and West but below that reported in the Northeast. Only 3 percent of the jails in the South reported administering a medical physical examination as part of the admission procedure.

Inmates held because of overcrowding

In comparison with the other regions, jails in the South had a large number of inmates (12 percent) held because of overcrowding elsewhere (Table G). Eighty percent of all jail inmates in the country being held because of overcrowding were in the South. Most of such inmates in southern jails (88 percent) were State prisoners who were either awaiting transfer to a State facility when space became available or were being housed under formal agreements with State authorities.

Jail census methodology: Sources and limitations of the data

Coverage

The 1978 National Jail Census covered all locally administered jails in the Nation. In this census, a jail was defined as a confinement facility intended for adults but sometimes holding juveniles that holds persons detained pending adjudication and/or persons committed after adjudication, usually for sentences of a year or less. Specifically excluded from the census were drunk tanks, lock-ups, and similar "holding facilities" that do not hold persons after they have been formally charged. State-operated jail systems in Connecticut, Delaware, Hawaii, Rhode Island, and Vermont were also excluded, as were juvenile institutions, community-based prerelease facilities (halfway houses, work-release or study-release facilities, etc.), hospitals for the criminally insane, treatment facilities for drug addicts and/or alcoholics, and jails located in United States territories.

The mailing list used for the census was derived from the National Justice Agency List, which is maintained by the Census Bureau for the Bureau of Justice Statistics. This list was reviewed against the following sources:

- The 1978 edition of *American Correctional Association Directory of Juvenile and Adult Correctional Departments, Institutions, Agencies and Paroling Authorities*, and
- The 1978 State Comprehensive Law Enforcement Plans prepared by each State for the Law Enforcement Assistance Administration.

Survey period

This report reflects jails operating on February 15, 1978. Information on inmate deaths is for calendar 1977.

Table F. Number of jails with inmate-health-assessment program, 1978

Region	All jails	Jails with health-assessment		
		Total	Screening only	Screening and examination
United States	3,493	2,261	2,068	193
South	1,678	1,008	950	58
Northeast	207	173	86	87
North Central	1,042	683	642	41
West	566	397	390	7

Table G. Number of jail inmates held on February 15, 1978, because of overcrowding at other facilities

Region	All inmates	Inmates held because of overcrowding elsewhere			
		Total	Federal	State	Local
United States	156,783	9,944	703	7,760	1,481
South	66,775	7,957	485	7,005	467
Northeast	24,129	673	66	496	111
North Central	27,937	725	59	77	589
West	37,942	589	93	182	314

Data collection

The census was conducted by mail, with an initial mailout of 3,761 questionnaires in February 1978. (The final universe of 3,493 was reached after eliminating facilities that were not in operation on the census reference day or did not meet the criteria for a jail.) Two survey questionnaires were used—a CJ-3 form sent to 651 jails with an average daily inmate population of 50 or more and a CJ-4 form sent to 3,110 jails with an average daily inmate population of less than 50. (The average daily population figure was based on the 1977 Directory Survey of Law Enforcement Agencies and Jails). Nonrespondent jails were sent second mail requests and then mailgrams. Telephone contact was made if necessary. A response rate of 99 percent was achieved. The mail questionnaires used in the census are exhibited in the appendix.

Telephone followup procedures were also used to clarify inadequate and inconsistent census returns.

Limitations

Because a complete census was conducted of all local jails meeting the selection criteria, the data are not subject to sampling error. The data are subject to response error, however. Such error was kept to a minimum through quality control checks. In this regard, it should be noted that for any items on the census questionnaire unobtainable from available records, reasonable estimates were requested.

The data reported in this publication do not reflect changes that have taken place since February 1978.

All data reflect State-by-State variation in legal codes and procedures governing a jail's retention authority and facility-by-facility variation in inmate classification and housing practices. Thus caution is required when making comparisons.

Definitions

Local jail. A confinement facility administered by a unit of local government (county or city) intended for adults but sometimes holding juveniles that holds persons detained pending adjudication and/or persons committed after adjudication, usually for sentences of a year or less. Temporary holding facilities ("lock-ups") that do not hold persons after they have been formally charged in court (usually within 48 hours of arrest) are excluded.

Adult. A person who is within the original jurisdiction of a criminal, rather than a juvenile, court because his or her age at the time of an alleged criminal act was above a statutorily specified limit.

Juvenile. A person subject to the exercise of juvenile court jurisdiction for purposes of adjudication and treatment based on age and offense limitations as defined by State law. Persons above the statutory age limit for juveniles who are being held under special "youth statutes," e.g., "youthful offenders" in California, "adolescents" or "minors" in New York, etc. are classified as adults.

Confinement unit. Any cell, room, dormitory, or other unit where inmates spend the night. Confinement units are further categorized as:

- **General purpose units.** Units intended to house the general inmate population.

- **Special purpose units.** Units intended to meet specialized housing needs, e.g., an infirmary, trustee cells, isolation cells, etc. Special purpose units can include both units with beds and those without beds, e.g., "drunk tanks," "bull-pens," etc.

Bed capacity. The number of beds in a jail calculated by multiplying the number of confinement units of each design size (e.g., 1, 2, 3, 4, or 5 or more persons) by its design size and summing the results for all size categories. Includes beds in general purpose units and special purpose units with beds.

Jail employees. All payroll and nonpayroll personnel who work at a jail full-time or part-time.

- **Full-time personnel.** Personnel who work full-time at the jail.

- **Part-time personnel.** Personnel who work part-time at the jail including full-time employees who perform other duties in addition to those at the jail. Jail employees are further categorized as:

- **Administrative.** Chief jailer (or sheriff or chief of police), deputies, and/or assistants who work at the jail in an administrative capacity.

- **Custodial officers.** Guards, jailers, etc. who supervise the inmate population.

- **Clerical and maintenance personnel.** Typists, secretaries, janitors, cooks, ground-keepers, etc.

- **Service personnel.** Teachers, social workers, counselors, psychologists, doctors, and other medical personnel, etc. who provide professional services to the inmates.

- **Other.** Personnel who can not be classified as one of the above.

- **Health interview/screening.** An initial assessment of an inmate's health from observation and medically related questions, made at the time of admission.

- **Medical physical examination.** A health assessment based on medical tests such as

taking blood pressure, blood or urine samples, chest x-ray, eye and ear examination, etc.

Availability of data

Copies of *Profile of Jail Inmates 1978* are available from the National Criminal Justice Reference Service, Box 6000, Rockville, Maryland 20850.

Data tapes for the 1978 jail census and survey of inmates are available for public use through the Criminal Justice Archive and Informational Network maintained for the Bureau of Justice Statistics. Information regarding the Archive and its procedures can be obtained by writing the Criminal Justice Archive and Informational Network, P.O. Box 1248, Ann Arbor, Michigan 48106 or by calling area code 313/763-3485.

A name and address listing of local jails can be obtained on magnetic tape, microfilm, computer printout or mailing labels. For details, contact the Bureau of Justice Statistics, U.S. Department of Justice, Washington, D.C. 20531.

Tables

Preceding page blank

Table 1. Inmate data, by county, by local jail within county

Table with columns: Name of county, Name of jail, Normal maximum sentence possible by law, Types of persons confined, Average 1-day inmate population (Weekday, Weekend).

See footnotes at end of table.

Table 1. Inmate data, by county, by local jail within county—Continued

Table with columns: Name of county, Name of jail, Number of inmates on February 15, 1978 by detention status (Total, Not yet arraigned, Arraigned and awaiting trial, Awaiting sentence, Serving sentence of 1 year or less, Serving sentence of more than one year, Being held on probation and parole violation charges, Other).

Table 1. Inmate data, by county, by local jail within county—Continued

Name of county	Name of jail	Normal maximum sentence possible by law*	Types of persons confined (Y=Yes, N=No)			Average 1-day inmate population							
			Adult male	Adult female	Juvenile	Weekday				Weekend			
						Total	Adult male	Adult female	Juvenile	Total	Adult male	Adult female	Juvenile
DISTRICT OF COLUMBIA (2 JAILS) WASHINGTON, D.C.	D.C. DETENTION FACILITY. . . D.C. DETENTION FAC. ANNEX. . .	NO MAXIMUM 1 YEAR	Y Y	Y N	N Y	890 470	780 455	110 -	- 15	905 495	790 480	115 -	- 15
STATE TOTAL		Y 2 N 0	Y 1 N 1	Y 1 N 1	1 360	1 235	110	15	1 400	1 270	115	15

See footnotes at end of table.

Table 1. Inmate data, by county, by local jail within county—Continued

Name of county	Name of jail	Number of inmates on February 15, 1978 by detention status							Being held on probation and parole violation charges	Other
		Total	Not yet arraigned	Arraigned and awaiting trial	Awaiting sentence	Serving sentence of 1 year or less	Serving sentence of more than one year			
DISTRICT OF COLUMBIA (2 JAILS) WASHINGTON, D.C.	D.C. DETENTION FACILITY. . . D.C. DETENTION FAC. ANNEX. . .	906 501	- -	611 401	75 75	60 25	130 -	30 -	- -	
STATE TOTAL	1 407	-	1 012	150	85	130	30	-	

Table 1. Inmate data, by county, by local jail within county—Continued

Table with columns: Name of county, Name of jail, Notual maximum sentence possible by law*, Types of persons confined (Adult male, Adult female, Juvenile), and Average 1-day inmate population (Weekday, Weekend) with sub-columns for Total, Adult male, Adult female, Juvenile.

See footnotes at end of table.

Table 1. Inmate data, by county, by local jail within county—Continued

Table with columns: Name of county, Name of jail, and Number of inmates on February 15, 1978 by detention status (Total, Not yet arraigned, Arraigned and awaiting trial, Awaiting sentence, Serving sentence of 1 year or less, Serving sentence of more than one year, Being held on probation and parole violation charges, Other).

Table 1. Inmate data, by county, by local jail within county—Continued

Table with columns: Name of county, Name of jail, Normal maximum sentence possible by law, Types of persons confined (Adult male, Adult female, Juvenile), and Average 1-day inmate population (Weekday, Weekend) with sub-columns for Total, Adult male, Adult female, and Juvenile.

See footnotes at end of table.

Table 1. Inmate data, by county, by local jail within county—Continued

Table with columns: Name of county, Name of jail, and Number of inmates on February 15, 1978 by detention status (Total, Not yet arraigned, Arraigned and awaiting trial, Awaiting sentence, Serving sentence of 1 year or less, Serving sentence of more than one year, Being held on probation and parole violation charges, Other).

Table 1. Inmate data, by county, by local jail within county—Continued

Name of county	Name of jail	Normal maximum sentence possible by law*	Types of persons confined (Y=Yes, N=No)			Average 1-day inmate population							
			Adult male	Adult female	Juvenile	Weekday			Weekend				
						Total	Adult male	Adult female	Juvenile	Total	Adult male	Adult female	Juvenile
KENTUCKY--CONTINUED													
RUSSELL COUNTY	COUNTY JAIL.	1 YEAR	Y	Y	N	2	2	-	-	6	5	1	-
SCOTT COUNTY	COUNTY JAIL.	1 YEAR	Y	Y	Y	17	16	1	-	19	18	1	-
SHELBY COUNTY	COUNTY JAIL.	1 YEAR	Y	Y	Y	19	17	2	-	21	19	2	-
SIMPSON COUNTY	COUNTY JAIL.	1 YEAR	Y	Y	N	19	16	3	-	21	18	3	-
TAYLOR COUNTY	COUNTY JAIL.	1 YEAR	Y	Y	Y	10	10	-	-	12	11	1	-
TODD COUNTY	COUNTY JAIL.	1 YEAR	Y	Y	N	1	1	-	-	2	2	-	-
TRIGG COUNTY	COUNTY JAIL.	1 YEAR	Y	Y	N	3	3	-	-	5	5	-	-
UNION COUNTY	COUNTY JAIL.	1 YEAR	Y	Y	Y	10	8	-	2	13	10	-	3
WARREN COUNTY	COUNTY JAIL.	1 YEAR	Y	Y	Y	65	62	3	-	70	66	4	-
WASHINGTON COUNTY	COUNTY JAIL.	1 YEAR	Y	Y	Y	2	2	-	-	4	4	-	-
WAYNE COUNTY	COUNTY JAIL.	1 YEAR	Y	Y	Y	9	8	1	-	9	8	1	-
WEBSTER COUNTY	COUNTY JAIL.	1 YEAR	Y	Y	Y	10	9	1	-	12	11	1	-
WHITLEY COUNTY	COUNTY JAIL.	1 YEAR	Y	Y	Y	20	19	1	-	28	27	1	-
WOLFE COUNTY	COUNTY JAIL.	1 YEAR	Y	Y	Y	4	4	-	-	6	5	1	-
WOODFORD COUNTY	COUNTY JAIL.	1 YEAR	Y	Y	Y	9	7	1	1	9	7	1	1
STATE TOTAL		Y 110 N 1	Y 104 N 7	Y 87 N 24	2 310	2 097	140	73	2 974	2 666	203	105

See footnotes at end of table.

Table 1. Inmate data, by county, by local jail within county—Continued

Name of county	Name of jail	Number of inmates on February 15, 1978 by detention status						
		Total	Not yet arraigned	Arraigned and awaiting trial	Awaiting sentence	Serving sentence of 1 year or less	Serving sentence of more than one year	Being held on probation and parole violation charges
KENTUCKY--CONTINUED								
RUSSELL COUNTY	COUNTY JAIL.	1	1	-	-	-	-	-
SCOTT COUNTY	COUNTY JAIL.	13	-	5	2	6	-	-
SHELBY COUNTY	COUNTY JAIL.	18	4	-	-	14	-	-
SIMPSON COUNTY	COUNTY JAIL.	18	2	-	-	16	-	-
TAYLOR COUNTY	COUNTY JAIL.	3	-	2	-	1	-	-
TODD COUNTY	COUNTY JAIL.	2	-	2	-	-	-	-
TRIGG COUNTY	COUNTY JAIL.	2	-	1	-	1	-	-
UNION COUNTY	COUNTY JAIL.	12	1	11	-	-	-	-
WARREN COUNTY	COUNTY JAIL.	57	10	24	-	23	-	-
WASHINGTON COUNTY	COUNTY JAIL.	2	1	1	-	-	-	-
WAYNE COUNTY	COUNTY JAIL.	7	1	1	-	5	-	-
WEBSTER COUNTY	COUNTY JAIL.	9	2	4	-	3	-	-
WHITLEY COUNTY	COUNTY JAIL.	28	-	21	-	7	-	-
WOLFE COUNTY	COUNTY JAIL.	7	4	-	-	1	-	2
WOODFORD COUNTY	COUNTY JAIL.	7	-	5	1	-	-	1
STATE TOTAL	2 089	280	900	92	751	3	26

Table 1. Inmate data, by county, by local jail within county—Continued

Name of county	Name of jail	Normal maximum sentence possible by law*	Types of persons confined (Y=Yes, N=No)			Average 1-day inmate population							
			Adult male	Adult female	Juvenile	Weekday				Weekend			
						Total	Adult male	Adult female	Juvenile	Total	Adult male	Adult female	Juvenile
LOUISIANA--CONTINUED													
RAPIDES PARISH--CONTINUED													
	ALEXANDRIA CITY JAIL	6 MONTHS	Y	Y	Y	16	16	-	-	24	23	1	-
	PINEVILLE CITY JAIL.	30 DAYS	Y	Y	Y	3	3	-	-	4	4	-	-
RED RIVER PARISH	PARISH JAIL.	1 YEAR	Y	N	N	7	7	-	-	8	8	-	-
RICHLAND PARISH	PARISH JAIL.	NO MAXIMUM	Y	Y	Y	22	18	4	-	29	23	6	-
SABINE PARISH	PARISH JAIL.	2 YEARS	Y	Y	N	24	24	-	-	28	28	-	-
	MANY CITY JAIL.	30 DAYS	Y	Y	N	1	1	-	-	1	1	-	-
ST. BERNARD PARISH	PARISH JAIL.	3 YEARS	Y	Y	Y	33	32	1	-	39	39	-	-
ST. CHARLES PARISH	PARISH JAIL.	2 YEARS	Y	Y	Y	18	17	1	-	22	20	1	1
ST. HELENA PARISH	PARISH JAIL.	NO MAXIMUM	Y	Y	Y	12	12	-	-	16	14	1	1
ST. JAMES PARISH	PARISH JAIL.	NO MAXIMUM	Y	Y	Y	11	10	1	-	15	14	1	-
ST. JOHN THE BAPTIST PARISH	PARISH JAIL.	2 YEARS	Y	Y	N	30	30	-	-	30	30	-	-
ST. LANDRY PARISH	PARISH JAIL.	5 YEARS	Y	Y	N	62	60	2	-	74	72	2	-
	EUNICE CITY JAIL.	6 MONTHS	Y	Y	Y	5	4	1	-	12	9	2	1
ST. MARTIN PARISH	PARISH JAIL.	2 YEARS	Y	Y	Y	30	28	1	1	30	28	1	1
ST. MARY PARISH	PARISH JAIL.	NO MAXIMUM	Y	Y	Y	97	95	2	-	100	98	2	-
	MORGAN CITY JAIL.	1 YEAR	Y	Y	Y	35	35	-	-	35	35	-	-
	PATTERSON CITY JAIL.	30 DAYS	Y	Y	N	2	2	-	-	4	3	1	-
ST. TAMMANY PARISH	PARISH JAIL.	5 YEARS	Y	Y	N	48	42	6	-	56	50	6	-
	SLIDELL CITY JAIL.	1 YEAR	Y	Y	N	8	8	-	-	10	10	-	-
TANGIPAHOA PARISH	PARISH JAIL.	2 YEARS	Y	Y	Y	90	87	3	-	90	87	3	-
	HAMMOND CITY JAIL.	1 YEAR	Y	Y	Y	5	3	2	-	8	5	3	-
TENSAS PARISH	PARISH JAIL.	NO MAXIMUM	Y	Y	Y	10	8	1	1	12	10	1	1
TERREBONNE PARISH	PARISH JAIL.	NO MAXIMUM	Y	Y	Y	84	83	-	1	85	85	-	-
UNION PARISH	PARISH JAIL.	3 YEAR	Y	Y	N	15	15	-	-	18	18	-	-
VERMILION PARISH	PARISH JAIL.	2 YEARS	Y	Y	Y	30	30	-	-	31	31	-	-
VERNON PARISH	PARISH JAIL.	NO MAXIMUM	Y	Y	Y	60	57	3	-	65	62	3	-
	LEESVILLE CITY JAIL.	1 MONTH	Y	Y	Y	8	7	1	-	9	7	2	-
WASHINGTON PARISH	PARISH JAIL.	2 YEARS	Y	Y	N	10	10	-	-	12	12	-	-
	BOGALUSA CITY JAIL.	6 MONTHS	Y	Y	N	12	11	1	-	12	11	1	-
WEBSTER PARISH	PARISH JAIL.	5 YEARS	Y	Y	Y	40	40	-	-	40	40	-	-
WEST BATON ROUGE PARISH	PARISH JAIL.	NO MAXIMUM	Y	Y	Y	42	36	4	2	45	39	4	2
WEST CARROLL PARISH	PARISH JAIL.	1 YEAR	Y	Y	Y	13	12	1	-	14	13	1	-
WEST FELICIANA PARISH	PARISH JAIL.	2 YEARS	Y	Y	Y	18	17	1	-	21	20	1	-
WINN PARISH	PARISH JAIL.	2 YEARS	Y	Y	Y	20	19	1	-	22	21	1	-
	WINNFIELD CITY JAIL.	1 YEAR	Y	Y	N	2	2	-	-	2	2	-	-
STATE TOTAL			Y 93 N 0	Y 86 N 7	Y 50 N 43	5 084	4 834	234	16	5 364	5 080	265	19

See footnotes at end of table.

Table 1. Inmate data, by county, by local jail within county—Continued

Name of county	Name of jail	Number of inmates on February 15, 1978 by detention status							
		Total	Not yet arraigned	Arraigned and awaiting trial	Awaiting sentence	Serving sentence of 1 year or less	Serving sentence of more than one year	Being held on probation and parole violation charges	Other
LOUISIANA--CONTINUED									
RAPIDES PARISH--CONTINUED									
	ALEXANDRIA CITY JAIL	19	10	2	-	7	-	-	
	PINEVILLE CITY JAIL.	4	-	1	-	1	2	-	
RED RIVER PARISH	PARISH JAIL.	6	-	-	-	6	-	-	
RICHLAND PARISH	PARISH JAIL.	26	6	14	1	4	1	-	
SABINE PARISH	PARISH JAIL.	22	4	4	3	3	8	-	
	MANY CITY JAIL.	-	-	-	-	-	-	-	
ST. BERNARD PARISH	PARISH JAIL.	38	10	13	2	2	6	1	
ST. CHARLES PARISH	PARISH JAIL.	16	4	7	1	4	-	-	
ST. HELENA PARISH	PARISH JAIL.	19	6	4	2	3	3	1	
ST. JAMES PARISH	PARISH JAIL.	11	7	2	-	-	2	-	
ST. JOHN THE BAPTIST PARISH	PARISH JAIL.	33	-	3	-	20	10	-	
ST. LANDRY PARISH	PARISH JAIL.	53	1	24	-	14	10	4	
	EUNICE CITY JAIL.	4	3	1	-	-	-	-	
ST. MARTIN PARISH	PARISH JAIL.	39	8	8	1	13	7	2	
ST. MARY PARISH	PARISH JAIL.	99	41	18	-	32	3	4	
	MORGAN CITY JAIL.	28	4	-	-	24	-	-	
	PATTERSON CITY JAIL.	2	2	-	-	-	-	-	
ST. TAMMANY PARISH	PARISH JAIL.	49	3	37	-	5	4	-	
	SLIDELL CITY JAIL.	10	1	3	-	6	-	-	
TANGIPAHOA PARISH	PARISH JAIL.	95	6	43	8	38	-	-	
	HAMMOND CITY JAIL.	2	-	1	-	1	-	-	
TENSAS PARISH	PARISH JAIL.	8	4	3	1	-	-	-	
TERREBONNE PARISH	PARISH JAIL.	80	15	34	-	19	12	-	
UNION PARISH	PARISH JAIL.	17	6	-	1	5	5	-	
VERMILION PARISH	PARISH JAIL.	34	10	6	-	9	6	3	
VERNON PARISH	PARISH JAIL.	68	20	28	7	4	7	2	
	LEESVILLE CITY JAIL.	2	-	-	-	2	-	-	
WASHINGTON PARISH	PARISH JAIL.	11	1	10	-	-	-	-	
	BOGALUSA CITY JAIL.	12	3	-	-	9	-	-	
WEBSTER PARISH	PARISH JAIL.	47	-	20	8	16	3	-	
WEST BATON ROUGE PARISH	PARISH JAIL.	41	14	5	2	15	3	2	
WEST CARROLL PARISH	PARISH JAIL.	15	-	5	1	9	-	-	
WEST FELICIANA PARISH	PARISH JAIL.	23	3	2	-	18	-	-	
WINN PARISH	PARISH JAIL.	18	3	1	2	12	-	-	
	WINNFIELD CITY JAIL.	3	-	-	-	3	-	-	
STATE TOTAL		5 217	701	1 525	399	1 553	771	141	127

Table 1. Inmate data, by county, by local jail within county—Continued

Name of county	Name of jail	Normal maximum sentence possible by law*	Types of persons confined (Y=Yes, N=No)			Average 1-day inmate population							
						Weekday				Weekend			
			Adult male	Adult female	Juvenile	Total	Adult male	Adult female	Juvenile	Total	Adult male	Adult female	Juvenile
MARYLAND (25 JAILS)													
ALLEGANY COUNTY	COUNTY JAIL.	5 YEARS	Y	Y	N	35	34	1	-	42	40	2	-
ANNE ARUNDEL COUNTY	COUNTY DETENTION CENTER. . .	18 MONTHS	Y	Y	N	174	172	2	-	182	180	2	-
BALTIMORE COUNTY	COUNTY JAIL.	3 YEARS	Y	Y	N	270	270	-	-	274	274	-	-
BALTIMORE CITY	CITY JAIL.	18 MONTHS	Y	Y	N	1700	1640	60	-	1713	1650	63	-
CALVERT COUNTY	COUNTY JAIL.	NO MAXIMUM	Y	Y	N	22	22	-	-	27	27	-	-
CAROLINE COUNTY	COUNTY JAIL.	6 MONTHS	Y	Y	N	15	14	1	-	17	16	1	-
CARROLL COUNTY	COUNTY DETENTION CENTER. . .	NO MAXIMUM	Y	N	N	30	30	-	-	35	35	-	-
CECIL COUNTY	COUNTY JAIL.	10 YEARS	Y	Y	N	66	64	2	-	78	73	5	-
CHARLES COUNTY	COUNTY JAIL.	NO MAXIMUM	Y	Y	N	30	30	-	-	35	35	-	-
DORCHESTER COUNTY	COUNTY JAIL.	NO MAXIMUM	Y	Y	N	35	34	1	-	36	35	1	-
FREDERICK COUNTY	COUNTY JAIL.	NO MAXIMUM	Y	Y	N	51	49	2	-	54	51	3	-
GARRETT COUNTY	COUNTY JAIL.	6 MONTHS	Y	Y	N	8	8	-	-	9	9	-	-
HARFORD COUNTY	COUNTY JAIL.	NO MAXIMUM	Y	Y	N	71	67	4	-	77	73	4	-
HOWARD COUNTY	COUNTY JAIL.	2 YEARS	Y	N	N	38	38	-	-	42	42	-	-
KENT COUNTY	COUNTY JAIL.	NO MAXIMUM	Y	Y	N	21	21	-	-	23	22	1	-
MONTGOMERY COUNTY	COUNTY DETENTION CENTER. . .	18 MONTHS	Y	Y	N	265	253	12	-	275	261	14	-
	COUNTY PRE-RELEASE CENTER. . .	18 MONTHS	Y	Y	N	62	56	6	-	62	56	6	-
PRINCE GEORGES COUNTY	COUNTY JAIL.	18 MONTHS	Y	Y	N	456	438	18	-	519	487	32	-
QUEEN ANNES COUNTY	COUNTY JAIL.	18 MONTHS	Y	Y	N	16	15	1	-	19	18	1	-
ST. MARYS COUNTY	COUNTY JAIL.	NO MAXIMUM	Y	Y	N	22	21	1	-	28	27	1	-
SOMERSET COUNTY	COUNTY JAIL.	6 MONTHS	Y	Y	N	18	17	1	-	21	20	1	-
TALBOT COUNTY	COUNTY JAIL.	6 MONTHS	Y	Y	N	28	27	1	-	34	32	2	-
WASHINGTON COUNTY	COUNTY JAIL.	NO MAXIMUM	Y	Y	N	99	94	5	-	100	95	5	-
WICOMICO COUNTY	COUNTY JAIL.	NO MAXIMUM	Y	Y	N	50	48	2	-	54	50	4	-
WORCESTER COUNTY	COUNTY JAIL.	6 MONTHS	Y	Y	N	37	36	1	-	39	37	2	-
STATE TOTAL		Y 25 N 0	Y 23 N 2	Y 0 N 25	3 619	3 498	121	-	3 795	3 645	150	-

See footnotes at end of table.

Table 1. Inmate data, by county, by local jail within county—Continued

Name of county	Name of jail	Number of inmates on February 15, 1978 by detention status							
		Total	Not yet arraigned	Arrested and awaiting trial	Awaiting sentence	Serving sentence of 1 year or less	Serving sentence of more than one year	Being held on probation and parole violation charges	Other
MARYLAND (25 JAILS)									
ALLEGANY COUNTY	COUNTY JAIL.	33	-	-	2	19	12	-	-
ANNE ARUNDEL COUNTY	COUNTY DETENTION CENTER. . .	171	30	36	3	54	45	3	-
BALTIMORE COUNTY	COUNTY JAIL.	271	10	122	22	90	22	5	-
BALTIMORE CITY	CITY JAIL.	1555	28	944	77	110	396	-	-
CALVERT COUNTY	COUNTY JAIL.	23	-	7	1	6	8	-	1
CAROLINE COUNTY	COUNTY JAIL.	14	2	3	2	6	-	1	-
CARROLL COUNTY	COUNTY DETENTION CENTER. . .	33	-	12	2	5	10	4	-
CECIL COUNTY	COUNTY JAIL.	58	8	12	4	20	14	-	-
CHARLES COUNTY	COUNTY JAIL.	41	1	9	2	11	11	-	7
DORCHESTER COUNTY	COUNTY JAIL.	47	-	12	-	32	3	-	-
FREDERICK COUNTY	COUNTY JAIL.	52	24	-	3	13	10	2	-
GARRETT COUNTY	COUNTY JAIL.	7	-	3	1	3	-	-	-
HARFORD COUNTY	COUNTY JAIL.	63	-	25	-	8	30	-	-
HOWARD COUNTY	COUNTY JAIL.	40	2	20	-	14	4	-	-
KENT COUNTY	COUNTY JAIL.	24	-	9	2	3	5	2	3
MONTGOMERY COUNTY	COUNTY DETENTION CENTER. . .	262	-	113	10	46	93	-	-
	COUNTY PRE-RELEASE CENTER. . .	62	-	-	-	42	20	-	-
PRINCE GEORGES COUNTY	COUNTY JAIL.	529	172	67	35	43	207	5	-
QUEEN ANNES COUNTY	COUNTY JAIL.	17	8	5	-	4	-	-	-
ST. MARYS COUNTY	COUNTY JAIL.	38	-	16	1	14	5	2	-
SOMERSET COUNTY	COUNTY JAIL.	14	2	6	-	5	1	-	-
TALBOT COUNTY	COUNTY JAIL.	25	-	10	-	15	-	-	-
WASHINGTON COUNTY	COUNTY JAIL.	89	12	21	6	36	11	3	-
WICOMICO COUNTY	COUNTY JAIL.	51	-	33	4	10	4	-	-
WORCESTER COUNTY	COUNTY JAIL.	34	-	21	4	6	-	3	-
STATE TOTAL	3 553	299	1 506	181	615	911	30	11

Table 1. Inmate data, by county, by local jail within county—Continued

Name of county	Name of jail	Normal maximum sentence possible by law*	Types of persons confined (Y=Yes, N=No)			Average 1-day inmate population							
			Adult male	Adult female	Juvenile	Weekday			Weekend				
						Total	Adult male	Adult female	Juvenile	Total	Adult male	Adult female	Juvenile
SOUTH CAROLINA--CONTINUED													
SALUDA COUNTY	COUNTY LAW ENFORCEMENT CENTER	3 MONTHS	Y	Y	Y	4	4	-	-	10	9	1	-
SPARTANBURG COUNTY	COUNTY DETENTION FACILITY. .	NO MAXIMUM	Y	Y	Y	82	73	8	1	105	90	12	3
SUMTER COUNTY	COUNTY JAIL.	4 MONTHS	Y	Y	Y	52	49	3	-	68	61	6	1
UNION COUNTY	COUNTY PUBLIC WORKS CAMP . .	NO MAXIMUM	Y	N	N	25	25	-	-	25	25	-	-
	COUNTY JAIL.	30 DAYS	Y	Y	Y	2	2	-	-	5	4	1	-
WILLIAMSBURG COUNTY	COUNTY JAIL.	90 DAYS	Y	Y	Y	10	8	1	1	15	12	1	2
YORK COUNTY	PRISON CAMP FARM	NO MAXIMUM	Y	N	N	42	42	-	-	42	42	-	-
	COUNTY JAIL.	NO MAXIMUM	Y	Y	Y	15	15	-	-	23	23	-	-
	CLOVER CITY JAIL	(X)	Y	Y	N	3	2	1	-	5	4	1	-
	FORT MILL CITY JAIL.	(X)	Y	Y	Y	1	1	-	-	3	2	1	-
STATE TOTAL		Y 67 N 1	Y 51 N 17	Y 45 N 23	2 260	2 123	107	30	2 629	2 428	145	56

See footnotes at end of table.

Table 1. Inmate data, by county, by local jail within county—Continued

Name of county	Name of jail	Number of inmates on February 15, 1978 by detention status							Other
		Total	Not yet arraigned	Arraigned and awaiting trial	Awaiting sentence	Serving sentence of 1 year or less	Serving sentence of more than one year	Being held on probation and parole violation charges	
SOUTH CAROLINA--CONTINUED									
SALUDA COUNTY	COUNTY LAW ENFORCEMENT CENTER	5	2	-	-	3	-	-	-
SPARTANBURG COUNTY	COUNTY DETENTION FACILITY. .	86	-	70	-	5	11	-	-
SUMTER COUNTY	COUNTY JAIL.	54	46	1	5	2	-	-	
UNION COUNTY	COUNTY PUBLIC WORKS CAMP . .	24	-	-	-	9	15	-	
	COUNTY JAIL.	9	1	4	-	4	-	-	
WILLIAMSBURG COUNTY	COUNTY JAIL.	6	-	4	-	1	-	1	
YORK COUNTY	PRISON CAMP FARM	42	-	-	-	25	16	1	
	COUNTY JAIL.	17	2	11	-	-	4	-	
	CLOVER CITY JAIL	1	1	-	-	-	-	-	
	FORT MILL CITY JAIL.	2	2	-	-	-	-	-	
STATE TOTAL	2 328	342	866	19	456	590	10	5

Table 1. Inmate data, by county, by local jail within county—Continued

Name of county	Name of jail	Normal maximum sentence possible by law*	Types of persons confined (Y=Yes, N=No)			Average 1-day inmate population							
			Adult male	Adult female	Juvenile	Weekday			Weekend				
						Total	Adult male	Adult female	Juvenile	Total	Adult male	Adult female	Juvenile
TENNESSEE--CONTINUED													
WASHINGTON COUNTY	COUNTY JAIL.	NO MAXIMUM (X)	Y	Y	Y	60	58	2	-	70	68	2	-
	JOHNSON CITY JAIL.		Y	Y	Y	6	6	-	-	20	17	1	2
WAYNE COUNTY	COUNTY JAIL.	1 YEAR	Y	Y	Y	11	9	1	1	15	11	1	3
WEAKLEY COUNTY	COUNTY JAIL.	1 YEAR	Y	Y	Y	22	20	1	1	35	30	2	3
WHITE COUNTY	COUNTY JAIL.	1 YEAR	Y	Y	Y	20	20	-	-	23	23	-	-
WILLIAMSON COUNTY	COUNTY JAIL.	1 YEAR	Y	Y	Y	35	32	2	1	35	32	2	1
WILSON COUNTY	COUNTY JAIL.	NO MAXIMUM	Y	Y	N	30	28	2	-	37	35	2	-
STATE TOTAL		Y 110 N 1	Y 101 N 10	Y 83 N 28	4 623	4 320	217	86	5 322	4 916	284	122

See footnotes at end of table.

Table 1. Inmate data, by county, by local jail within county—Continued

Name of county	Name of jail	Number of inmates on February 15, 1978 by detention status							Other
		Total	Not yet arraigned	Arraigned and awaiting trial	Awaiting sentence	Serving sentence of 1 year or less	Serving sentence of more than one year	Being held on probation and parole violation charges	
TENNESSEE--CONTINUED									
WASHINGTON COUNTY	COUNTY JAIL.	50	16	17	1	14	2	-	-
	JOHNSON CITY JAIL.	8	8	-	-	-	-	-	-
WAYNE COUNTY	COUNTY JAIL.	7	-	1	-	4	2	-	-
WEAKLEY COUNTY	COUNTY JAIL.	20	5	6	-	7	2	-	-
WHITE COUNTY	COUNTY JAIL.	23	-	-	-	23	-	-	-
WILLIAMSON COUNTY	COUNTY JAIL.	35	2	-	-	33	-	-	-
WILSON COUNTY	COUNTY JAIL.	32	3	9	-	13	4	3	-
STATE TOTAL	4 492	722	1 156	151	1 588	812	42	21

Table 1. Inmate data, by county, by local jail within county—Continued

Name of county	Name of jail	Normal maximum sentence possible by law*	Types of persons confined (Y=Yes, N=No)			Average 1-day inmate population								
			Adult male	Adult female	Juvenile	Weekday			Weekend					
						Total	Adult male	Adult female	Juvenile	Total	Adult male	Adult female	Juvenile	
TEXAS--CONTINUED														
UPTON COUNTY	COUNTY JAIL.	2 YEARS	Y	Y	Y	6	6	-	-	13	9	-	4	
UVALDE COUNTY	COUNTY JAIL.	1 YEAR	Y	Y	Y	45	41	4	-	45	41	4	-	
VAL VERDE COUNTY	COUNTY JAIL.	2 YEARS	Y	Y	Y	130	128	2	-	130	128	2	-	
	DEL RIO CITY JAIL.	3 MONTHS	Y	Y	N	1	1	-	-	3	-	-	-	
VAN ZANDT COUNTY	COUNTY JAIL.	1 YEAR	Y	Y	Y	12	11	1	-	18	17	1	-	
VICTORIA COUNTY	COUNTY JAIL.	NO MAXIMUM	Y	Y	Y	52	47	3	2	54	50	3	1	
	VICTORIA CITY JAIL.	(X)	Y	Y	N	3	2	1	-	9	6	3	-	
WALKER COUNTY	COUNTY JAIL.	2 YEARS	Y	Y	Y	12	11	1	-	17	15	1	1	
WALLER COUNTY	COUNTY JAIL.	1 YEAR	Y	Y	Y	9	7	1	1	9	7	1	1	
WARD COUNTY	COUNTY JAIL.	2 YEARS	Y	Y	Y	13	12	1	-	13	12	1	-	
WASHINGTON COUNTY	COUNTY JAIL.	1 YEAR	Y	Y	Y	4	4	-	-	6	5	1	-	
WEBB COUNTY	COUNTY JAIL.	1 YEAR	Y	Y	N	165	157	8	-	165	157	8	-	
WHARTON COUNTY	COUNTY JAIL.	2 YEARS	Y	Y	Y	22	20	1	1	28	26	1	1	
WHEELER COUNTY	COUNTY JAIL.	1 YEAR	Y	Y	Y	2	2	-	-	3	3	-	-	
WICHITA COUNTY	COUNTY JAIL.	1 YEAR	Y	Y	Y	54	50	2	2	65	61	2	2	
	WICHITA FALLS CITY JAIL.	(X)	Y	Y	Y	12	8	3	1	30	22	5	3	
WILBARGER COUNTY	COUNTY JAIL.	1 YEAR	Y	Y	Y	14	13	1	-	20	19	1	-	
WILLACY COUNTY	COUNTY JAIL.	1 YEAR	Y	Y	Y	12	8	2	2	14	10	2	2	
WILLIAMSON COUNTY	COUNTY JAIL.	2 YEARS	Y	Y	Y	30	28	2	-	35	33	2	-	
WILSON COUNTY	COUNTY JAIL.	1 YEAR	Y	Y	Y	4	4	-	-	10	9	1	-	
WINKLER COUNTY	COUNTY JAIL.	1 YEAR	Y	Y	N	1	1	-	-	5	4	1	-	
WISE COUNTY	COUNTY JAIL.	NO MAXIMUM	Y	Y	Y	11	8	2	1	13	10	2	1	
WOOD COUNTY	COUNTY JAIL.	2 YEARS	Y	Y	Y	12	10	2	-	16	14	2	-	
YOAKUM COUNTY	COUNTY JAIL.	1 MONTH	Y	Y	N	2	2	-	-	4	3	1	-	
YOUNG COUNTY	COUNTY JAIL.	2 YEARS	Y	Y	Y	5	5	-	-	8	7	1	-	
ZAVALA COUNTY	COUNTY JAIL.	1 YEAR	Y	Y	N	6	6	-	-	12	11	1	-	
	CRYSTAL CITY CITY JAIL.	14 DAYS	Y	N	N	1	1	-	-	4	4	-	-	
STATE TOTAL			Y 293 N 3	Y 269 N 27	Y 159 N 137	10 859	10 052	727	80	12 311	11 257	933	121	

See footnotes at end of table.

Table 1. Inmate data, by county, by local jail within county—Continued

Name of county	Name of jail	Number of inmates on February 15, 1978 by detention status							
		Total	Not yet arraigned	Arraigned and awaiting trial	Awaiting sentence	Serving sentence of 1 year or less	Serving sentence of more than one year	Being held on probation and parole violation charges	Other
TEXAS--CONTINUED									
UPTON COUNTY	COUNTY JAIL.	-	-	-	-	-	-	-	
UVALDE COUNTY	COUNTY JAIL.	30	-	8	-	16	-	-	
VAL VERDE COUNTY	COUNTY JAIL.	126	8	49	-	69	-	6	
	DEL RIO CITY JAIL.	2	-	2	-	-	-	-	
VAN ZANDT COUNTY	COUNTY JAIL.	10	-	8	2	-	-	-	
VICTORIA COUNTY	COUNTY JAIL.	47	1	16	15	5	2	8	
	VICTORIA CITY JAIL.	3	3	-	-	-	-	-	
WALKER COUNTY	COUNTY JAIL.	12	-	9	-	1	1	-	
WALLER COUNTY	COUNTY JAIL.	8	4	-	3	-	-	1	
WARD COUNTY	COUNTY JAIL.	15	-	12	2	1	-	-	
WASHINGTON COUNTY	COUNTY JAIL.	1	-	1	-	-	-	-	
WEBB COUNTY	COUNTY JAIL.	153	8	109	-	36	-	-	
WHARTON COUNTY	COUNTY JAIL.	13	-	11	-	2	-	-	
WHEELER COUNTY	COUNTY JAIL.	2	-	-	-	2	-	-	
WICHITA COUNTY	COUNTY JAIL.	72	50	12	-	2	1	7	
	WICHITA FALLS CITY JAIL.	14	14	-	-	-	-	-	
WILBARGER COUNTY	COUNTY JAIL.	8	4	2	-	2	-	-	
WILLACY COUNTY	COUNTY JAIL.	8	1	-	6	-	-	1	
WILLIAMSON COUNTY	COUNTY JAIL.	27	24	-	-	2	-	1	
WILSON COUNTY	COUNTY JAIL.	3	2	-	1	-	-	-	
WINKLER COUNTY	COUNTY JAIL.	5	-	2	-	-	-	-	
WISE COUNTY	COUNTY JAIL.	9	-	9	-	-	-	3	
WOOD COUNTY	COUNTY JAIL.	3	-	-	-	3	-	-	
YOAKUM COUNTY	COUNTY JAIL.	2	-	-	1	1	-	-	
YOUNG COUNTY	COUNTY JAIL.	1	-	-	-	1	-	-	
ZAVALA COUNTY	COUNTY JAIL.	11	-	9	-	2	-	-	
	CRYSTAL CITY CITY JAIL.	1	-	1	-	-	-	-	
STATE TOTAL		10 931	1 126	5 201	506	2 323	578	369	781

Table 1. Inmate data, by county, by local jail within county—Continued

Name of county	Name of jail	Normal maximum sentence possible by law*	Types of persons confined (Y=Yes, N=No)			Average 1-day inmate population												
			Adult male	Adult female	Juvenile	Weekday				Weekend								
						Total	Adult male	Adult female	Juvenile	Total	Adult male	Adult female	Juvenile					
WEST VIRGINIA--CONTINUED																		
WAYNE COUNTY	COUNTY JAIL.	1 YEAR	Y	Y	Y	4	4	-	-	8	6	1	1					
WEBSTER COUNTY	COUNTY JAIL.	1 YEAR	Y	Y	Y	10	7	-	3	13	13	-	-					
WIRT COUNTY	COUNTY JAIL.	1 YEAR	Y	Y	N	1	1	-	-	3	3	-	-					
WOOD COUNTY	COUNTY JAIL.	1 YEAR	Y	Y	N	42	41	1	-	43	42	1	-					
WYOMING COUNTY	COUNTY JAIL.	1 YEAR	Y	Y	N	15	14	1	-	24	23	1	-					
STATE TOTAL		Y 53 N 1	Y 52 N 2	Y 31 N 23	1 058	985	58	15	1 349	1 242	86	21					

Note: Detail may not add to total for some jails and State totals due to nonresponse.
 *Some institutions reflect the impact of State inmates.
 - Represents zero or rounds to zero.
 NA Not available.
 X Not applicable (sentenced prisoners may not serve their terms in this jail.)

Table 1. Inmate data, by county, by local jail within county—Continued

Name of county	Name of jail	Number of inmates on February 15, 1978 by detention status							Other
		Total	Not yet arraigned	Arraigned and awaiting trial	Awaiting sentence	Serving sentence of 1 year or less	Serving sentence of more than one year	Being held on probation and parole violation charges	
WEST VIRGINIA--CONTINUED									
WAYNE COUNTY	COUNTY JAIL.	21	4	11	-	5	1	-	-
WEBSTER COUNTY	COUNTY JAIL.	5	-	-	-	5	-	-	-
WIRT COUNTY	COUNTY JAIL.	3	2	1	-	-	-	-	-
WOOD COUNTY	COUNTY JAIL.	41	10	21	-	10	-	-	-
WYOMING COUNTY	COUNTY JAIL.	12	3	2	6	1	-	-	-
STATE TOTAL	1 044	100	366	40	437	7	37	41

CONTINUED

1 of 5

Table 2. Institutional data, by county, by local jail within county—Continued

Name of county	Name of jail	Confinement units						
		Design/rated capacity of facility	Units for 1 inmate		Units for 2 inmates		Units for 3 or 4 inmates	
			Number of units	Average floor space (sq. ft.)	Number of units	Average floor space (sq. ft.)	Number of units	Average floor space (sq. ft.)
ARKANSAS--CONTINUED								
MISSISSIPPI COUNTY	COUNTY JAIL.	105	-	-	-	16	77	
	BLYTHEVILLE CITY JAIL.	28	-	-	4	48	-	
MONROE COUNTY	COUNTY JAIL.	28	24	44	2	75	-	
	BRINKLEY CITY JAIL.	12	-	-	6	63	-	
MONTGOMERY COUNTY	COUNTY JAIL.	17	1	100	-	-	-	
NEVADA COUNTY	COUNTY JAIL.	26	-	-	5	150	4	
NEWTON COUNTY	COUNTY JAIL.	6	4	80	1	200	-	
OUACHITA COUNTY	COUNTY JAIL.	20	13	55	1	100	1	
PERRY COUNTY	COUNTY JAIL.	12	8	48	-	-	1	
PHILLIPS COUNTY	COUNTY JAIL.	92	-	-	-	-	21	
	HELENA CITY JAIL.	52	-	-	1	100	-	
	WEST HELENA CITY JAIL.	-	-	-	-	-	-	
PIKE COUNTY	COUNTY JAIL.	16	-	-	-	-	4	
POINSETT COUNTY	COUNTY JAIL.	34	2	60	-	-	8	
POLK COUNTY	COUNTY JAIL.	16	-	-	-	-	1	
POPE COUNTY	COUNTY JAIL.	20	-	-	2	80	-	
PRAIRIE COUNTY	COUNTY JAIL.	18	4	55	2	200	1	
PULASKI COUNTY	COUNTY JAIL.	200	200	80	-	-	-	
	LITTLE ROCK CITY JAIL.	98	1	32	5	48	-	
	NORTH LITTLE ROCK CITY JAIL.	61	1	96	2	80	-	
RANDOLPH COUNTY	POWHATAN CITY JAIL.	27	-	-	-	-	6	
ST. FRANCIS COUNTY	COUNTY JAIL.	62	-	-	-	-	1	
SALINE COUNTY	COUNTY JAIL.	-	-	-	-	-	-	
	BENTON CITY JAIL.	12	-	-	1	108	-	
SCOTT COUNTY	COUNTY JAIL.	10	-	-	-	-	2	
SEARCY COUNTY	COUNTY JAIL.	6	-	-	1	120	1	
SEBASTIAN COUNTY	COUNTY JAIL.	167	-	-	-	-	-	
SEVIER COUNTY	COUNTY JAIL.	12	8	80	-	-	1	
SHARP COUNTY	COUNTY JAIL.	6	-	-	1	70	1	
UNION COUNTY	COUNTY JAIL.	66	-	-	-	-	16	
	EL DORADO CITY JAIL.	58	5	74	7	74	1	
VAN BUREN COUNTY	COUNTY JAIL.	12	-	-	2	88	2	
WASHINGTON COUNTY	COUNTY JAIL.	59	3	60	-	-	9	
	FAYETTEVILLE CITY JAIL.	42	2	56	2	100	3	
	SPRINGDALE CITY JAIL.	44	-	-	-	-	3	
WHITE COUNTY	COUNTY JAIL.	59	-	-	-	-	3	
WOODRUFF COUNTY	COUNTY JAIL.	24	1	80	2	80	3	
YELL COUNTY	COUNTY JAIL (DANVILLE)	11	5	96	3	96	-	
	COUNTY JAIL (DARDANELLE)	10	10	80	-	-	-	
STATE TOTAL			413		167		219	

See footnotes at end of table.

Table 2. Institutional data, by county, by local jail within county—Continued

Name of county	Name of jail	Confinement units—Continued				Institutional characteristics			
		Units for 5 or more inmates		Other units with beds		Year jail was built	Changes planned to jail between 1975 and 1982 (Y=Yes, N=No)		
		Number of units	Average floor space (sq. ft.)	Number of units	Average floor space (sq. ft.)		Renovating jail	Building new jail	Closing jail
ARKANSAS--CONTINUED									
MISSISSIPPI COUNTY	COUNTY JAIL.	1	255	2	1447	1934	Y	N	N
	BLYTHEVILLE CITY JAIL.	2	1137	-	-	1926	N	N	N
MONROE COUNTY	COUNTY JAIL.	-	-	-	-	1938	N	N	N
	BRINKLEY CITY JAIL.	-	-	-	-	1966	N	Y	Y
MONTGOMERY COUNTY	COUNTY JAIL.	2	1269	-	-	1975	N	N	N
NEVADA COUNTY	COUNTY JAIL.	-	-	-	-	1911	N	N	N
NEWTON COUNTY	COUNTY JAIL.	-	-	-	-	1920	N	N	N
OUACHITA COUNTY	COUNTY JAIL.	-	-	2	54	1946	N	N	N
PERRY COUNTY	COUNTY JAIL.	-	-	-	-	1976	N	N	N
PHILLIPS COUNTY	COUNTY JAIL.	-	-	1	289	1914	N	N	N
	HELENA CITY JAIL.	5	827	-	-	1966	N	N	N
	WEST HELENA CITY JAIL.	-	-	-	-	NA	N	N	N
PIKE COUNTY	COUNTY JAIL.	-	-	-	-	1935	N	N	N
POINSETT COUNTY	COUNTY JAIL.	-	-	-	-	1936	Y	N	N
POLK COUNTY	COUNTY JAIL.	2	1649	-	-	1939	N	Y	Y
POPE COUNTY	COUNTY JAIL.	2	1949	-	-	1929	N	N	N
PRAIRIE COUNTY	COUNTY JAIL.	1	3388	-	-	1964	N	N	N
PULASKI COUNTY	COUNTY JAIL.	-	-	-	-	1975	N	N	N
	LITTLE ROCK CITY JAIL.	8	213	1	200	1960	N	N	N
	NORTH LITTLE ROCK CITY JAIL.	5	441	3	161	1960	N	N	N
RANDOLPH COUNTY	POWHATAN CITY JAIL.	-	-	1	100	1939	N	N	N
ST. FRANCIS COUNTY	COUNTY JAIL.	6	348	-	-	1948	N	N	N
SALINE COUNTY	COUNTY JAIL.	-	-	-	-	NA	N	N	N
	BENTON CITY JAIL.	1	1686	-	-	1966	N	N	N
SCOTT COUNTY	COUNTY JAIL.	-	-	1	48	1932	N	Y	Y
SEARCY COUNTY	COUNTY JAIL.	-	-	-	-	1895	N	N	N
SEBASTIAN COUNTY	COUNTY JAIL.	14	135	5	115	1938	N	N	N
SEVIER COUNTY	COUNTY JAIL.	-	-	-	-	1974	N	N	N
SHARP COUNTY	COUNTY JAIL.	-	-	-	-	1967	N	N	N
UNION COUNTY	COUNTY JAIL.	-	-	1	196	1928	N	N	N
	EL DORADO CITY JAIL.	4	495	1	150	1927	N	N	N
VAN BUREN COUNTY	COUNTY JAIL.	-	-	-	-	1972	N	N	N
WASHINGTON COUNTY	COUNTY JAIL.	1	2226	-	-	1929	N	N	N
	FAYETTEVILLE CITY JAIL.	1	2646	-	-	1964	N	N	N
	SPRINGDALE CITY JAIL.	1	2486	1	180	1960	N	N	N
WHITE COUNTY	COUNTY JAIL.	6	476	2	70	1951	N	Y	Y
WOODRUFF COUNTY	COUNTY JAIL.	1	2560	-	-	1973	N	N	N
YELL COUNTY	COUNTY JAIL (DANVILLE)	-	-	-	-	1975	N	N	N
	COUNTY JAIL (DARDANELLE)	-	-	-	-	1976	N	N	N
STATE TOTAL		128		36			N 78 Y 14	N 83 Y 9	N 81 Y 11

Table 2. Institutional data, by county, by local jail within county—Continued

Name of county	Name of jail	Confinement units						
		Design/rated capacity of facility	Units for 1 inmate		Units for 2 inmates		Units for 3 or 4 inmates	
			Number of units	Average floor space (sq. ft.)	Number of units	Average floor space (sq. ft.)	Number of units	Average floor space (sq. ft.)
DISTRICT OF COLUMBIA (2 JAILS)								
WASHINGTON, D.C.	D.C. DETENTION FACILITY. . . D.C. DETENTION FAC. ANNEX. . .	985 500	959 164	48 48	- -	- -	- -	
STATE TOTAL		1 123					

See footnotes at end of table.

Table 2. Institutional data, by county, by local jail within county—Continued

Name of county	Name of jail	Confinement units—Continued				Institutional characteristics			
		Units for 5 or more inmates		Other units with beds		Year jail was built	Changes planned to jail between 1978 and 1982 (Y=Yes, N=No)		
		Number of units	Average floor space (sq. ft.)	Number of units	Average floor space (sq. ft.)		Renovating jail	Building new jail	Closing jail
DISTRICT OF COLUMBIA (2 JAILS)									
WASHINGTON, D.C.	D.C. DETENTION FACILITY. . . D.C. DETENTION FAC. ANNEX. . .	- 7	- 2428	26 -	48 -	1976 1875	Y N	N N	N Y
STATE TOTAL	7		26			N 1 Y 1	N 2 Y 0	N 1 Y 1

Table 2. Institutional data, by county, by local jail within county—Continued

Table with columns: Name of county, Name of jail, Design/rated capacity of facility, Units for 1 inmate (Number of units, Average floor space), Units for 2 inmates (Number of units, Average floor space), Units for 3 or 4 inmates (Number of units, Average floor space). Includes rows for various Florida counties and a STATE TOTAL.

See footnotes at end of table.

Table 2. Institutional data, by county, by local jail within county—Continued

Table with columns: Name of county, Name of jail, Units for 3 or more inmates (Number of units, Average floor space), Other units with beds (Number of units, Average floor space), Year jail was built, Changes planned to jail between 1978 and 1982 (Renovating jail, Building new jail, Closing jail). Includes rows for various Florida counties and a STATE TOTAL.

Table 2. Institutional data, by county, by local jail within county—Continued

Name of county	Name of jail	Confinement units						
		Design/rated capacity of facility	Units for 1 inmate		Units for 2 inmates		Units for 3 or 4 inmates	
			Number of units	Average floor space (sq. ft.)	Number of units	Average floor space (sq. ft.)	Number of units	Average floor space (sq. ft.)
KENTUCKY--CONTINUED								
RUSSELL COUNTY	COUNTY JAIL.	16	5	54	1	192	1	192
SCOTT COUNTY	COUNTY JAIL.	32	4	56	-	-	6	72
SHELBY COUNTY	COUNTY JAIL.	25	3	80	1	108	2	180
SIMPSON COUNTY	COUNTY JAIL.	26	3	108	2	100	5	340
TAYLOR COUNTY	COUNTY JAIL.	64	4	80	2	80	14	80
TODD COUNTY	COUNTY JAIL.	22	2	100	8	100	1	360
TRIGG COUNTY	COUNTY JAIL.	16	2	54	1	108	-	-
UNION COUNTY	COUNTY JAIL.	22	14	54	-	-	-	-
WARREN COUNTY	COUNTY JAIL.	184	-	-	-	-	15	99
WASHINGTON COUNTY	COUNTY JAIL.	10	4	40	-	-	-	-
WAYNE COUNTY	COUNTY JAIL.	17	6	54	-	-	2	320
WEBSTER COUNTY	COUNTY JAIL.	12	-	-	6	84	-	-
WHITLEY COUNTY	COUNTY JAIL.	52	8	62	-	-	4	108
WOLFE COUNTY	COUNTY JAIL.	13	13	96	-	-	-	-
WOODFORD COUNTY	COUNTY JAIL.	29	4	72	2	90	5	100
STATE TOTAL		688		267		379	

See footnotes at end of table.

Table 2. Institutional data, by county, by local jail within county—Continued

Name of county	Name of jail	Confinement units--Continued				Institutional characteristics			
		Units for 5 or more inmates		Other units with beds		Year jail was built	Changes planned to jail between 1978 and 1982 (Y=Yes, N=No)		
		Number of units	Average floor space (sq. ft.)	Number of units	Average floor space (sq. ft.)		Renovating jail	Building new jail	Closing jail
KENTUCKY--CONTINUED									
RUSSELL COUNTY	COUNTY JAIL.	1	3910	-	-	1975	N	N	N
SCOTT COUNTY	COUNTY JAIL.	-	-	1	500	1850	N	N	N
SHELBY COUNTY	COUNTY JAIL.	2	2159	-	-	1905	N	N	N
SIMPSON COUNTY	COUNTY JAIL.	-	-	-	-	1879	Y	N	N
TAYLOR COUNTY	COUNTY JAIL.	-	-	-	-	1955	N	N	N
TODD COUNTY	COUNTY JAIL.	-	-	-	-	1877	N	N	N
TRIGG COUNTY	COUNTY JAIL.	2	1387	-	-	1976	N	N	N
UNION COUNTY	COUNTY JAIL.	1	2829	-	-	1976	N	N	N
WARREN COUNTY	COUNTY JAIL.	10	471	-	-	1939	N	N	N
WASHINGTON COUNTY	COUNTY JAIL.	1	2654	-	-	1870	N	N	N
WAYNE COUNTY	COUNTY JAIL.	1	2454	-	-	1977	N	N	N
WEBSTER COUNTY	COUNTY JAIL.	-	-	-	-	1939	N	N	N
WHITLEY COUNTY	COUNTY JAIL.	4	545	-	-	1977	N	N	N
WOLFE COUNTY	COUNTY JAIL.	-	-	-	-	1907	N	N	N
WOODFORD COUNTY	COUNTY JAIL.	1	1988	-	-	1901	N	N	N
STATE TOTAL	224		61			N 105 Y 6	N 108 Y 3	N 108 Y 3

Table 2. Institutional data, by county, by local jail within county—Continued

Table with 8 columns: Name of county, Name of jail, Design/rated capacity of facility, Units for 1 inmate (Number of units, Average floor space), Units for 2 inmates (Number of units, Average floor space), Units for 3 or 4 inmates (Number of units, Average floor space). Lists 93 parishes with their respective jail data.

See footnotes at end of table.

Table 2. Institutional data, by county, by local jail within county—Continued

Table with 10 columns: Name of county, Name of jail, Confinement units (Units for 5 or more inmates, Other units with beds), Year jail was built, Institutional characteristics (Renovating jail, Building new jail, Closing jail). Continues the list of 93 parishes.

Table 2. Institutional data, by county, by local jail within county—Continued

Name of county	Name of jail	Design/rated capacity of facility	Confinement units					
			Units for 1 inmate		Units for 2 inmates		Units for 3 or 4 inmates	
			Number of units	Average floor space (sq. ft.)	Number of units	Average floor space (sq. ft.)	Number of units	Average floor space (sq. ft.)
SOUTH CAROLINA--CONTINUED								
SALUDA COUNTY	COUNTY LAW ENFORCEMENT CENTER	24	10	64	3	64	2	96
SPARTANBURG COUNTY	COUNTY DETENTION FACILITY. .	114	-	-	8	54	-	-
SUMTER COUNTY	COUNTY JAIL.	61	61	54	-	-	-	-
UNION COUNTY	COUNTY PUBLIC WORKS CAMP . .	30	-	-	-	-	-	-
	COUNTY JAIL.	48	-	-	-	-	3	171
WILLIAMSBURG COUNTY	COUNTY JAIL.	23	4	54	6	54	-	-
YORK COUNTY	PRISON CAMP FARM	56	1	120	-	-	1	216
	COUNTY JAIL.	40	-	-	-	-	2	96
	CLOVER CITY JAIL.	12	-	-	2	80	2	144
	FORT MILL CITY JAIL.	20	4	48	-	-	3	64
STATE TOTAL		612		260		173	

See footnotes at end of table.

Table 2. Institutional data, by county, by local jail within county—Continued

Name of county	Name of jail	Confinement units--Continued				Year jail was built	Institutional characteristics		
		Units for 5 or more inmates		Other units with beds			Changes planned to jail between 1978 and 1982 (Y=Yes, N=No)		
		Number of units	Average floor space (sq. ft.)	Number of units	Average floor space (sq. ft.)		Renovating jail	Building new jail	Closing jail
SOUTH CAROLINA--CONTINUED									
SALUDA COUNTY	COUNTY LAW ENFORCEMENT CENTER	-	-	-	-	1973	N	N	N
SPARTANBURG COUNTY	COUNTY DETENTION FACILITY. .	6	405	2	800	1957	N	N	N
SUMTER COUNTY	COUNTY JAIL.	-	-	-	-	1975	N	N	N
UNION COUNTY	COUNTY PUBLIC WORKS CAMP . .	1	8667	-	-	1963	N	N	N
	COUNTY JAIL.	3	1851	1	225	1959	N	N	N
WILLIAMSBURG COUNTY	COUNTY JAIL.	-	-	3	84	1953	N	N	N
YORK COUNTY	PRISON CAMP FARM	2	4051	1	120	1948	N	N	N
	COUNTY JAIL.	2	2776	-	-	1935	N	N	N
	CLOVER CITY JAIL.	-	-	-	-	1915	N	N	N
	FORT MILL CITY JAIL.	-	-	1	64	1975	N	N	N
STATE TOTAL	156		76			N 64 Y 4	N 67 Y 1	N 66 Y 2

Table 2. Institutional data, by county, by local jail within county—Continued

Name of county	Name of jail	Confinement units						
		Design/rated capacity of facility	Units for 1 inmate		Units for 2 inmates		Units for 3 or 4 inmates	
			Number of units	Average floor space (sq. ft.)	Number of units	Average floor space (sq. ft.)	Number of units	Average floor space (sq. ft.)
TENNESSEE--CONTINUED								
WASHINGTON COUNTY	COUNTY JAIL.	108	-	-	-	-	27	80
	JOHNSON CITY JAIL.	87	1	42	-	-	10	64
WAYNE COUNTY	COUNTY JAIL.	32	-	-	6	80	4	160
WEAKLEY COUNTY	COUNTY JAIL.	32	-	-	2	100	6	100
WHITE COUNTY	COUNTY JAIL.	38	-	-	12	80	4	240
WILLIAMSON COUNTY	COUNTY JAIL.	85	-	-	2	80	21	192
WILSON COUNTY	COUNTY JAIL.	41	1	54	-	-	5	100
STATE TOTAL		178		404		658	

See footnotes at end of table.

Table 2. Institutional data, by county, by local jail within county—Continued

Name of county	Name of jail	Confinement units—Continued				Institutional characteristics			
		Units for 5 or more inmates		Other units with beds		Year jail was built	Changes planned to jail between 1978 and 1982 (Y=Yes, N=No)		
		Number of units	Average floor space (sq. ft.)	Number of units	Average floor space (sq. ft.)		Renovating jail	Building new jail	Closing jail
TENNESSEE--CONTINUED									
WASHINGTON COUNTY	COUNTY JAIL.	-	-	-	-	1963	N	N	N
	JOHNSON CITY JAIL.	2	1018	-	-	1970	N	N	N
WAYNE COUNTY	COUNTY JAIL.	-	-	1	160	1970	N	N	N
WEAKLEY COUNTY	COUNTY JAIL.	-	-	2	100	1963	N	N	N
WHITE COUNTY	COUNTY JAIL.	-	-	2	90	1972	N	N	N
WILLIAMSON COUNTY	COUNTY JAIL.	-	-	-	-	1970	N	N	N
WILSON COUNTY	COUNTY JAIL.	4	638	-	-	1968	N	N	N
STATE TOTAL	317		95			N 101 Y 10	N 98 Y 13	N 98 Y 13

Table 2. Institutional data, by county, by local jail within county—Continued

Table with 9 columns: Name of county, Name of jail, Design/rated capacity of facility, Units for 1 inmate (Number of units, Average floor space), Units for 2 inmates (Number of units, Average floor space), Units for 3 or 4 inmates (Number of units, Average floor space). Rows list counties from Comanche to Gonzales.

See footnotes at end of table.

Table 2. Institutional data, by county, by local jail within county—Continued

Table with 11 columns: Name of county, Name of jail, Confinement units (Number of units, Average floor space), Other units with beds (Number of units, Average floor space), Year jail was built, Changes planned to jail between 1978 and 1982 (Renovating jail, Building new jail, Closing jail). Rows list counties from Comanche to Gonzales.

Table 2. Institutional data, by county, by local jail within county—Continued

Name of county	Name of jail	Confinement units						
		Design/rated capacity of facility	Units for 1 inmate		Units for 2 inmates		Units for 3 or 4 inmates	
			Number of units	Average floor space (sq. ft.)	Number of units	Average floor space (sq. ft.)	Number of units	Average floor space (sq. ft.)
TEXAS--CONTINUED								
UPTON COUNTY	COUNTY JAIL.	16	-	-	2	56	3	64
UVALDE COUNTY	COUNTY JAIL.	48	-	-	10	80	1	80
VAL VERDE COUNTY	COUNTY JAIL.	145	1	35	1	100	1	110
	DEL RIO CITY JAIL.	12	-	-	-	-	3	100
VAN ZANDT COUNTY	COUNTY JAIL.	30	-	-	2	200	1	125
VICTORIA COUNTY	COUNTY JAIL.	73	-	-	-	-	5	144
	VICTORIA CITY JAIL.	30	-	-	13	54	1	72
WALKER COUNTY	COUNTY JAIL.	22	-	-	3	108	4	144
WALLER COUNTY	COUNTY JAIL.	25	3	81	4	176	4	180
WARD COUNTY	COUNTY JAIL.	24	6	40	9	58	-	-
WASHINGTON COUNTY	COUNTY JAIL.	20	-	-	2	54	-	-
WEBB COUNTY	COUNTY JAIL.	155	-	-	-	-	-	-
WHARTON COUNTY	COUNTY JAIL.	70	12	80	-	-	-	-
WHEELER COUNTY	COUNTY JAIL.	8	6	50	1	50	-	-
WICHITA COUNTY	COUNTY JAIL.	121	39	43	-	-	10	185
	WICHITA FALLS CITY JAIL.	94	-	-	-	-	-	-
WILBARGER COUNTY	COUNTY JAIL.	38	4	32	5	54	-	-
WILLACY COUNTY	COUNTY JAIL.	15	12	54	-	-	-	-
WILLIAMSON COUNTY	COUNTY JAIL.	28	4	60	-	-	6	240
WILSON COUNTY	COUNTY JAIL.	16	-	-	-	-	1	320
WINKLER COUNTY	COUNTY JAIL.	27	-	-	5	58	3	76
WISE COUNTY	COUNTY JAIL.	18	10	54	-	-	-	-
WOOD COUNTY	COUNTY JAIL.	46	14	80	-	-	8	160
YOAKUM COUNTY	COUNTY JAIL.	9	3	54	-	-	2	90
YOUNG COUNTY	COUNTY JAIL.	18	4	80	7	160	-	-
ZAVALA COUNTY	COUNTY JAIL.	26	-	-	3	72	3	140
	CRYSTAL CITY CITY JAIL.	8	-	-	-	-	2	144
STATE TOTAL			1 611		922		942	

See footnotes at end of table.

Table 2. Institutional data, by county, by local jail within county—Continued

Name of county	Name of jail	Confinement units--Continued				Year jail was built	Institutional characteristics		
		Units for 5 or more inmates		Other units with beds			Changes planned to jail between 1978 and 1982 (Y=Yes, N=No)		
		Number of units	Average floor space (sq. ft.)	Number of units	Average floor space (sq. ft.)		Renovating jail	Building new jail	Closing jail
TEXAS--CONTINUED									
UPTON COUNTY	COUNTY JAIL.	-	-	-	-	1927	Y	N	N
UVALDE COUNTY	COUNTY JAIL.	1	405	-	-	1967	N	N	N
VAL VERDE COUNTY	COUNTY JAIL.	5	315	-	-	1956	N	N	N
	DEL RIO CITY JAIL.	-	-	-	-	1962	N	N	N
VAN ZANDT COUNTY	COUNTY JAIL.	4	652	-	-	1957	Y	N	N
VICTORIA COUNTY	COUNTY JAIL.	4	1133	1	180	1940	N	Y	N
	VICTORIA CITY JAIL.	-	-	-	-	1966	N	N	N
WALKER COUNTY	COUNTY JAIL.	-	-	1	144	1935	N	Y	Y
WALLER COUNTY	COUNTY JAIL.	-	-	-	-	1954	N	N	N
WARD COUNTY	COUNTY JAIL.	-	-	-	-	1940	N	N	N
WASHINGTON COUNTY	COUNTY JAIL.	2	1787	-	-	1923	Y	N	N
WEBB COUNTY	COUNTY JAIL.	8	432	2	80	1936	N	N	N
WHARTON COUNTY	COUNTY JAIL.	5	1186	1	120	1938	Y	N	N
WHEELER COUNTY	COUNTY JAIL.	-	-	-	-	1928	N	N	N
WICHITA COUNTY	COUNTY JAIL.	6	134	1	760	1961	Y	N	N
	WICHITA FALLS CITY JAIL.	7	716	1	232	1965	N	N	N
WILBARGER COUNTY	COUNTY JAIL.	4	1248	-	-	1915	N	N	N
WILLACY COUNTY	COUNTY JAIL.	-	-	3	54	1976	Y	N	N
WILLIAMSON COUNTY	CO UNTY JAIL.	-	-	-	-	1888	Y	N	N
WILSON COUNTY	COUNTY JAIL.	2	2761	-	-	1975	N	N	N
WINKLER COUNTY	COUNTY JAIL.	1	2726	1	40	1929	Y	N	N
WISE COUNTY	COUNTY JAIL.	1	2245	2	57	1976	N	N	N
WOOD COUNTY	COUNTY JAIL.	-	-	-	-	1975	N	N	N
YOAKUM COUNTY	COUNTY JAIL.	-	-	-	-	1941	N	Y	Y
YOUNG COUNTY	COUNTY JAIL.	-	-	-	-	1977	N	N	N
ZAVALA COUNTY	COUNTY JAIL.	1	1509	-	-	1969	N	N	N
	CRYSTAL CITY CITY JAIL.	-	-	-	-	1964	N	N	N
STATE TOTAL		637		323			N 228 Y 68	N 255 Y 41	N 258 Y 38

Table 2. Institutional data, by county, by local jail within county—Continued

Table with 9 columns: Name of county, Name of jail, Design/rated capacity of facility, and Confined units (1, 2, 3 or 4 inmates). Includes rows for ACCOMACK COUNTY, ALBEMARLE COUNTY, ALLEGHANY COUNTY, etc.

See footnotes at end of table.

Table 2. Institutional data, by county, by local jail within county—Continued

Table with 13 columns: Name of county, Name of jail, Confined units (5 or more inmates, other units with beds), Institutional characteristics (Year jail was built, Renovating jail, Building new jail, Closing jail). Includes rows for ACCOMACK COUNTY, ALBEMARLE COUNTY, ALLEGHANY COUNTY, etc.

Table 2. Institutional data, by county, by local jail within county—Continued

Table with 9 columns: Name of county, Name of jail, Design/rated capacity of facility, Units for 1 inmate (Number of units, Average floor space (sq. ft.)), Units for 2 inmates (Number of units, Average floor space (sq. ft.)), Units for 3 or 4 inmates (Number of units, Average floor space (sq. ft.)). Rows list 54 West Virginia counties and their respective jail data.

See footnotes at end of table.

Table 2. Institutional data, by county, by local jail within county—Continued

Table with 9 columns: Name of county, Name of jail, Units for 5 or more inmates (Number of units, Average floor space (sq. ft.)), Other units with beds (Number of units, Average floor space (sq. ft.)), Year jail was built, Changes planned to jail between 1978 and 1982 (Renovating jail, Building new jail, Closing jail). Rows list 54 West Virginia counties and their respective jail data.

Table 2. Institutional data, by county, by local jail within county—Continued

Name of county	Name of jail	Design/rated capacity of facility	Confinement units					
			Units for 1 inmate		Units for 2 inmates		Units for 3 or 4 inmates	
			Number of units	Average floor space (sq. ft.)	Number of units	Average floor space (sq. ft.)	Number of units	Average floor space (sq. ft.)
WEST VIRGINIA--CONTINUED								
WAYNE COUNTY	COUNTY JAIL.	53	5	50	-	-	12	50
WEBSTER COUNTY	COUNTY JAIL.	52	-	-	27	60	-	-
WIRT COUNTY	COUNTY JAIL.	22	-	-	1	108	5	108
WOOD COUNTY	COUNTY JAIL.	56	56	54	-	-	-	-
WYOMING COUNTY	COUNTY JAIL.	60	-	-	24	35	1	800
STATE TOTAL		422		391		175	

- Represents zero or rounds to zero.
 NA Not available.
 X Not applicable.

Table 2. Institutional data, by county, by local jail within county—Continued

Name of county	Name of jail	Confinement units--Continued				Institutional characteristics			
		Units for 5 or more inmates		Other units with beds		Year jail was built	Changes planned to jail between 1974 and 1982 (Y=Yes, N=No)		
		Number of units	Average floor space (sq. ft.)	Number of units	Average floor space (sq. ft.)		Renovating jail	Building new jail	Closing jail
WEST VIRGINIA--CONTINUED									
WAYNE COUNTY	COUNTY JAIL.	-	-	-	-	1960	N	N	N
WEBSTER COUNTY	COUNTY JAIL.	-	-	-	-	1890	Y	N	N
WIRT COUNTY	COUNTY JAIL.	-	-	-	-	1908	Y	N	N
WOOD COUNTY	COUNTY JAIL.	-	-	-	-	1976	N	N	N
WYOMING COUNTY	COUNTY JAIL.	1	5320	-	-	1915	N	N	N
STATE TOTAL	84		36			N 46 Y 8	N 47 Y 7	N 48 Y 6

Table 3. Employment data, by county, by local jail within county—Continued

Name of county	Name of jail	Total numbers of employees			Types of employees						
		Total	Full-time	Part-time	Administration			Custodial officers			
					Total	Full-time	Part-time	Total	Full-time	Part-time	
DISTRICT OF COLUMBIA											
WASHINGTON, D.C.	D.C. DETENTION FACILITY. . .	468	467	1	8	8	-	368	368	-	
	D.C. DETENTION FAC. ANNEX. . .	193	193	-	3	3	-	173	173	-	
STATE TOTAL	661	660	1	11	11	-	541	541	-	

See footnote at end of table.

Table 3. Employment data, by county, by local jail within county—Continued

Name of county	Name of jail	Types of employees—Continued								
		Clerical and maintenance personnel			Service personnel (e.g., academic teachers, nurses, doctors, etc.)			Other personnel (e.g., ministers/librarians, etc.)		
		Total	Full-time	Part-time	Total	Full-time	Part-time	Total	Full-time	Part-time
DISTRICT OF COLUMBIA (2 JAILS)										
WASHINGTON, D.C.	D.C. DETENTION FACILITY. . .	56	56	-	33	32	1	3	3	-
	D.C. DETENTION FAC. ANNEX. . .	12	12	-	5	5	-	-	-	-
STATE TOTAL	68	68	-	38	37	1	3	3	-

Table 3. Employment data, by county, by local jail within county—Continued

Table with columns: Name of county, Name of jail, Total numbers of employees (Total, Full-time, Part-time), Types of employees (Administration: Total, Full-time, Part-time; Custodial officers: Total, Full-time, Part-time). Rows include counties like ALACHUA, BAKER, BAY, etc.

See footnote at end of table.

Table 3. Employment data, by county, by local jail within county—Continued

Table with columns: Name of county, Name of jail, Types of employees—Continued (Clerical and maintenance personnel: Total, Full-time, Part-time; Service personnel: Total, Full-time, Part-time; Other personnel: Total, Full-time, Part-time). Rows include counties like ALACHUA, BAKER, BAY, etc.

Table 3. Employment data, by county, by local jail within county—Continued

Name of county	Name of jail	Total numbers of employees			Types of employees					
					Administration			Custodial officers		
		Total	Full-time	Part-time	Total	Full-time	Part-time	Total	Full-time	Part-time
KENTUCKY--CONTINUED										
RUSSELL COUNTY	COUNTY JAIL.	2	1	1	1	1	-	-	-	-
SCOTT COUNTY	COUNTY JAIL.	3	2	1	1	1	-	2	1	1
SHELBY COUNTY	COUNTY JAIL.	2	2	-	1	1	-	1	1	-
SIMPSON COUNTY	COUNTY JAIL.	3	2	1	1	1	-	1	1	-
TAYLOR COUNTY	COUNTY JAIL.	4	2	2	1	1	-	3	1	2
TODD COUNTY	COUNTY JAIL.	3	3	-	2	2	-	-	-	-
TRIGG COUNTY	COUNTY JAIL.	2	2	-	-	-	-	1	1	-
UNION COUNTY	COUNTY JAIL.	2	2	-	2	2	-	-	-	-
WARREN COUNTY	COUNTY JAIL.	9	9	-	9	9	-	-	-	-
WASHINGTON COUNTY	COUNTY JAIL.	4	3	1	2	1	1	2	2	-
WAYNE COUNTY	COUNTY JAIL.	4	4	-	1	1	-	1	1	-
WEBSTER COUNTY	COUNTY JAIL.	2	2	-	1	1	-	1	1	-
WHITLEY COUNTY	COUNTY JAIL.	5	4	1	2	2	-	2	2	-
WOLFE COUNTY	COUNTY JAIL.	3	3	-	-	-	-	1	1	-
WOODFORD COUNTY	COUNTY JAIL.	3	3	-	3	3	-	-	-	-
STATE TOTAL	753	614	139	224	199	25	358	311	47

See footnote at end of table.

Table 3. Employment data, by county, by local jail within county—Continued

Name of county	Name of jail	Types of employees—Continued								
		Clerical and maintenance personnel			Service personnel (e.g., academic teachers, nurses, doctors, etc.)			Other personnel (e.g., ministers/librarians, etc.)		
		Total	Full-time	Part-time	Total	Full-time	Part-time	Total	Full-time	Part-time
KENTUCKY--CONTINUED										
RUSSELL COUNTY	COUNTY JAIL.	1	-	1	-	-	-	-	-	-
SCOTT COUNTY	COUNTY JAIL.	-	-	-	-	-	-	-	-	-
SHELBY COUNTY	COUNTY JAIL.	-	-	-	-	-	-	-	-	-
SIMPSON COUNTY	COUNTY JAIL.	1	-	1	-	-	-	-	-	-
TAYLOR COUNTY	COUNTY JAIL.	-	-	-	-	-	-	-	-	-
TODD COUNTY	COUNTY JAIL.	1	1	-	-	-	-	-	-	-
TRIGG COUNTY	COUNTY JAIL.	1	1	-	-	-	-	-	-	-
UNION COUNTY	COUNTY JAIL.	-	-	-	-	-	-	-	-	-
WARREN COUNTY	COUNTY JAIL.	-	-	-	-	-	-	-	-	-
WASHINGTON COUNTY	COUNTY JAIL.	-	-	-	-	-	-	-	-	-
WAYNE COUNTY	COUNTY JAIL.	-	-	-	-	-	-	2	2	-
WEBSTER COUNTY	COUNTY JAIL.	-	-	-	-	-	-	-	-	-
WHITLEY COUNTY	COUNTY JAIL.	1	-	1	-	-	-	-	-	-
WOLFE COUNTY	COUNTY JAIL.	2	2	-	-	-	-	-	-	-
WOODFORD COUNTY	COUNTY JAIL.	-	-	-	-	-	-	-	-	-
STATE TOTAL	107	82	25	62	20	42	2	2	-

Table 3. Employment data, by county, by local jail within county—Continued

Name of county	Name of jail	Total numbers of employees			Types of employees					
		Total	Full-time	Part-time	Administration			Custodial officers		
					Total	Full-time	Part-time	Total	Full-time	Part-time
MARYLAND (25 JAILS)										
ALLEGANY COUNTY	COUNTY JAIL.	13	9	4	1	1	-	8	8	-
ANNE ARUNDEL COUNTY	COUNTY DETENTION CENTER. . .	43	40	3	3	3	-	32	32	-
BALTIMORE COUNTY	COUNTY JAIL.	80	75	5	4	4	-	61	60	1
BALTIMORE CITY	CITY JAIL.	529	470	59	13	12	1	335	335	-
CALVERT COUNTY	COUNTY JAIL.	6	-	6	1	-	1	5	-	5
CAROLINE COUNTY	COUNTY JAIL.	14	4	10	8	1	7	5	2	3
CARROLL COUNTY	COUNTY DETENTION CENTER. . .	14	13	1	1	1	-	11	11	-
CECIL COUNTY	COUNTY JAIL.	13	8	5	3	1	2	6	6	-
CHARLES COUNTY	COUNTY JAIL.	9	8	1	1	-	1	8	8	-
DORCHESTER COUNTY	COUNTY JAIL.	26	11	15	12	2	10	5	3	2
FREDERICK COUNTY	COUNTY JAIL.	32	27	5	2	1	1	17	17	-
GARRETT COUNTY	COUNTY JAIL.	19	8	11	10	-	10	5	5	-
HARFORD COUNTY	COUNTY JAIL.	42	35	7	2	2	-	26	26	-
HOWARD COUNTY	COUNTY JAIL.	25	23	2	1	1	-	17	17	-
KENT COUNTY	COUNTY JAIL.	17	9	8	7	-	7	7	7	-
MONTGOMERY COUNTY	COUNTY DETENTION CENTER. . .	121	104	17	3	3	-	75	75	-
	COUNTY PRE-RELEASE CENTER. . .	48	40	8	6	6	-	17	17	-
PRINCE GEORGES COUNTY	COUNTY JAIL.	157	153	4	9	9	-	117	117	-
QUEEN ANNES COUNTY	COUNTY JAIL.	9	3	6	6	-	6	2	2	-
ST. MARYS COUNTY	COUNTY JAIL.	9	8	1	1	-	1	8	8	-
SOMERSET COUNTY	COUNTY JAIL.	11	8	3	3	-	3	7	7	-
TALBOT COUNTY	COUNTY JAIL.	10	8	2	-	-	-	9	8	1
WASHINGTON COUNTY	COUNTY JAIL.	17	16	1	1	1	-	14	14	-
WICOMICO COUNTY	COUNTY JAIL.	13	13	-	1	1	-	10	10	-
WORCESTER COUNTY	COUNTY JAIL.	19	17	2	2	1	1	14	13	1
STATE TOTAL		1 296	1 110	186	101	50	51	821	808	13

See footnote at end of table.

Table 3. Employment data, by county, by local jail within county—Continued

Name of county	Name of jail	Types of employees—Continued								
		Clerical and maintenance personnel			Service personnel (e.g., academic teachers, nurses, doctors, etc.)			Other personnel (e.g., ministers/librarians, etc.)		
		Total	Full-time	Part-time	Total	Full-time	Part-time	Total	Full-time	Part-time
MARYLAND (25 JAILS)										
ALLEGANY COUNTY	COUNTY JAIL.	4	-	4	-	-	-	-	-	-
ANNE ARUNDEL COUNTY	COUNTY DETENTION CENTER. . .	4	4	-	4	1	3	-	-	-
BALTIMORE COUNTY	COUNTY JAIL.	3	3	-	12	8	4	-	-	-
BALTIMORE CITY	CITY JAIL.	78	78	-	53	45	8	50	-	50
CALVERT COUNTY	COUNTY JAIL.	-	-	-	-	-	-	-	-	-
CAROLINE COUNTY	COUNTY JAIL.	1	1	-	-	-	-	-	-	-
CARROLL COUNTY	COUNTY DETENTION CENTER. . .	1	1	-	1	-	1	-	-	-
CECIL COUNTY	COUNTY JAIL.	2	1	1	2	-	2	-	-	-
CHARLES COUNTY	COUNTY JAIL.	-	-	-	-	-	-	-	-	-
DORCHESTER COUNTY	COUNTY JAIL.	9	6	3	-	-	-	-	-	-
FREDERICK COUNTY	COUNTY JAIL.	7	7	-	5	1	4	1	1	-
GARRETT COUNTY	COUNTY JAIL.	4	3	1	-	-	-	-	-	-
HARFORD COUNTY	COUNTY JAIL.	6	6	-	8	1	7	-	-	-
HOWARD COUNTY	COUNTY JAIL.	4	4	-	3	1	2	-	-	-
KENT COUNTY	COUNTY JAIL.	3	2	1	-	-	-	-	-	-
MONTGOMERY COUNTY	COUNTY DETENTION CENTER. . .	5	4	1	29	18	11	9	4	5
	COUNTY PRE-RELEASE CENTER. . .	6	6	-	17	9	8	2	2	-
PRINCE GEORGES COUNTY	COUNTY JAIL.	17	17	-	9	5	4	5	5	-
QUEEN ANNES COUNTY	COUNTY JAIL.	1	1	-	-	-	-	-	-	-
ST. MARYS COUNTY	COUNTY JAIL.	-	-	-	-	-	-	-	-	-
SOMERSET COUNTY	COUNTY JAIL.	1	1	-	-	-	-	-	-	-
TALBOT COUNTY	COUNTY JAIL.	1	-	1	-	-	-	-	-	-
WASHINGTON COUNTY	COUNTY JAIL.	-	-	-	2	1	1	-	-	-
WICOMICO COUNTY	COUNTY JAIL.	2	2	-	-	-	-	-	-	-
WORCESTER COUNTY	COUNTY JAIL.	3	3	-	-	-	-	-	-	-
STATE TOTAL		162	150	12	145	90	55	67	12	55

Table 3. Employment data, by county, by local jail within county—Continued

Table with 11 columns: Name of county, Name of jail, Total numbers of employees (Total, Full-time, Part-time), and Types of employees (Administration: Total, Full-time, Part-time; Custodial officers: Total, Full-time, Part-time). Rows include counties from Adams to Marion.

See footnote at end of table.

Table 3. Employment data, by county, by local jail within county—Continued

Table with 13 columns: Name of county, Name of jail, and Types of employees—Continued (Glrical and maintenance personnel: Total, Full-time, Part-time; Service personnel: Total, Full-time, Part-time; Other personnel: Total, Full-time, Part-time). Rows include counties from Adams to Marion.

Table 3. Employment data, by county, by local jail within county—Continued

Table with columns: Name of county, Name of jail, Total numbers of employees (Total, Full-time, Part-time), and Types of employees (Administration: Total, Full-time, Part-time; Custodial officers: Total, Full-time, Part-time). Rows list 95 counties and their respective jail employment data.

See footnote at end of table.

Table 3. Employment data, by county, by local jail within county—Continued

Table with columns: Name of county, Name of jail, and Types of employees—Continued (Clerical and maintenance personnel: Total, Full-time, Part-time; Service personnel: Total, Full-time, Part-time; Other personnel: Total, Full-time, Part-time). Rows list 95 counties and their respective jail employment data.

Table 3. Employment data, by county, by local jail within county—Continued

Table with columns: Name of county, Name of jail, Total numbers of employees (Total, Full-time, Part-time), and Types of employees (Administration: Total, Full-time, Part-time; Custodial officers: Total, Full-time, Part-time). Rows include counties like Abbeville, Aiken, Allendale, etc., with their respective jail types and employee counts.

See footnote at end of table.

Table 3. Employment data, by county, by local jail within county—Continued

Table with columns: Name of county, Name of jail, and Types of employees—Continued (Clerical and maintenance personnel, Service personnel, Other personnel). Sub-columns for each type include Total, Full-time, and Part-time. Rows include counties like Abbeville, Aiken, Allendale, etc., with their respective jail types and employee counts.

Table 3. Employment data, by county, by local jail within county—Continued

Name of county	Name of jail	Total numbers of employees			Types of employees					
		Total	Full-time	Part-time	Administration			Custodial officers		
					Total	Full-time	Part-time	Total	Full-time	Part-time
SOUTH CAROLINA--CONTINUED										
SALUDA COUNTY	COUNTY LAW ENFORCEMENT CENTER	9	6	3	3	-	3	6	6	-
SPARTANBURG COUNTY	COUNTY DETENTION FACILITY. .	20	18	2	2	2	-	15	15	-
SUMTER COUNTY	COUNTY JAIL.	18	13	5	6	1	5	12	12	-
UNION COUNTY	COUNTY PUBLIC WORKS CAMP . .	21	21	-	-	-	-	9	9	-
	COUNTY JAIL.	11	-	11	11	-	11	-	-	-
WILLIAMSBURG COUNTY	COUNTY JAIL.	11	9	2	3	1	2	7	7	-
YORK COUNTY	PRISON CAMP FARM	6	4	2	1	1	-	5	3	2
	COUNTY JAIL.	8	2	6	6	-	6	2	2	-
	CLOVER CITY JAIL	3	-	3	3	-	3	-	-	-
	FORT MILL CITY JAIL.	17	4	13	9	-	9	-	-	3
STATE TOTAL	940	619	321	265	56	209	543	483	60

See footnote at end of table.

Table 3. Employment data, by county, by local jail within county—Continued

Name of county	Name of jail	Types of employees--Continued								
		Clerical and maintenance personnel			Service personnel (e.g., academic teachers, nurses, doctors, etc.)			Other personnel (e.g., ministers/librarians, etc.)		
		Total	Full-time	Part-time	Total	Full-time	Part-time	Total	Full-time	Part-time
SOUTH CAROLINA--CONTINUED										
SALUDA COUNTY	COUNTY LAW ENFORCEMENT CENTER	-	-	-	-	-	-	-	-	-
SPARTANBURG COUNTY	COUNTY DETENTION FACILITY. .	1	1	-	-	-	-	-	-	-
SUMTER COUNTY	COUNTY JAIL.	-	-	-	2	-	2	-	-	-
UNION COUNTY	COUNTY PUBLIC WORKS CAMP . .	3	3	-	-	-	-	-	-	-
	COUNTY JAIL.	-	-	-	-	-	-	9	9	-
WILLIAMSBURG COUNTY	COUNTY JAIL.	1	1	-	-	-	-	-	-	-
YORK COUNTY	PRISON CAMP FARM	-	-	-	-	-	-	-	-	-
	COUNTY JAIL.	-	-	-	-	-	-	-	-	-
	CLOVER CITY JAIL	-	-	-	-	-	-	-	-	-
	FORT MILL CITY JAIL.	5	4	1	-	-	-	-	-	-
STATE TOTAL	85	63	22	33	8	25	14	9	5

Table 3. Employment data, by county, by local jail within county—Continued

Name of county	Name of jail	Total numbers of employees			Types of employees					
					Administration			Custodial officers		
		Total	Full-time	Part-time	Total	Full-time	Part-time	Total	Full-time	Part-time
TENNESSEE--CONTINUED										
WASHINGTON COUNTY	COUNTY JAIL.	21	21	-	1	1	-	12	12	-
	JOHNSON CITY JAIL.	9	9	-	-	-	-	8	8	-
WAYNE COUNTY	COUNTY JAIL.	9	2	7	1	-	1	3	-	3
WEAKLEY COUNTY	COUNTY JAIL.	12	1	11	6	1	5	1	-	1
WHITE COUNTY	COUNTY JAIL.	11	-	11	10	-	10	-	-	-
WILLIAMSON COUNTY	COUNTY JAIL.	10	9	1	1	1	-	3	3	-
WILSON COUNTY	COUNTY JAIL.	10	10	-	4	4	-	1	1	-
STATE TOTAL	1 976	1 026	950	817	141	676	705	578	127

See footnote at end of table.

Table 3. Employment data, by county, by local jail within county—Continued

Name of county	Name of jail	Types of employees--Continued								
		Clerical and maintenance personnel			Service personnel (e.g., academic teachers, nurses, doctors, etc.)			Other personnel (e.g., ministers/librarians, etc.)		
		Total	Full-time	Part-time	Total	Full-time	Part-time	Total	Full-time	Part-time
TENNESSEE--CONTINUED										
WASHINGTON COUNTY	COUNTY JAIL.	5	5	-	3	3	-	-	-	-
	JOHNSON CITY JAIL.	-	-	-	1	1	-	-	-	-
WAYNE COUNTY	COUNTY JAIL.	3	2	1	2	-	2	-	-	-
WEAKLEY COUNTY	COUNTY JAIL.	5	-	5	-	-	-	-	-	-
WHITE COUNTY	COUNTY JAIL.	1	-	1	-	-	-	-	-	-
WILLIAMSON COUNTY	COUNTY JAIL.	6	5	1	-	-	-	-	-	-
WILSON COUNTY	COUNTY JAIL.	5	5	-	-	-	-	-	-	-
STATE TOTAL	283	202	81	162	97	65	9	8	1

Table 3. Employment data, by county, by local jail within county—Continued

Table with 11 columns: Name of county, Name of jail, Total numbers of employees (Total, Full-time, Part-time), and Types of employees (Administration: Total, Full-time, Part-time; Custodial officers: Total, Full-time, Part-time). Rows include various counties like Upton, Uvalde, Val Verde, etc., and a State Total row.

See footnote at end of table.

Table 3. Employment data, by county, by local jail within county—Continued

Table with 13 columns: Name of county, Name of jail, and Types of employees--Continued (Clerical and maintenance personnel: Total, Full-time, Part-time; Service personnel: Total, Full-time, Part-time; Other personnel: Total, Full-time, Part-time). Rows include various counties like Upton, Uvalde, Val Verde, etc., and a State Total row.

Table 3. Employment data, by county, by local jail within county—Continued

Table with 11 columns: Name of county, Name of jail, Total numbers of employees (Total, Full-time, Part-time), and Types of employees (Administration: Total, Full-time, Part-time; Custodial officers: Total, Full-time, Part-time). Rows list 54 counties and their respective jail employment data.

See footnote at end of table.

Table 3. Employment data, by county, by local jail within county—Continued

Table with 12 columns: Name of county, Name of jail, Clerical and maintenance personnel (Total, Full-time, Part-time), Service personnel (Total, Full-time, Part-time), and Other personnel (Total, Full-time, Part-time). Rows list 54 counties and their respective jail employment data.

Table 3. Employment data, by county, by local jail within county—Continued

Name of county	Name of jail	Total numbers of employees			Types of employees					
					Administration			Custodial officers		
		Total	Full-time	Part-time	Total	Full-time	Part-time	Total	Full-time	Part-time
WEST VIRGINIA--CONTINUED										
WAYNE COUNTY	COUNTY JAIL.	6	5	1	1	-	1	4	4	-
WEBSTER COUNTY	COUNTY JAIL.	12	5	7	3	1	2	4	3	1
WIRT COUNTY	COUNTY JAIL.	3	-	3	2	-	2	1	-	1
WOOD COUNTY	COUNTY JAIL.	41	-	41	1	-	1	27	-	27
WYOMING COUNTY	COUNTY JAIL.	25	7	18	18	-	18	4	4	-
STATE TOTAL	545	209	336	218	21	197	199	120	79

- Represents zero or rounds to zero.

Table 3. Employment data, by county, by local jail within county—Continued

Name of county	Name of jail	Types of employees—Continued								
		Clerical and maintenance personnel			Service personnel (e.g., academic teachers, nurses, doctors, etc.)			Other personnel (e.g., ministers/librarians, etc.)		
		Total	Full-time	Part-time	Total	Full-time	Part-time	Total	Full-time	Part-time
WEST VIRGINIA--CONTINUED										
WAYNE COUNTY	COUNTY JAIL.	1	1	-	-	-	-	-	-	-
WEBSTER COUNTY	COUNTY JAIL.	5	1	4	-	-	-	-	-	-
WIRT COUNTY	COUNTY JAIL.	-	-	-	-	-	-	-	-	-
WOOD COUNTY	COUNTY JAIL.	10	-	10	3	-	3	-	-	-
WYOMING COUNTY	COUNTY JAIL.	3	3	-	-	-	-	-	-	-
STATE TOTAL	111	63	48	17	5	12	-	-	-

Table 4. Medical services, by county, by local jail within county—Continued

Name of county	Name of jail	Are inmates given--		The person who administers physical exam (Y=Yes, N=No)					Medical facilities available in the jail (Y=Yes, N=No)				
		medical screening ¹	physical exam ²	Doctor	Nurse	Para-med	Admitting officer	Other ³	None	Medical examining room	Infirmary		Other
											Without beds	With beds	
DISTRICT OF COLUMBIA (2 JAILS)													
WASHINGTON, D.C.	D.C. DETENTION FACILITY. . . D.C. DETENTION FAC. ANNEX. . .	1 1	1 1	Y Y	Y Y	Y N	N N	N N	N N	Y Y	N N	Y N	N N
STATE TOTAL			N 0 Y 2	N 0 Y 2	N 1 Y 1	N 2 Y 0	N 2 Y 0	N 2 Y 0	N 0 Y 2	N 2 Y 0	N 1 Y 1	N 2 Y 0

See footnotes at end of table.

Table 4. Medical services, by county, by local jail within county—Continued

Name of county	Name of jail	Number of miles to the nearest medical facility (i.e., hospital, clinic)	Availability of medical personnel within the jail (Y=Yes, N=No)								Frequency of sick calls in jail ⁴	Number of inmates on medication under prescription ⁵
			Doctor(s)				Nurse(s) and/or paramedic(s)					
			Daily	Weekly	On call	Never	Daily	Weekly	On call	Never		
DISTRICT OF COLUMBIA (2 JAILS)												
WASHINGTON, D.C.	D.C. DETENTION FACILITY. . . D.C. DETENTION FAC. ANNEX. . .	1 1	Y N	N N	Y Y	N N	Y N	N Y	N Y	N N	3 2	600 150
STATE TOTAL		N 1 Y 1	N 2 Y 0	N 0 Y 2	N 2 Y 0	N 1 Y 1	N 1 Y 1	N 1 Y 1	N 2 Y 0		750

Table 4. Medical services, by county, by local jail within county—Continued

Table with columns: Name of county, Name of jail, Are inmates given-- (medical screening, physical exam), The person who administers physical exam (Doctor, Nurse, Paramedic, Admitting officer, Other), Medical facilities available in the jail (None, Medical examining room, Infirmary (With-out beds, With beds), Other). Rows list counties from ALACHUA to LEVY.

See footnotes at end of table.

Table 4. Medical services, by county, by local jail within county—Continued

Table with columns: Name of county, Name of jail, Number of miles to the nearest medical facility, Availability of medical personnel within the jail (Doctor(s) and/or paramedic(s) (Daily, Weekly, On call, Never)), Frequency of sick calls in jail, Number of inmates on medication under prescription. Rows list counties from ALACHUA to LEVY.

Table 4. Medical services, by county, by local jail within county—Continued

Table with 15 columns: Name of county, Name of jail, Are inmates given-- (medical screening, physical exam), The person who administers physical exam (Doctor, Nurse, Para-med, Admitting officer, Other), Medical facilities available in the jail (Medical examining room, Infirmary, With-out beds, With beds, Other), and Frequency of sick calls in jail.

See footnotes at end of table.

Table 4. Medical services, by county, by local jail within county—Continued

Table with 15 columns: Name of county, Name of jail, Number of miles to the nearest medical facility (i.e., hospital, clinic), Availability of medical personnel within the jail (Doctor(s) and Nurse(s) and/or paramedic(s) by Daily, Weekly, On call, Never), Frequency of sick calls in jail, and Number of inmates on medication under prescription.

Table 4. Medical services, by county, by local jail within county—Continued

Table with 14 columns: Name of county, Name of jail, Are inmates given-- (medical screening, physical exam), The person who administers physical exam (Doctor, Nurse, Para-med, Admitting officer, Other), Medical facilities available in the jail (None, Medical exam-in-g room, Infirmary (With-out beds, With beds), Other).

See footnotes at end of table.

Table 4. Medical services, by county, by local jail within county—Continued

Table with 15 columns: Name of county, Name of jail, Number of miles to the nearest medical facility (i.e., hospital, clinic), Availability of medical personnel within the jail (Doctor(s) (Daily, Weekly, On call, Never), Nurse(s) and/or paramedic(s) (Daily, Weekly, On call, Never)), Frequency of sick calls in jail, Number of inmates on medication under prescription.

Table 4. Medical services, by county, by local jail within county—Continued

Name of county	Name of jail	Are inmates given--		The person who administers physical exam (Y=Yes, N=No)					Medical facilities available in the jail (Y=Yes, N=No)				
		medical screening ¹	physical exam ²	Doctor	Nurse	Para-med	Admitting officer	Other ³	None	Medical examining room	Infirmary		Other
											With-out beds	With beds	
KENTUCKY--CONTINUED													
RUSSELL COUNTY	COUNTY JAIL.	1	2	N	N	N	N	N	Y	N	N	N	
SCOTT COUNTY	COUNTY JAIL.	1	2	N	N	N	N	N	Y	N	N	N	
SHELBY COUNTY	COUNTY JAIL.	1	2	N	N	N	N	N	Y	N	N	N	
SIMPSON COUNTY	COUNTY JAIL.	1	2	N	N	N	N	N	Y	N	N	N	
TAYLOR COUNTY	COUNTY JAIL.	1	2	N	N	N	N	N	Y	N	N	N	
TODD COUNTY	COUNTY JAIL.	2	2	N	N	N	N	N	Y	N	N	N	
TRIGG COUNTY	COUNTY JAIL.	2	2	N	N	N	N	N	Y	N	N	N	
UNION COUNTY	COUNTY JAIL.	1	3	Y	N	N	N	N	N	Y	N	N	
WARREN COUNTY	COUNTY JAIL.	2	2	N	N	N	N	N	Y	N	N	N	
WASHINGTON COUNTY	COUNTY JAIL.	2	2	N	N	N	N	N	Y	N	N	N	
WAYNE COUNTY	COUNTY JAIL.	1	2	N	N	N	N	N	Y	N	N	N	
WEBSTER COUNTY	COUNTY JAIL.	1	2	N	N	N	N	N	Y	N	N	N	
WHITLEY COUNTY	COUNTY JAIL.	1	2	N	N	N	N	N	Y	N	N	N	
WOLFE COUNTY	COUNTY JAIL.	2	2	N	N	N	N	N	Y	N	N	N	
WOODFORD COUNTY	COUNTY JAIL.	2	2	N	N	N	N	N	Y	N	N	N	
STATE TOTAL			N 104 Y 7	N 109 Y 2	N 110 Y 1	N 109 Y 2	N 110 Y 1	N 10 Y 101	N 103 Y 8	N 110 Y 1	N 108 Y 3	N 111 Y 0

See footnotes at end of table.

Table 4. Medical services, by county, by local jail within county—Continued

Name of county	Name of jail	Number of miles to the nearest medical facility (i.e., hospital, clinic)	Availability of medical personnel within the jail (Y=Yes, N=No)								Frequency of sick calls in jail ⁴	Number of inmates on medication under prescription ⁵	
			Doctor(s)				Nurse(s) and/or paramedic(s)						
			Daily	Weekly	On call	Never	Daily	Weekly	On call	Never			
KENTUCKY--CONTINUED													
RUSSELL COUNTY	COUNTY JAIL.	12	N	Y	Y	N	N	N	N	N	Y	NA	-
SCOTT COUNTY	COUNTY JAIL.	1	N	N	N	Y	N	N	N	Y	Y	NA	1
SHELBY COUNTY	COUNTY JAIL.	1	N	N	Y	N	N	N	N	Y	N	NA	-
SIMPSON COUNTY	COUNTY JAIL.	3	N	N	Y	N	N	N	N	N	Y	NA	4
TAYLOR COUNTY	COUNTY JAIL.	1	N	N	Y	N	N	N	N	Y	N	NA	-
TODD COUNTY	COUNTY JAIL.	1	N	N	Y	N	N	N	N	N	Y	NA	-
TRIGG COUNTY	COUNTY JAIL.	1	N	N	Y	N	N	N	N	N	Y	NA	-
UNION COUNTY	COUNTY JAIL.	4	N	N	N	Y	N	N	N	N	Y	NA	-
WARREN COUNTY	COUNTY JAIL.	1	N	N	N	Y	N	N	N	N	Y	4	4
WASHINGTON COUNTY	COUNTY JAIL.	10	N	N	N	Y	N	N	N	N	Y	NA	-
WAYNE COUNTY	COUNTY JAIL.	3	N	N	Y	N	N	N	N	Y	Y	NA	3
WEBSTER COUNTY	COUNTY JAIL.	22	N	N	Y	N	N	N	N	Y	Y	NA	2
WHITLEY COUNTY	COUNTY JAIL.	20	N	N	N	Y	N	N	N	N	Y	NA	7
WOLFE COUNTY	COUNTY JAIL.	1	N	N	Y	N	N	N	N	N	Y	NA	-
WOODFORD COUNTY	COUNTY JAIL.	1	N	N	Y	N	N	N	N	N	Y	NA	-
STATE TOTAL		N 110 Y 1	N 109 Y 2	N 44 Y 67	N 69 Y 42	N 107 Y 4	N 104 Y 7	N 73 Y 38	N 18 Y 93			325

Table 4. Medical services, by county, by local jail within county—Continued

Table with columns: Name of county, Name of jail, Are inmates given-- (medical screening, physical exam), The person who administers physical exams (Doctor, Nurse, Para-med, Admitting officer, Other), Medical facilities available in the jail (None, Medical examining room, Infirmary, With-out beds, With beds, Other).

See footnotes at end of table.

Table 4. Medical services, by county, by local jail within county—Continued

Table with columns: Name of county, Name of jail, Number of miles to the nearest medical facility (i.e., hospital, clinic), Availability of medical personnel within the jail (Doctor(s), Nurse(s) and/or paramedic(s)), Frequency of sick calls in jail, Number of inmates on medication under prescription.

Table 4. Medical services, by county, by local jail within county—Continued

Table with columns: Name of county, Name of jail, Are inmates given-- (medical screening, physical exam), The person who administers physical exam (Doctor, Nurse, Paramedic, Admitting officer, Other), Medical facilities available in the jail (None, Medical examining room, Infirmary (With-out beds, With beds), Other).

See footnotes at end of table.

Table 4. Medical services, by county, by local jail within county—Continued

Table with columns: Name of county, Name of jail, Number of miles to the nearest medical facility, Availability of medical personnel within the jail (Doctor(s), Nurse(s) and/or paramedic(s)), Frequency of sick calls in jail, Number of inmates on medication under prescription.

Table 4. Medical services, by county, by local jail within county—Continued

Name of county	Name of jail	Are inmates given--		The person who administers physical exam (Y=Yes, N=No)					Medical facilities available in the jail (Y=Yes, N=No)				
		medical screening	physical exam	Doctor	Nurse	Para-med	Admitting officer	Other	None	Medical examining room	Infirmary		Other
											With-out beds	With beds	
OKLAHOMA--CONTINUED													
LINCOLN COUNTY	COUNTY JAIL.	2	2	N	N	N	N	N	Y	N	N	N	N
LOGAN COUNTY	COUNTY JAIL.	3	2	N	N	N	N	N	Y	N	N	N	N
	GUTHRIE CITY JAIL.	2	2	N	N	N	N	N	Y	N	N	N	N
LOVE COUNTY	COUNTY JAIL.	3	2	N	N	N	N	N	Y	N	N	N	N
MCCLAIR COUNTY	COUNTY JAIL.	1	3	Y	N	N	N	N	Y	N	N	N	N
MCCURTAIN COUNTY	COUNTY JAIL.	1	2	N	N	N	N	N	Y	N	N	N	N
MCINTOSH COUNTY	COUNTY JAIL.	1	2	N	N	N	N	N	Y	N	N	N	N
MAJOR COUNTY	COUNTY JAIL.	3	3	Y	N	N	N	N	Y	N	N	N	N
MAYES COUNTY	COUNTY JAIL.	3	2	N	N	N	N	N	Y	N	N	N	N
MURRAY COUNTY	SULPHUR CITY JAIL.	2	2	N	N	N	N	N	Y	N	N	N	N
MUSKOGEE COUNTY	COUNTY JAIL.	2	2	N	N	N	N	N	Y	N	N	Y	N
	MUSKOGEE CITY JAIL.	2	2	N	N	N	N	N	Y	N	N	N	N
NOBLE COUNTY	COUNTY JAIL.	1	3	Y	N	N	N	N	Y	N	N	N	N
NOWATA COUNTY	COUNTY JAIL.	1	2	N	N	N	N	N	Y	N	N	N	N
OKFUSKEE COUNTY	COUNTY JAIL.	3	3	Y	N	N	N	N	Y	N	N	N	N
OKLAHOMA COUNTY	COUNTY JAIL.	1	2	N	N	N	N	N	Y	Y	Y	Y	N
	MIDWEST CITY CITY JAIL.	1	2	N	N	N	N	N	Y	N	N	N	N
	OKLAHOMA CITY CITY JAIL.	1	2	N	N	N	N	N	Y	N	N	N	N
OKMULGEE COUNTY	COUNTY JAIL.	2	2	N	N	N	N	N	Y	N	N	N	N
OSAGE COUNTY	COUNTY JAIL.	1	2	N	N	N	N	N	Y	N	N	N	N
OTTAWA COUNTY	COUNTY JAIL.	1	2	N	N	N	N	N	Y	N	N	N	N
	MIAMI CITY JAIL.	2	2	N	N	N	N	N	Y	N	N	N	N
PAWNEE COUNTY	COUNTY JAIL.	2	2	N	N	N	N	N	Y	N	N	N	N
PAYNE COUNTY	COUNTY JAIL.	1	2	N	N	N	N	N	Y	N	N	N	N
PITTSBURG COUNTY	COUNTY JAIL.	2	2	N	N	N	N	N	Y	N	N	N	N
PONTOTOC COUNTY	COUNTY JAIL.	1	2	N	N	N	N	N	Y	N	N	N	N
POTTAWATOMIE COUNTY	COUNTY JAIL.	2	2	N	N	N	N	N	Y	N	N	N	N
	SHAWNEE CITY JAIL.	1	2	N	N	N	N	N	Y	N	N	N	N
PUSHMATAHA COUNTY	COUNTY JAIL.	1	2	N	N	N	N	N	Y	N	N	N	N
ROGERS HILLS COUNTY	COUNTY JAIL.	1	2	N	N	N	N	N	Y	N	N	N	N
ROGERS COUNTY	COUNTY JAIL.	1	3	Y	N	N	N	N	Y	N	N	N	N
SEMINOLE COUNTY	COUNTY JAIL.	1	2	N	N	N	N	N	Y	N	N	N	N
SEQUOYAH COUNTY	COUNTY JAIL.	3	2	N	N	N	N	N	Y	N	N	N	N
STEPHENS COUNTY	COUNTY JAIL.	3	2	N	N	N	N	N	Y	N	N	N	N
	DUNCAN CITY JAIL.	2	2	N	N	N	N	N	Y	N	N	N	N
TEXAS COUNTY	COUNTY JAIL.	1	2	N	N	N	N	N	Y	N	N	N	N
TILLMAN COUNTY	COUNTY JAIL.	2	2	N	N	N	N	N	Y	N	N	N	N
TULSA COUNTY	COUNTY JAIL.	1	3	Y	N	Y	N	N	Y	N	N	N	N
	BROKEN ARROW CITY JAIL.	3	2	N	N	N	N	N	Y	N	N	N	N
	TULSA DETENTION CENTER	1	3	Y	Y	Y	N	N	N	Y	Y	N	N
	TULSA MUNICIPAL JAIL.	1	2	N	N	N	N	N	N	Y	Y	N	N
WAGONER COUNTY	COUNTY JAIL.	1	2	N	N	N	N	N	Y	N	N	N	N
WASHINGTON COUNTY	COUNTY JAIL.	1	2	N	N	N	N	N	Y	N	N	N	N
WASHITA COUNTY	COUNTY JAIL.	1	2	N	N	N	N	N	Y	N	N	N	N
WOODS COUNTY	COUNTY JAIL.	1	2	N	N	N	N	N	Y	N	N	N	N
WOODWARD COUNTY	COUNTY JAIL.	2	2	N	N	N	N	N	Y	N	N	N	N
STATE TOTAL				N 88 Y 14	N 101 Y 1	N 100 Y 2	N 102 Y 0	N 101 Y 1	N 7 Y 95	N 96 Y 6	N 98 Y 4	N 100 Y 2	N 102 Y 0

See footnotes at end of table.

Table 4. Medical services, by county, by local jail within county—Continued

Name of county	Name of jail	Number of miles to the nearest medical facility (i.e., hospital, clinic)	Availability of medical personnel within the jail (Y=Yes, N=No)								Frequency of sick calls in jail	Number of inmates on medication under prescription
			Doctor(s)				Nurse(s) and/or paramedic(s)					
			Daily	Weekly	On call	Never	Daily	Weekly	On call	Never		
OKLAHOMA--CONTINUED												
LINCOLN COUNTY	COUNTY JAIL.	1	N	N	Y	N	N	N	N	Y	NA	-
LOGAN COUNTY	COUNTY JAIL.	2	N	N	N	Y	N	N	N	Y	NA	2
	GUTHRIE CITY JAIL.	1	N	N	N	Y	N	N	N	Y	NA	-
LOVE COUNTY	COUNTY JAIL.	1	N	N	Y	N	N	N	Y	Y	NA	1
MCCLAIR COUNTY	COUNTY JAIL.	1	N	N	Y	N	N	N	N	Y	NA	-
MCCURTAIN COUNTY	COUNTY JAIL.	2	N	N	N	Y	N	N	N	Y	NA	1
MCINTOSH COUNTY	COUNTY JAIL.	2	N	N	N	Y	N	N	N	Y	NA	1
MAJOR COUNTY	COUNTY JAIL.	1	N	N	Y	N	N	N	N	Y	NA	3
MAYES COUNTY	COUNTY JAIL.	1	N	N	Y	N	N	N	N	Y	NA	2
MURRAY COUNTY	SULPHUR CITY JAIL.	1	N	N	Y	N	N	N	N	Y	NA	-
MUSKOGEE COUNTY	COUNTY JAIL.	2	N	N	Y	N	N	N	N	Y	NA	-
	MUSKOGEE CITY JAIL.	3	N	N	N	Y	N	N	N	Y	NA	-
NOBLE COUNTY	COUNTY JAIL.	2	N	N	Y	N	N	N	Y	N	NA	1
NOWATA COUNTY	COUNTY JAIL.	1	N	N	N	Y	N	N	N	Y	NA	-
OKFUSKEE COUNTY	COUNTY JAIL.	1	N	N	Y	N	N	N	N	Y	NA	1
OKLAHOMA COUNTY	COUNTY JAIL.	1	Y	N	Y	N	N	N	N	Y	3	20
	MIDWEST CITY CITY JAIL.	1	N	N	N	Y	N	N	N	Y	NA	-
	OKLAHOMA CITY CITY JAIL.	1	Y	N	N	N	N	N	N	Y	3	7
OKMULGEE COUNTY	COUNTY JAIL.	2	N	N	N	Y	N	N	N	Y	NA	-
OSAGE COUNTY	COUNTY JAIL.	1	N	N	Y	N	N	N	N	Y	NA	2
OTTAWA COUNTY	COUNTY JAIL.	1	N	N	Y	N	N	N	N	Y	NA	2
	MIAMI CITY JAIL.	1	N	N	Y	N	N	N	N	Y	NA	1
PAWNEE COUNTY	COUNTY JAIL.	1	N	N	Y	N	N	N	N	Y	NA	-
PAYNE COUNTY	COUNTY JAIL.	3	N	N	Y	N	N	N	N	Y	NA	1
PITTSBURG COUNTY	COUNTY JAIL.	1	N	N	Y	N	N	N	N	Y	NA	2
PONTOTOC COUNTY	COUNTY JAIL.	1	N	N	N	Y	N	N	N	Y	NA	-
POTTAWATOMIE COUNTY	COUNTY JAIL.	7	N	N	N	Y	N	N	N	Y	NA	2
	SHAWNEE CITY JAIL.	2	N	N	Y	N	Y	N	Y	N	NA	-
PUSHMATAHA COUNTY	COUNTY JAIL.	1	N	N	N	Y	N	N	N	Y	NA	-
ROGERS HILLS COUNTY	COUNTY JAIL.	1	N	N	Y	N	N	N	N	Y	NA	-
ROGERS COUNTY	COUNTY JAIL.	1	N	N	Y	N	N	N	Y	N	NA	6
SEMINOLE COUNTY	COUNTY JAIL.	1	N	N	Y	N	N	N	Y	Y	NA	1
SEQUOYAH COUNTY	COUNTY JAIL.	1	N	N	N	Y	N	N	N	Y	NA	-
STEPHENS COUNTY	COUNTY JAIL.	2	N	N	N	Y	N	N	N	Y	NA	5
	DUNCAN CITY JAIL.	3	N	N	N	Y	N	N	N	Y	NA	1
TEXAS COUNTY	COUNTY JAIL.	1	N	N	Y	N	N	N	Y	Y	NA	2
TILLMAN COUNTY	COUNTY JAIL.	1	N	N	Y	N	N	N	Y	Y	NA	1
TULSA COUNTY	COUNTY JAIL.	1	Y	N	N	N	Y	N	Y	Y	3	25
	BROKEN ARROW CITY JAIL.	3	N	N	N	Y	N	N	N	Y	NA	-
	TULSA DETENTION CENTER	4	Y	N	Y	N	Y	N	Y	N	NA	-
	TULSA MUNICIPAL JAIL.	1	Y	N	Y	N	Y	N	N	Y	3	8
WAGONER COUNTY	COUNTY JAIL.	1	N	N	Y	N	N	N	N	Y	NA	-
WASHINGTON COUNTY	COUNTY JAIL.	2	N	N	Y	N	N	N	N	Y	NA	-
WASHITA COUNTY	COUNTY JAIL.	1	N	N	N	Y	N	N	N	Y	NA	1
WOODS COUNTY	COUNTY JAIL.	2	N	N	Y	N	N	N	Y	N	NA	-
WOODWARD COUNTY	COUNTY JAIL.	1	N	N	N	Y	N	N	Y	Y	NA	3
STATE TOTAL			N 97 Y 5	N 102 Y 0	N 44 Y 58	N 61 Y 41	N 96 Y 6	N 100 Y 2	N 76 Y 26	N 9 Y 93		154

Table 4. Medical services, by county, by local jail within county—Continued

Name of county	Name of jail	Are inmates given--		The person who administers physical exam (Y=Yes, N=No)						Medical facilities available in the jail (Y=Yes, N=No)				
		medical screening ¹	physical exam ²	Doctor	Nurse	Para-med	Admitting officer	Other ³	None	Medical examining room	Infirmery			Other
											With-out beds	With beds	Other	
SOUTH CAROLINA (68 JAILS)														
ABBEVILLE COUNTY	COUNTY FARM	3	3	NA	NA	NA	NA	NA	Y	N	N	N	N	N
	COUNTY JAIL	1	2	N	N	N	N	N	Y	N	N	N	N	N
AIKEN COUNTY	COUNTY JAIL	1	1	Y	N	N	N	N	N	Y	N	N	N	N
ALLENDALE COUNTY	COUNTY PRISON	1	3	NA	NA	NA	NA	NA	Y	N	N	N	N	N
ANDERSON COUNTY	COUNTY CAMP 1	1	3	NA	NA	NA	NA	NA	Y	N	N	N	N	N
	COUNTY JAIL	2	2	N	N	N	N	N	N	N	N	N	Y	N
	ANDERSON CITY JAIL	1	2	N	N	N	N	N	Y	N	N	N	N	N
BAMBERG COUNTY	COUNTY PRISON FARM	1	3	Y	N	N	N	N	Y	N	N	N	N	N
	COUNTY JAIL	3	3	NA	NA	NA	NA	NA	Y	N	N	N	N	N
BARNWELL COUNTY	COUNTY PRISON CAMP	1	3	NA	NA	NA	NA	NA	N	N	N	N	Y	N
BEAUFORT COUNTY	COUNTY JAIL	1	1	Y	N	N	N	N	Y	N	N	N	N	N
BERKELEY COUNTY	COUNTY JAIL	1	3	Y	N	N	N	N	N	Y	N	N	N	N
CHARLESTON COUNTY	COUNTY JAIL	1	3	Y	N	Y	N	N	N	Y	N	Y	N	N
CHEROKEE COUNTY	COUNTY JAIL	1	3	NA	NA	NA	NA	NA	Y	N	N	N	N	N
	GAFFNEY CITY JAIL	1	2	N	N	N	N	N	Y	N	N	N	N	N
CHESTER COUNTY	COUNTY STOCKADE	1	1	Y	N	N	N	N	Y	N	N	N	N	N
	COUNTY JAIL	1	2	N	N	N	N	N	Y	N	N	N	N	N
CHESTERFIELD COUNTY	COUNTY PRISON FARM	3	3	Y	N	N	N	N	Y	N	N	N	N	N
	COUNTY JAIL	1	3	NA	NA	NA	NA	NA	Y	N	N	N	N	N
CLARENDON COUNTY	COUNTY JAIL	1	3	NA	NA	NA	NA	NA	Y	N	N	N	N	N
COLLETON COUNTY	COUNTY JAIL	1	3	NA	NA	NA	NA	NA	Y	N	N	N	N	N
DARLINGTON COUNTY	COUNTY DETENTION CENTER	1	3	NA	NA	NA	NA	NA	N	Y	N	N	N	N
	COUNTY PRISON FARM	1	1	Y	N	N	N	N	Y	N	N	N	N	N
	DARLINGTON CITY JAIL	2	2	N	N	N	N	N	Y	N	N	N	N	N
DILLON COUNTY	COUNTY PRISON	1	3	NA	NA	NA	NA	NA	Y	N	N	N	N	N
	COUNTY JAIL	1	2	N	N	N	N	N	Y	N	N	N	N	N
DORCHESTER COUNTY	COUNTY JAIL	1	3	NA	NA	NA	NA	NA	Y	N	N	N	N	N
FAIRFIELD COUNTY	COUNTY PRISON	3	3	NA	NA	NA	NA	NA	Y	N	N	N	N	N
FLORENCE COUNTY	COUNTY DETENTION CENTER	1	3	Y	N	N	N	N	N	N	N	Y	N	N
GEORGETOWN COUNTY	COUNTY JAIL	NA	NA	N	N	N	N	N	N	N	N	N	N	N
GREENVILLE COUNTY	COUNTY DETENTION CENTER	1	3	NA	NA	NA	NA	NA	N	Y	N	N	Y	Y
	ONEAL PRISON CAMP	1	1	Y	N	N	N	N	Y	N	N	N	N	N
	GREER CITY JAIL	1	3	Y	N	N	N	N	Y	N	N	N	N	N
GREENWOOD COUNTY	COUNTY JAIL	1	3	NA	NA	NA	NA	NA	N	Y	N	N	N	N
HAMPTON COUNTY	COUNTY JAIL	1	1	Y	N	N	N	N	Y	N	N	N	N	N
HORRY COUNTY	PUBLIC WORKS DETENTION CENTER	1	3	NA	NA	NA	NA	NA	Y	N	N	N	N	N
	COUNTY JAIL	1	3	NA	NA	NA	NA	NA	Y	N	N	N	N	N
JASPER COUNTY	COUNTY JAIL	3	3	NA	NA	NA	NA	NA	Y	N	N	N	N	N
KERSHAW COUNTY	COUNTY PRISON	1	3	NA	NA	NA	NA	NA	N	Y	N	N	N	N
LANCASTER COUNTY	COUNTY PRISON FARM	3	3	NA	NA	NA	NA	NA	Y	N	N	N	N	N
	COUNTY JAIL	1	2	N	N	N	N	N	Y	N	N	N	N	N
LEE COUNTY	COUNTY JAIL	1	3	NA	NA	NA	NA	NA	Y	N	N	N	N	N
LEXINGTON COUNTY	COUNTY JAIL	1	3	Y	N	N	N	N	N	Y	N	N	Y	N
	WEST COLUMBIA CITY JAIL	1	2	N	N	N	N	N	Y	N	N	N	N	N
MCCORMICK COUNTY	COUNTY JAIL	2	2	N	N	N	N	N	Y	N	N	N	N	N
MARION COUNTY	COUNTY PRISON CAMP	1	1	Y	N	N	N	N	Y	N	N	N	N	N
	COUNTY JAIL	1	3	NA	NA	NA	NA	NA	Y	N	N	N	N	N
MARLBORO COUNTY	COUNTY JAIL	1	3	NA	NA	NA	NA	NA	Y	N	N	N	N	N
NEWBERRY COUNTY	COUNTY PRISON	1	3	Y	N	N	N	N	N	Y	N	N	N	N
OCONEE COUNTY	COUNTY JAIL LAW ENFORC. CTR.	1	3	Y	N	N	N	N	Y	N	N	N	N	N
	SENECA TOWN CITY JAIL	3	2	N	N	N	N	N	Y	N	N	N	N	N
ORANGEBURG COUNTY	PUBLIC WORKS DETENTION CENTER	3	3	NA	NA	NA	NA	NA	Y	N	N	N	N	N
	COUNTY PRISON	1	3	Y	N	N	N	N	N	Y	N	N	Y	N
PICKENS COUNTY	COUNTY STOCKADE	1	1	Y	N	N	N	N	Y	N	N	N	N	N
	COUNTY JAIL	1	2	N	N	N	N	N	Y	N	N	N	N	N
	LIBERTY CITY JAIL	3	3	NA	NA	NA	NA	NA	Y	N	N	N	N	N
RICHLAND COUNTY	COUNTY DETENTION CENTER	3	3	Y	Y	N	N	N	N	Y	N	Y	N	N
	COLUMBIA CITY JAIL	1	2	N	N	N	N	N	N	Y	N	N	N	N

See footnotes at end of table.

Table 4. Medical services, by county, by local jail within county—Continued

Name of county	Name of jail	Number of miles to the nearest medical facility (i.e., hospital, clinic)	Availability of medical personnel within the jail (Y=Yes, N=No)								Frequency of sick calls in jail ⁴	Number of inmates on medication under prescription ⁵	
			Doctor(s)				Nurse(s) and/or paramedic(s)						
			Daily	Weekly	On call	Never	Daily	Weekly	On call	Never			
SOUTH CAROLINA (68 JAILS)													
ABBEVILLE COUNTY	COUNTY FARM	1	N	N	N	Y	N	N	N	N	Y	NA	-
	COUNTY JAIL	1	N	N	Y	N	N	N	N	N	Y	NA	-
AIKEN COUNTY	COUNTY JAIL	2	Y	N	Y	N	N	Y	Y	Y	Y	2	12
ALLENDALE COUNTY	COUNTY PRISON	1	N	N	Y	N	N	N	N	N	Y	NA	2
ANDERSON COUNTY	COUNTY CAMP 1	3	N	N	Y	N	N	N	N	N	Y	3	20
	COUNTY JAIL	3	N	N	Y	N	N	N	N	N	Y	NA	6
	ANDERSON CITY JAIL	1	N	N	N	Y	N	N	N	N	Y	NA	2
BAMBERG COUNTY	COUNTY PRISON FARM	3	N	N	N	Y	N	N	N	N	Y	NA	-
	COUNTY JAIL	1	N	N	Y	N	N	N	N	N	Y	NA	-
BARNWELL COUNTY	COUNTY PRISON CAMP	3	N	N	Y	N	N	N	Y	Y	Y	NA	7
BEAUFORT COUNTY	COUNTY JAIL	6	N	N	Y	N	N	N	N	N	Y	NA	-
BERKELEY COUNTY	COUNTY JAIL	1	N	N	Y	N	N	N	N	N	Y	NA	4
CHARLESTON COUNTY	COUNTY JAIL	8	Y	N	Y	N	Y	N	Y	Y	Y	3	27
CHEROKEE COUNTY	COUNTY JAIL	2	N	N	N	N	N	N	N	N	Y	NA	-
	GAFFNEY CITY JAIL	1	N	N	N	Y	N	N	N	N	Y	NA	1
CHESTER COUNTY	COUNTY STOCKADE	2	N	N	Y	N	N	N	N	N	Y	NA	1
	COUNTY JAIL	2	N	N	Y	N	N	N	N	N	Y	NA	-
CHESTERFIELD COUNTY	COUNTY PRISON FARM	12	N	N	Y	N	N	N	N	N	Y	NA	1
	COUNTY JAIL	1	N	N	Y	N	N	N	N	N	Y	NA	-
CLARENDON COUNTY	COUNTY JAIL	1	N	N	Y	N	N	N	N	N	Y	NA	-
COLLETON COUNTY	COUNTY JAIL	1	N	N	Y	N	N	N	N	Y	N	NA	3
DARLINGTON COUNTY	COUNTY DETENTION CENTER	3	N	N	N	Y	N	N	N	Y	Y	NA	5
	COUNTY PRISON FARM	3	N	N	N	Y	N	N	N	N	Y	NA	10
	DARLINGTON CITY JAIL	1	N	N	Y	N	N	N	N	N	Y	NA	-
DILLON COUNTY	COUNTY PRISON	3	N	N	Y	N	N	N	N	N	Y	NA	-
	COUNTY JAIL	2	N	N	Y	N	N	N	N	N	Y	NA	1
DORCHESTER COUNTY	COUNTY JAIL	1	N	N	Y	N	N	N	N	N	Y	NA	4
FAIRFIELD COUNTY	COUNTY PRISON	2	N	N	N	Y	N	N	N	N	Y	NA	25
FLORENCE COUNTY	COUNTY DETENTION CENTER	1	N	N	N	Y	N	N	N	N	Y	3	3
GEORGETOWN COUNTY	COUNTY JAIL	NA	N	N	N	N	N	N	N	N	N	NA	-
GREENVILLE COUNTY	COUNTY DETENTION CENTER	2	N	Y	Y	N	Y	N	N	N	Y	3	30
	ONEAL PRISON CAMP	18	N	N	N	Y	N	N	N	N	Y	NA	3
	GREER CITY JAIL	15	N	N	Y	N	N	N	N	N	Y	NA	-
GREENWOOD COUNTY	COUNTY JAIL	1	N	N	Y	N	N	N	N	Y	N	NA	8
HAMPTON COUNTY	COUNTY JAIL	1	N	N	Y	N	N	N	N	N	Y	NA	1
HORRY COUNTY	PUBLIC WORKS DETENTION CENTER	10	N	N	N	Y	N	N	N	N	Y	3	6
	COUNTY JAIL	1	N	N	N	Y	N	N	N	N	Y	4	7
JASPER COUNTY	COUNTY JAIL	2	N	N	Y	N	N	N	N	N	Y	NA	-
KERSHAW COUNTY	COUNTY PRISON	2	N	N	Y	N	N	N	N	Y	N	NA	2
LANCASTER COUNTY	COUNTY PRISON FARM	3	N	N	Y	N	N	N	N	N	Y	NA	1
	COUNTY JAIL	1	N	N	Y	N	N	N	N	N	Y	NA	-
LEE COUNTY	COUNTY JAIL	1	N	N	Y	N	N	N	N	N	Y	NA	1
LEXINGTON COUNTY	COUNTY JAIL	5	N	N	Y	N	Y	Y	N	N	N	3	15
	WEST COLUMBIA CITY JAIL	3	N	N	Y	N	N	Y	N	N	Y	NA	-
MCCORMICK COUNTY	COUNTY JAIL	2											

CONTINUED

3 OF 5

SOUTH CAROLINA—Continued

Table 4. Medical services, by county, by local jail within county—Continued

Name of county	Name of jail	Are inmates given--		The person who administers physical exam (Y=Yes, N=No)					Medical facilities available in the jail (Y=Yes, N=No)				
		medical screening ¹	physical exam ¹	Doctor	Nurse	Para-medical	Admitting officer	Other ¹	None	Medical examining room	Infirmary		Other
											With-out beds	With beds	
SOUTH CAROLINA--CONTINUED													
SALUDA COUNTY	COUNTY LAW ENFORCEMENT CENTER	2	2	N	N	N	N	N	Y	N	N	N	N
SPARTANBURG COUNTY	COUNTY DETENTION FACILITY. . .	1	3	Y	Y	Y	N	N	N	Y	N	N	N
SUMTER COUNTY	COUNTY JAIL.	1	3	NA	NA	NA	NA	NA	N	Y	N	N	Y
UNION COUNTY	COUNTY PUBLIC WORKS CAMP . . .	1	3	Y	N	NA	N	NA	Y	N	N	N	N
	COUNTY JAIL.	1	3	NA	NA	NA	NA	NA	Y	N	N	N	N
WILLIAMSBURG COUNTY	COUNTY JAIL.	1	3	Y	N	N	N	Y	Y	N	N	N	N
YORK COUNTY	PRISON CAMP FARM	1	3	Y	Y	N	N	N	N	N	N	N	Y
	COUNTY JAIL.	3	3	NA	NA	NA	NA	NA	N	N	N	N	Y
	CLOVER CITY JAIL.	1	2	N	N	N	N	N	Y	N	N	N	N
	FORT MILL CITY JAIL.	2	2	N	N	N	N	N	Y	N	N	N	N
STATE TOTAL			N 17 Y 23	N 38 Y 2	N 39 Y 1	N 39 Y 1	N 40 Y 0	N 19 Y 49	N 54 Y 14	N 68 Y 0	N 60 Y 8	N 65 Y 3

See footnotes at end of table.

SOUTH CAROLINA—Continued

Table 4. Medical services, by county, by local jail within county—Continued

Name of county	Name of jail	Number of miles ¹ to the nearest medical facility (i.e., hospital, clinic)	Availability of medical personnel within the jail (Y=Yes, N=No)								Frequency of sick calls in jail ²	Number of inmates on medication under prescription ³		
			Doctor(s)				Nurse(s) and/or paramedic(s)							
			Daily	Weekly	On call	Never	Daily	Weekly	On call	Never				
SOUTH CAROLINA--CONTINUED														
SALUDA COUNTY	COUNTY LAW ENFORCEMENT CENTER	28	N	N	Y	N	N	N	N	N	N	Y	NA	-
SPARTANBURG COUNTY	COUNTY DETENTION FACILITY. . .	2	N	N	Y	N	Y	N	Y	N	Y	N	3	15
SUMTER COUNTY	COUNTY JAIL.	2	N	N	Y	N	N	N	Y	N	Y	N	NA	8
UNION COUNTY	COUNTY PUBLIC WORKS CAMP . . .	4	N	N	Y	N	N	N	N	N	N	Y	NA	15
	COUNTY JAIL.	1	N	N	N	Y	N	N	N	N	N	Y	NA	-
WILLIAMSBURG COUNTY	COUNTY JAIL.	1	N	N	Y	N	N	N	N	N	N	Y	NA	3
YORK COUNTY	PRISON CAMP FARM	8	N	N	N	Y	N	N	N	N	N	Y	NA	5
	COUNTY JAIL.	1	N	N	Y	N	N	N	N	N	N	Y	NA	-
	CLOVER CITY JAIL.	20	N	N	Y	N	N	N	N	N	N	Y	NA	-
	FORT MILL CITY JAIL.	10	N	N	Y	N	N	N	N	N	N	Y	NA	-
STATE TOTAL		N 66 Y 2	N 65 Y 3	N 17 Y 51	N 52 Y 16	N 63 Y 5	N 65 Y 3	N 56 Y 12	N 9 Y 59				332

Table 4. Medical services, by county, by local jail within county—Continued

Name of county	Name of jail	Are inmates given--		The person who administers physical exam (Y=Yes, N=No)					Medical facilities available in the jail (Y=Yes, N=No)				
		medical screening ¹	physical exam ²	Doctor	Nurse	Para-med	Admitting officer	Other ¹	None	Medical examining room	Infirmary		Other
											Without beds	With beds	
TENNESSEE (111 JAILS)													
ANDERSON COUNTY	COUNTY JAIL.	1	2	N	N	N	N	N	Y	N	N	N	N
	OAK RIDGE CITY JAIL.	1	3	Y	N	N	N	N	N	N	N	N	N
BEDFORD COUNTY	COUNTY JAIL.	2	2	N	N	N	N	N	Y	N	N	N	N
BENTON COUNTY	COUNTY JAIL.	2	2	N	N	N	N	N	Y	N	N	N	N
BLED SOE COUNTY	COUNTY JAIL.	2	2	N	N	N	N	N	Y	N	N	N	N
BLOUNT COUNTY	COUNTY JAIL.	2	2	N	N	N	N	N	Y	N	N	N	N
BRADLEY COUNTY	COUNTY JAIL.	1	2	N	N	N	N	N	Y	N	N	N	N
	CLEVELAND CITY JAIL.	3	3	Y	N	N	N	N	Y	N	N	N	N
CAMPBELL COUNTY	COUNTY JAIL.	1	2	N	N	N	N	N	Y	N	N	N	N
	LA FOLLETTE CITY JAIL.	1	2	N	N	N	N	N	Y	N	N	N	Y
CANNON COUNTY	COUNTY JAIL.	2	2	N	N	N	N	N	Y	N	N	N	N
CARROLL COUNTY	COUNTY JAIL.	2	2	N	N	N	N	N	Y	N	N	N	N
CARTER COUNTY	COUNTY JAIL.	2	2	N	N	N	N	N	Y	N	N	N	N
CHEATHAM COUNTY	COUNTY JAIL.	1	2	N	N	N	N	N	Y	N	N	N	N
CHESTER COUNTY	COUNTY JAIL.	2	2	N	N	N	N	N	Y	N	N	N	N
CLAIBORNE COUNTY	COUNTY JAIL.	1	2	N	N	N	N	N	Y	N	N	N	N
CLAY COUNTY	COUNTY JAIL.	2	2	N	N	N	N	N	Y	N	N	N	N
COCKE COUNTY	COUNTY JAIL.	2	2	N	N	N	N	N	Y	N	N	N	N
COFFEE COUNTY	COUNTY JAIL.	1	3	Y	N	N	N	N	Y	N	N	N	N
CROCKETT COUNTY	COUNTY JAIL.	2	2	N	N	N	N	N	Y	N	N	N	N
CUMBERLAND COUNTY	COUNTY JAIL.	2	2	N	N	N	N	N	Y	N	N	N	N
DAVIDSON-NASHVILLE METRO	METROPOLITAN JAIL.	3	3	Y	Y	N	N	N	Y	N	N	N	N
	METROPOLITAN WORKHOUSE	3	3	Y	Y	N	N	N	Y	N	N	N	N
	FIRST OFFENDERS JAIL	3	3	Y	Y	N	N	N	Y	N	N	N	N
	PRE-RELEASE CENTER	3	3	Y	Y	N	N	N	Y	N	N	N	N
DECATUR COUNTY	COUNTY JAIL.	1	3	Y	N	N	N	N	Y	N	N	N	N
DE KALB COUNTY	COUNTY JAIL.	2	2	N	N	N	N	N	Y	N	N	N	N
DICKSON COUNTY	COUNTY JAIL.	2	2	N	N	N	N	N	Y	N	N	N	N
DYER COUNTY	COUNTY JAIL.	2	2	N	N	N	N	N	Y	N	N	N	N
FAYETTE COUNTY	COUNTY JAIL.	2	2	N	N	N	N	N	Y	N	N	N	N
FENTRESS COUNTY	COUNTY JAIL.	3	2	N	N	N	N	N	Y	N	N	N	N
FRANKLIN COUNTY	COUNTY JAIL.	3	2	N	N	N	N	N	Y	N	N	N	N
GIBSON COUNTY	COUNTY JAIL.	1	2	N	N	N	N	N	Y	N	N	N	N
GILES COUNTY	COUNTY JAIL.	2	2	N	N	N	N	N	Y	N	N	N	N
GRAINGER COUNTY	COUNTY JAIL.	1	2	N	N	N	N	N	Y	N	N	N	N
GREENE COUNTY	COUNTY JAIL.	3	2	N	N	N	N	N	Y	N	N	N	N
	GREENEVILLE CITY JAIL.	1	2	N	N	N	N	N	Y	N	N	N	N
GRUNDY COUNTY	COUNTY JAIL.	1	3	Y	N	N	N	N	Y	N	N	N	N
HAMBLÉN COUNTY	COUNTY JAIL.	2	2	N	N	N	N	N	Y	N	N	N	N
HAMILTON COUNTY	COUNTY PENAL FARM.	1	2	N	N	N	N	N	Y	N	N	N	N
	WOMEN'S DETENTION HOME	1	2	N	N	N	N	N	Y	N	N	N	N
	COUNTY JAIL.	1	3	Y	Y	N	N	N	Y	N	N	N	Y
HANCOCK COUNTY	COUNTY JAIL.	2	2	N	N	N	N	N	Y	N	N	N	N
HARDEMAN COUNTY	COUNTY JAIL.	2	2	N	N	N	N	N	Y	N	N	N	N
HARDIN COUNTY	COUNTY JAIL.	2	2	N	N	N	N	N	Y	N	N	N	N
HAWKINS COUNTY	COUNTY JAIL.	1	2	N	N	N	N	N	Y	N	N	N	N
HAYWOOD COUNTY	COUNTY JAIL.	2	2	N	N	N	N	N	Y	N	N	N	N
HENDERSON COUNTY	COUNTY JAIL.	2	2	N	N	N	N	N	Y	N	N	N	N
HENRY COUNTY	COUNTY JAIL.	1	2	N	N	N	N	N	Y	N	N	N	N
HICKMAN COUNTY	COUNTY JAIL.	1	2	N	N	N	N	N	Y	N	N	N	N
HOUSTON COUNTY	COUNTY JAIL.	1	2	N	N	N	N	N	Y	N	N	N	N
HUMPHREYS COUNTY	COUNTY JAIL.	2	2	N	N	N	N	N	Y	N	N	N	N

See footnotes at end of table.

Table 4. Medical services, by county, by local jail within county—Continued

Name of county	Name of jail	Number of miles to the nearest medical facility (i.e., hospital, clinic)	Availability of medical personnel within the jail (Y=Yes, N=No)								Frequency of sick calls in jail ⁴	Number of inmates on medication under prescription ⁵			
			Doctor(s)				Nurse(s) and/or paramedic(s)								
			Daily	Weekly	On call	Never	Daily	Weekly	On call	Never					
TENNESSEE (111 JAILS)															
ANDERSON COUNTY	COUNTY JAIL.	6	N	N	N	Y	Y	N	N	N	N	Y	Y	NA	4
	OAK RIDGE CITY JAIL.	2	N	N	N	Y	Y	N	N	N	N	Y	Y	NA	1
BEDFORD COUNTY	COUNTY JAIL.	2	N	N	N	N	Y	N	N	N	N	N	Y	NA	-
BENTON COUNTY	COUNTY JAIL.	1	N	N	N	N	Y	N	N	N	N	N	Y	NA	-
BLED SOE COUNTY	COUNTY JAIL.	2	N	N	N	N	Y	N	N	N	N	N	Y	NA	-
BLOUNT COUNTY	COUNTY JAIL.	1	N	N	N	Y	N	N	N	N	N	N	Y	NA	7
BRADLEY COUNTY	COUNTY JAIL.	1	N	N	N	N	Y	N	N	N	N	Y	Y	NA	2
	CLEVELAND CITY JAIL.	2	N	N	N	N	Y	N	N	N	N	N	Y	NA	-
CAMPBELL COUNTY	COUNTY JAIL.	4	N	N	N	Y	N	N	N	N	N	Y	N	NA	8
	LA FOLLETTE CITY JAIL.	1	N	N	N	Y	N	N	N	N	N	N	Y	NA	-
CANNON COUNTY	COUNTY JAIL.	1	N	Y	Y	N	N	N	N	N	N	N	Y	NA	-
CARROLL COUNTY	COUNTY JAIL.	2	N	N	N	N	Y	N	N	N	N	N	Y	NA	10
CARTER COUNTY	COUNTY JAIL.	1	N	N	N	N	Y	N	N	N	N	Y	Y	NA	2
CHEATHAM COUNTY	COUNTY JAIL.	1	N	N	N	Y	N	N	N	N	N	Y	Y	NA	1
CHESTER COUNTY	COUNTY JAIL.	1	N	N	N	Y	N	N	N	N	N	Y	Y	NA	-
CLAIBORNE COUNTY	COUNTY JAIL.	1	N	N	N	Y	N	N	N	N	N	N	Y	NA	-
CLAY COUNTY	COUNTY JAIL.	1	N	N	N	N	Y	N	N	N	N	N	Y	NA	-
COCKE COUNTY	COUNTY JAIL.	1	N	N	N	N	Y	N	N	N	N	N	Y	NA	4
COFFEE COUNTY	COUNTY JAIL.	1	N	N	N	Y	N	N	N	N	N	Y	Y	4	4
CROCKETT COUNTY	COUNTY JAIL.	1	N	N	N	Y	N	N	N	N	N	N	Y	NA	4
CUMBERLAND COUNTY	COUNTY JAIL.	1	N	N	N	N	Y	N	N	N	N	N	Y	NA	-
DAVIDSON-NASHVILLE METRO	METROPOLITAN JAIL.	2	Y	N	Y	N	Y	N	Y	N	Y	Y	Y	3	20
	METROPOLITAN WORKHOUSE	3	Y	N	Y	N	Y	N	Y	N	Y	Y	Y	3	90
	FIRST OFFENDERS JAIL	2	N	N	N	Y	N	N	N	N	N	Y	Y	4	35
	PRE-RELEASE CENTER	3	N	N	N	N	Y	N	N	N	N	N	Y	4	-
DECATUR COUNTY	COUNTY JAIL.	4	N	N	N	N	Y	N	N	N	N	N	Y	NA	1
DE KALB COUNTY	COUNTY JAIL.	1	N	N	N	N	Y	N	N	N	N	N	Y	NA	3
DICKSON COUNTY	COUNTY JAIL.	8	N	N	N	N	Y	N	N	N	N	N	Y	NA	2
DYER COUNTY	COUNTY JAIL.	7	Y	N	N	N	N	N	N	N	N	N	Y	NA	8
FAYETTE COUNTY	COUNTY JAIL.	2	N	N	N	Y	N	N	N	N	N	N	Y	NA	3
FENTRESS COUNTY	COUNTY JAIL.	1	N	N	N	N	Y	N	N	N	N	N	Y	NA	-
FRANKLIN COUNTY	COUNTY JAIL.	3	N	N	N	N	Y	N	N	N	N	Y	Y	NA	1
GIBSON COUNTY	COUNTY JAIL.	2	N	N	N	N	Y	N	N	N	N	Y	Y	3	4
GILES COUNTY	COUNTY JAIL.	1	N	N	N	N	Y	N	N	N	N	N	Y	NA	2
GRAINGER COUNTY	COUNTY JAIL.	13	N	N	N	Y	N	N	N	N	N	Y	Y	NA	2
GREENE COUNTY	COUNTY JAIL.	3	N	N	N	Y	N	N	N	N	N	N	Y	3	18
	GREENEVILLE CITY JAIL.	1	N	N	N	Y	N	N	N	N	N	N	Y	NA	4
GRUNDY COUNTY	COUNTY JAIL.	2	N	N	N	Y	N	N	N	N	N	N	Y	NA	2
HAMBLÉN COUNTY	COUNTY JAIL.	1	N	N	N	Y	N	N	N	N	N	Y	Y	NA	30
HAMILTON COUNTY	COUNTY PENAL FARM.	8	N	N	N	Y	N	N	N	N	N	N	Y	3	15
	WOMEN'S DETENTION HOME	8	N	N	N	Y	N	N	N	N	N	N	Y	NA	8
	COUNTY JAIL.	3	N	Y	N	N	N	N	N	N	N	Y	Y	1	24
HANCOCK COUNTY	COUNTY JAIL.	1	N	N	N	N	Y	N	N	N	N	N	Y	NA	-
HARDEMAN COUNTY	COUNTY JAIL.	1	N	N	N	N	Y	N	N	N	N	N	Y	NA	5
HARDIN COUNTY	COUNTY JAIL.	1	N	N	N	Y	N	N	N	N	N	Y	Y	NA	3
HAWKINS COUNTY	COUNTY JAIL.	1	N	N	N	Y	N	N	N	N	N	N	Y	NA	-
HAYWOOD COUNTY	COUNTY JAIL.	3	N	N	N	Y	N	N	N	N	N	N	Y	4	20
HENDERSON COUNTY	COUNTY JAIL.	1	N	N	N	Y	N	N	N	N	N	N	Y	NA	2
HENRY COUNTY	COUNTY JAIL.	1	N	N	N	N	Y	N	N	N	N	N	Y	3	11
HICKMAN COUNTY	COUNTY JAIL.	1	N	N	N	N	Y	N	N	N	N	N	Y	NA	1
HOUSTON COUNTY	COUNTY JAIL.	1	N	N	N	Y	N	N	N	N	N	N	Y	NA	-
HUMPHREYS COUNTY	COUNTY JAIL.	1	N	N	N	N	Y	N	N	N	N	Y	Y	NA	-

Table 4. Medical services, by county, by local jail within county—Continued

Name of county	Name of jail	Are inmates given-- The person who administers physical exam (Y=Yes, N=No)							Medical facilities available in the jail (Y=Yes, N=No)				
		medical screening	physical exam	Doctor	Nurse	Para-med	Admitting officer	Other	None	Medical exam- ing room	Infirmary		Other
											With- out beds	With beds	
TENNESSEE--CONTINUED													
JACKSON COUNTY	COUNTY JAIL.	2	2	N	N	N	N	N	Y	N	N	N	N
JEFFERSON COUNTY	COUNTY JAIL.	1	3	NA	NA	NA	NA	NA	Y	N	N	N	N
JOHNSON COUNTY	COUNTY JAIL.	2	2	N	N	N	N	N	Y	N	N	N	N
KNOX COUNTY	COUNTY PENAL FARM.	3	2	N	N	N	N	N	N	N	N	N	Y
	COUNTY JAIL.	1	3	Y	Y	N	N	N	Y	N	N	Y	N
	KNOXVILLE CITY JAIL.	2	2	N	N	N	N	N	Y	N	N	N	N
LAKE COUNTY	COUNTY JAIL.	1	3	NA	NA	NA	NA	NA	Y	N	N	N	N
LAUDERDALE COUNTY	COUNTY JAIL.	1	2	N	N	N	N	N	Y	N	N	N	N
LAWRENCE COUNTY	COUNTY JAIL.	1	2	N	N	N	N	N	Y	N	N	N	N
LEWIS COUNTY	COUNTY JAIL.	2	2	N	N	N	N	N	Y	N	N	N	N
LINCOLN COUNTY	COUNTY JAIL.	2	2	N	N	N	N	N	Y	N	N	N	N
LOUDON COUNTY	COUNTY JAIL.	1	1	Y	N	N	N	N	Y	N	N	N	N
MCHINN COUNTY	COUNTY JAIL.	1	2	N	N	N	N	N	Y	N	N	N	N
MCAIRY COUNTY	COUNTY JAIL.	2	2	N	N	N	N	N	Y	N	N	N	N
MACON COUNTY	COUNTY JAIL.	1	2	N	N	N	N	N	Y	N	N	N	N
MADISON COUNTY	COUNTY WORKHOUSE	2	2	N	N	N	N	N	N	Y	N	N	N
	COUNTY JAIL.	1	2	N	N	N	N	N	Y	N	N	N	N
MARION COUNTY	COUNTY JAIL.	2	2	N	N	N	N	N	Y	N	N	N	N
	SOUTH PITTSBURG CITY JAIL.	3	2	N	N	N	N	N	Y	N	N	N	N
MARSHALL COUNTY	COUNTY JAIL.	3	2	N	N	N	N	N	Y	N	N	N	N
MAURY COUNTY	COUNTY JAIL.	2	2	N	N	N	N	N	Y	N	N	N	N
MEIGS COUNTY	COUNTY JAIL.	1	3	Y	N	N	N	N	Y	N	N	N	N
MONROE COUNTY	COUNTY JAIL.	2	2	N	N	N	N	N	Y	N	N	N	N
MONTGOMERY COUNTY	COUNTY JAIL.	3	2	N	N	N	N	N	Y	N	N	N	N
MOORE COUNTY	COUNTY JAIL.	2	2	N	N	N	N	N	Y	N	N	N	N
MORGAN COUNTY	COUNTY JAIL.	1	2	N	N	N	N	N	Y	N	N	N	N
OBION COUNTY	COUNTY JAIL.	1	2	N	N	N	N	N	Y	N	N	N	N
OVERTON COUNTY	COUNTY JAIL.	2	2	N	N	N	N	N	Y	N	N	N	N
PICKETT COUNTY	COUNTY JAIL.	2	2	N	N	N	N	N	Y	N	N	N	N
POLK COUNTY	COUNTY JAIL.	1	3	Y	N	N	N	N	Y	N	N	N	N
PUTNAM COUNTY	COUNTY JAIL.	2	2	N	N	N	N	N	Y	N	N	N	N
	COOKEVILLE CITY CITY JAIL.	1	3	Y	N	N	N	N	Y	N	N	N	N
RHEA COUNTY	COUNTY JAIL.	2	2	N	N	N	N	N	Y	N	N	N	N
ROANE COUNTY	COUNTY JAIL.	2	2	N	N	N	N	N	Y	N	N	N	N
ROBERTSON COUNTY	COUNTY JAIL.	1	2	N	N	N	N	N	Y	N	N	N	N
RUTHERFORD COUNTY	COUNTY JAIL.	2	2	N	N	N	N	N	Y	N	N	N	N
SCOTT COUNTY	COUNTY JAIL.	2	2	N	N	N	N	N	Y	N	N	N	N
SEQUATCHIE COUNTY	COUNTY JAIL.	1	2	N	N	N	N	N	Y	N	N	N	N
SEVIER COUNTY	COUNTY JAIL.	2	2	N	N	N	N	N	Y	N	N	N	N
SHELBY COUNTY	COUNTY PENAL FARM.	1	1	N	N	Y	N	N	N	Y	N	Y	N
	COUNTY JAIL.	1	1	N	N	Y	N	N	N	Y	N	Y	N
SMITH COUNTY	COUNTY JAIL.	1	2	N	N	N	N	N	Y	N	N	N	N
SULLIVAN COUNTY	COUNTY JAIL.	3	3	Y	N	N	N	N	Y	N	N	N	N
	BRISTOL CITY JAIL.	3	3	Y	N	N	N	N	Y	N	N	N	N
	KINGSPORT CITY JAIL.	1	2	N	N	N	N	N	Y	N	N	N	N
SUMNER COUNTY	COUNTY JAIL.	1	2	N	N	N	N	N	Y	N	N	N	N
TIPTON COUNTY	COUNTY JAIL.	1	2	N	N	N	N	N	Y	N	N	N	N
TROUSDALE COUNTY	COUNTY JAIL.	1	3	Y	N	N	N	N	Y	N	N	N	N
UNICOI COUNTY	COUNTY JAIL.	1	2	N	N	N	N	N	Y	N	N	N	N
UNION COUNTY	COUNTY JAIL.	2	2	N	N	N	N	N	Y	N	N	N	N
VAN BUREN COUNTY	COUNTY JAIL.	1	2	N	N	N	N	N	Y	N	N	N	N
WARREN COUNTY	COUNTY JAIL.	3	2	N	N	N	N	N	Y	N	N	N	N

See footnotes at end of table.

Table 4. Medical services, by county, by local jail within county—Continued

Name of county	Name of jail	Number of miles to the nearest medical facility (i.e., hospital, clinic)	Availability of medical personnel within the jail (Y=Yes, N=No)								Frequency of sick calls in jail ^a	Number of inmates on medication under prescription ^b
			Doctor(s)				Nurse(s) and/or paramedic(s)					
			Daily	Weekly	On call	Never	Daily	Weekly	On call	Never		
TENNESSEE--CONTINUED												
JACKSON COUNTY	COUNTY JAIL.	1	N	N	Y	N	N	N	N	Y	NA	2
JEFFERSON COUNTY	COUNTY JAIL.	1	N	N	Y	N	N	N	N	Y	NA	4
JOHNSON COUNTY	COUNTY JAIL.	2	N	N	N	Y	N	N	N	Y	NA	4
KNOX COUNTY	COUNTY PENAL FARM.	10	N	Y	Y	N	Y	N	N	Y	1	42
	COUNTY JAIL.	3	N	N	Y	N	N	N	N	Y	3	95
	KNOXVILLE CITY JAIL.	5	N	N	N	N	N	Y	N	N	NA	-
LAKE COUNTY	COUNTY JAIL.	25	N	N	Y	N	Y	N	Y	N	NA	2
LAUDERDALE COUNTY	COUNTY JAIL.	1	N	N	N	Y	N	N	N	Y	NA	5
LAWRENCE COUNTY	COUNTY JAIL.	1	N	N	Y	N	N	N	N	Y	NA	3
LEWIS COUNTY	COUNTY JAIL.	1	N	N	Y	N	N	N	Y	Y	NA	-
LINCOLN COUNTY	COUNTY JAIL.	2	N	N	N	Y	N	Y	N	Y	NA	3
LOUDON COUNTY	COUNTY JAIL.	10	N	Y	Y	N	N	Y	N	Y	NA	4
MCHINN COUNTY	COUNTY JAIL.	10	Y	N	N	N	N	N	Y	Y	NA	-
MCAIRY COUNTY	COUNTY JAIL.	1	N	N	N	Y	N	N	N	Y	NA	2
MACON COUNTY	COUNTY JAIL.	1	N	N	N	Y	N	N	N	Y	NA	2
MADISON COUNTY	COUNTY WORKHOUSE	10	N	N	Y	N	N	N	N	Y	NA	2
	COUNTY JAIL.	1	N	N	N	Y	N	N	N	Y	NA	6
MARION COUNTY	COUNTY JAIL.	7	N	N	N	Y	N	N	Y	Y	NA	6
	SOUTH PITTSBURG CITY JAIL.	1	N	N	N	Y	N	N	N	Y	NA	-
MARSHALL COUNTY	COUNTY JAIL.	2	N	N	N	Y	N	N	Y	Y	NA	2
MAURY COUNTY	COUNTY JAIL.	3	N	N	N	Y	N	N	N	Y	NA	3
MEIGS COUNTY	COUNTY JAIL.	12	N	N	Y	N	N	N	N	Y	NA	-
MONROE COUNTY	COUNTY JAIL.	9	N	N	Y	N	N	N	Y	Y	NA	-
MONTGOMERY COUNTY	COUNTY JAIL.	4	N	N	Y	N	N	N	Y	N	NA	2
MOORE COUNTY	COUNTY JAIL.	11	N	N	N	Y	N	N	N	Y	NA	-
MORGAN COUNTY	COUNTY JAIL.	17	N	Y	Y	N	N	Y	N	Y	NA	2
OBION COUNTY	COUNTY JAIL.	3	N	N	Y	N	N	N	N	Y	NA	-
OVERTON COUNTY	COUNTY JAIL.	1	N	N	Y	N	N	N	N	Y	NA	1
PICKETT COUNTY	COUNTY JAIL.	20	N	N	N	Y	N	N	N	Y	NA	-
POLK COUNTY	COUNTY JAIL.	17	N	N	Y	N	N	N	N	Y	NA	-
PUTNAM COUNTY	COUNTY JAIL.	1	N	N	N	Y	N	N	N	Y	NA	3
	COOKEVILLE CITY CITY JAIL.	1	N	N	Y	N	N	N	N	Y	NA	-
RHEA COUNTY	COUNTY JAIL.	1	N	N	N	Y	N	N	N	Y	NA	4
ROANE COUNTY	COUNTY JAIL.	1	N	N	N	Y	N	N	N	Y	NA	3
ROBERTSON COUNTY	COUNTY JAIL.	1	N	N	N	Y	N	N	N	Y	NA	4
RUTHERFORD COUNTY	COUNTY JAIL.	1	N	N	N	Y	N	N	N	Y	NA	4
SCOTT COUNTY	COUNTY JAIL.	10	N	N	N	Y	N	N	N	Y	NA	2
SEQUATCHIE COUNTY	COUNTY JAIL.	1	N	N	N	Y	N	N	N	Y	NA	-
SEVIER COUNTY	COUNTY JAIL.	3	N	N	Y	N	N	N	Y	Y	NA	2
SHELBY COUNTY	COUNTY PENAL FARM.	10	Y	N	Y	N	N	N	N	Y	3	50
	COUNTY JAIL.	2	Y	N	N	N	Y	N	N	Y	3	63
SMITH COUNTY	COUNTY JAIL.	1	N	N	Y	N	N	N	N	Y	NA	1
SULLIVAN COUNTY	COUNTY JAIL.	12	N	N	N	Y	N	N	N	N	Y	4
	BRISTOL CITY JAIL.	2	N	N	N	Y	N	N	N	N	Y	NA
	KINGSPORT CITY JAIL.	1	N	N	N	Y	N	N	N	N	Y	1
SUMNER COUNTY	COUNTY JAIL.	1	N	N	N	Y	N	N	N	Y	NA	18
TIPTON COUNTY	COUNTY JAIL.	2	N	N	Y	N	N	N	Y	Y	NA	2
TROUSDALE COUNTY	COUNTY JAIL.	1	N	N	N	Y	N	N	N	Y	NA	-
UNICOI COUNTY	COUNTY JAIL.	2	N	N	N	Y	N	N	N	Y	NA	4
UNION COUNTY	COUNTY JAIL.	1	N	N	N	Y	N	N	N	Y	NA	-
VAN BUREN COUNTY	COUNTY JAIL.	16	N	N	Y	N	N	N	N	Y	NA	2
WARREN COUNTY	COUNTY JAIL.	1	N	N	N	Y	N	N	N	Y	3	8

Table 4. Medical services, by county, by local jail within county—Continued

Name of county	Name of jail	Are inmates given--		The person who administers physical exam (Ya=Yes, N=No)					Medical facilities available in the jail (Ya=Yes, N=No)				
		medical screening ¹	physical exam ¹	Doctor	Nurse	Para-med	Admitting officer	Other ¹	None	Medical examining room	Infirmary		Other
											With-out beds	With beds	
TENNESSEE--CONTINUED													
WASHINGTON COUNTY	COUNTY JAIL.	1	2	N	N	N	N	N	Y	N	N	N	
	JOHNSON CITY JAIL.	2	2	N	N	N	N	N	Y	N	N	N	
WAYNE COUNTY	COUNTY JAIL.	3	2	N	N	N	N	N	Y	N	N	N	
WEAKLEY COUNTY	COUNTY JAIL.	2	2	N	N	N	N	N	Y	N	N	N	
WHITE COUNTY	COUNTY JAIL.	1	3	Y	N	N	N	N	Y	N	N	N	
WILLIAMSON COUNTY	COUNTY JAIL.	2	2	N	N	N	N	N	Y	N	N	N	
WILSON COUNTY	COUNTY JAIL.	2	2	N	N	N	N	N	Y	N	N	N	
STATE TOTAL			N 90 Y 19	N 104 Y 5	N 109 Y 0	N 109 Y 0	N 106 Y 3	N 15 Y 96	N 99 Y 12	N 111 Y 0	N 106 Y 5	N 108 Y 3

See footnotes at end of table.

Table 4. Medical services, by county, by local jail within county—Continued

Name of county	Name of jail	Number of miles to the nearest medical facility (i.e., hospital, clinic)	Availability of medical personnel within the jail (Ya=Yes, N=No)								Frequency of sick calls in jail ¹	Number of inmates on medication under prescription ¹		
			Doctor(s)				Nurse(s) and/or paramedic(s)							
			Daily	Weekly	On call	Never	Daily	Weekly	On call	Never				
TENNESSEE--CONTINUED														
WASHINGTON COUNTY	COUNTY JAIL.	8	N	N	Y	N	N	N	N	N	Y	N	3	11
	JOHNSON CITY JAIL.	1	N	N	Y	N	N	N	N	N	Y	Y	NA	-
WAYNE COUNTY	COUNTY JAIL.	1	N	N	N	Y	N	N	N	N	N	Y	NA	1
WEAKLEY COUNTY	COUNTY JAIL.	1	N	N	N	Y	N	N	N	N	N	Y	NA	2
WHITE COUNTY	COUNTY JAIL.	1	N	N	Y	N	N	N	N	N	N	Y	NA	-
WILLIAMSON COUNTY	COUNTY JAIL.	3	N	N	Y	N	N	N	N	N	N	Y	NA	3
WILSON COUNTY	COUNTY JAIL.	1	N	N	Y	N	N	N	N	N	N	Y	NA	2
STATE TOTAL		N 105 Y 6	N 106 Y 5	N 93 Y 58	N 63 Y 48	N 104 Y 7	N 100 Y 11	N 84 Y 27	N 7 Y 104				781

Table 4. Medical services, by county, by local jail within county—Continued

Name of county	Name of jail	Are inmates given--		The person who administers physical exam (Y=Yes, N=No)					Medical facilities available in the jail (Y=Yes, N=No)				
		medical screening ¹	physical exam ²	Doctor	Nurse	Para-med	Admitting officer	Other ⁴	None	Medical examining room	Infirmery		Other
											With-out beds	With beds	
TEXAS (296 JAILS)													
ANDERSON COUNTY	COUNTY JAIL.	1	3	Y	N	N	N	N	Y	N	N	N	N
	PALESTINE CITY JAIL.	1	2	N	N	N	N	N	Y	N	N	N	N
ANDREWS COUNTY	COUNTY JAIL.	1	2	N	N	N	N	N	N	N	N	N	Y
ANGELINA COUNTY	COUNTY JAIL.	1	2	N	N	N	N	N	Y	N	N	N	N
	LUFKIN CITY JAIL.	1	2	N	N	N	N	N	Y	N	N	N	N
ARANSAS COUNTY	COUNTY JAIL.	1	2	N	N	N	N	N	Y	N	N	N	N
ARCHER COUNTY	COUNTY JAIL.	1	3	Y	Y	Y	Y	N	Y	N	N	N	N
ARMSTRONG COUNTY	COUNTY JAIL.	3	2	N	N	N	N	N	Y	N	N	N	N
ATASCOSA COUNTY	COUNTY JAIL.	1	2	N	N	N	N	N	Y	N	N	N	N
AUSTIN COUNTY	COUNTY JAIL.	1	2	N	N	N	N	N	Y	N	N	N	N
BAILEY COUNTY	COUNTY JAIL.	1	2	N	N	N	N	N	Y	N	N	N	N
BANDERA COUNTY	COUNTY JAIL.	1	2	N	N	N	N	N	Y	N	N	N	N
BASTROP COUNTY	COUNTY JAIL.	1	2	N	N	N	N	N	Y	N	N	N	N
BAYLOR COUNTY	COUNTY JAIL.	1	3	Y	N	N	N	N	Y	N	N	N	N
BEE COUNTY	COUNTY JAIL.	3	2	N	N	N	N	N	Y	N	N	N	N
BELL COUNTY	COUNTY JAIL.	2	2	N	N	N	N	N	Y	N	N	N	N
	KILLEEN CITY JAIL.	1	2	N	N	N	N	N	Y	N	N	N	N
	TEMPLE CITY JAIL.	1	2	N	N	N	N	N	Y	N	N	N	N
BEXAR COUNTY	COUNTY JAIL.	1	3	Y	Y	N	Y	N	N	Y	N	Y	N
BLANCO COUNTY	COUNTY JAIL.	1	3	Y	N	N	N	N	Y	N	N	N	N
BORDEN COUNTY	COUNTY JAIL.	2	2	N	N	N	N	N	Y	N	N	N	N
BOSQUE COUNTY	COUNTY JAIL.	1	2	N	N	N	N	N	Y	N	N	N	N
BOWIE COUNTY	COUNTY JAIL.	3	2	N	N	N	N	N	Y	N	N	N	N
	TEXARKANA CITY JAIL.	2	2	N	N	N	N	N	Y	N	N	N	N
BRAZORIA COUNTY	COUNTY JAIL.	1	3	NA	NA	NA	NA	NA	Y	Y	N	N	N
	ALVIN CITY JAIL.	1	3	N	N	N	N	N	Y	N	N	N	N
BRAZOS COUNTY	COUNTY JAIL.	1	2	N	N	N	N	N	Y	N	N	N	N
BREWSTER COUNTY	COUNTY JAIL.	NA	NA	N	N	N	N	N	N	N	N	N	N
BROWN COUNTY	COUNTY JAIL.	NA	NA	N	N	N	N	N	N	N	N	N	N
	BROWNWOOD CITY JAIL.	2	2	N	N	N	N	N	Y	N	N	N	N
BURLESON COUNTY	COUNTY JAIL.	1	2	N	N	N	N	N	Y	N	N	N	N
BURNET COUNTY	COUNTY JAIL.	1	2	N	N	N	N	N	Y	N	N	N	N
CALDWELL COUNTY	COUNTY JAIL.	1	2	N	N	N	N	N	Y	N	N	N	N
CALHOUN COUNTY	COUNTY JAIL.	3	2	N	N	N	N	N	Y	N	N	N	N
CALLAHAN COUNTY	COUNTY JAIL.	1	2	N	N	N	N	N	Y	N	N	N	N
CAMERON COUNTY	COUNTY JAIL.	1	2	N	N	N	N	N	Y	N	N	N	N
	HARLINGEN CITY JAIL.	2	2	N	N	N	N	N	Y	N	N	N	N
CAMP COUNTY	COUNTY JAIL.	1	3	Y	N	N	Y	N	Y	N	N	N	N
CARSON COUNTY	COUNTY JAIL.	1	2	N	N	N	N	N	Y	N	N	N	N
CASS COUNTY	COUNTY JAIL.	1	2	N	N	N	N	N	Y	N	N	N	N
CASTRO COUNTY	COUNTY JAIL.	2	2	N	N	N	N	N	Y	N	N	N	N
CHAMBERS COUNTY	COUNTY JAIL.	2	2	N	N	N	N	N	Y	N	N	N	N
CHEROKEE COUNTY	COUNTY JAIL.	1	3	Y	N	N	N	N	N	Y	N	N	N
CHILDRESS COUNTY	COUNTY JAIL.	1	3	Y	N	N	N	N	Y	N	N	N	N
CLAY COUNTY	COUNTY JAIL.	1	3	Y	N	N	N	N	Y	N	N	N	N
COCHRAN COUNTY	COUNTY JAIL.	1	2	N	N	N	N	N	Y	N	N	N	N
COLEMAN COUNTY	COUNTY JAIL.	1	2	N	N	N	N	N	Y	N	N	N	N
	COLEMAN CITY JAIL.	1	2	N	N	N	N	N	Y	N	N	N	N
COLLIN COUNTY	COUNTY JAIL.	1	2	N	N	N	N	N	Y	N	N	N	N
	WYLIE CITY JAIL.	1	3	Y	N	N	Y	N	Y	N	N	N	N
COLLINGSWORTH COUNTY	COUNTY JAIL.	3	2	N	N	N	N	N	Y	N	N	N	N
COLORADO COUNTY	COUNTY JAIL.	2	2	N	N	N	N	N	Y	N	N	N	N
COMAL COUNTY	COUNTY JAIL.	2	2	N	N	N	N	N	Y	N	N	N	N

See footnotes at end of table.

Table 4. Medical services, by county, by local jail within county—Continued

Name of county	Name of jail	Number of miles to the nearest medical facility (i.e., hospital, clinic)	Availability of medical personnel within the jail (Y=Yes, N=No)								Frequency of sick calls in jail ⁵	Number of inmates on medication under prescription ⁶
			Doctor(s)				Nurse(s) and/or paramedic(s)					
			Daily	Weekly	On call	Never	Daily	Weekly	On call	Never		
TEXAS (296 JAILS)												
ANDERSON COUNTY	COUNTY JAIL.	1	N	N	Y	N	N	N	N	Y	NA	3
	PALESTINE CITY JAIL.	1	N	N	Y	N	N	N	N	Y	NA	-
ANDREWS COUNTY	COUNTY JAIL.	1	N	N	N	Y	N	N	N	Y	NA	-
ANGELINA COUNTY	COUNTY JAIL.	1	N	N	N	Y	N	N	N	Y	NA	3
	LUFKIN CITY JAIL.	2	N	N	Y	N	N	N	N	Y	NA	-
ARANSAS COUNTY	COUNTY JAIL.	10	N	N	Y	N	N	N	N	Y	NA	1
ARCHER COUNTY	COUNTY JAIL.	1	N	N	Y	N	N	N	Y	N	NA	-
ARMSTRONG COUNTY	COUNTY JAIL.	30	N	N	N	Y	N	N	N	Y	NA	-
ATASCOSA COUNTY	COUNTY JAIL.	1	N	N	N	Y	N	N	N	Y	NA	-
AUSTIN COUNTY	COUNTY JAIL.	1	N	N	Y	N	N	N	N	Y	NA	-
BAILEY COUNTY	COUNTY JAIL.	1	N	N	Y	N	N	N	Y	Y	NA	-
BANDERA COUNTY	COUNTY JAIL.	1	N	N	N	Y	N	N	Y	Y	NA	-
BASTROP COUNTY	COUNTY JAIL.	1	N	N	Y	N	N	N	Y	Y	NA	5
BAYLOR COUNTY	COUNTY JAIL.	1	N	N	N	Y	N	N	N	Y	NA	-
BEE COUNTY	COUNTY JAIL.	1	N	N	Y	N	N	N	Y	N	NA	-
BELL COUNTY	COUNTY JAIL.	1	N	N	Y	N	N	N	Y	Y	NA	15
	KILLEEN CITY JAIL.	2	N	N	Y	N	N	N	Y	Y	NA	-
	TEMPLE CITY JAIL.	4	N	N	Y	N	N	N	Y	Y	NA	-
BEXAR COUNTY	COUNTY JAIL.	1	Y	N	N	N	Y	N	N	Y	NA	330
BLANCO COUNTY	COUNTY JAIL.	1	N	N	Y	N	N	N	N	Y	NA	-
BORDEN COUNTY	COUNTY JAIL.	35	N	N	Y	N	N	N	Y	N	NA	-
BOSQUE COUNTY	COUNTY JAIL.	1	N	N	N	Y	N	N	N	Y	NA	-
BOWIE COUNTY	COUNTY JAIL.	2	N	N	N	Y	N	N	N	Y	NA	6
	TEXARKANA CITY JAIL.	1	N	N	N	Y	N	N	N	Y	NA	-
BRAZORIA COUNTY	COUNTY JAIL.	1	N	N	Y	N	N	N	Y	Y	NA	15
	ALVIN CITY JAIL.	1	N	N	Y	N	N	N	Y	Y	NA	-
BRAZOS COUNTY	COUNTY JAIL.	3	Y	N	Y	N	N	N	N	Y	NA	5
BREWSTER COUNTY	COUNTY JAIL.	NA	N	N	N	N	N	N	N	N	NA	-
BROWN COUNTY	COUNTY JAIL.	NA	N	N	N	N	N	N	N	Y	NA	-
	BROWNWOOD CITY JAIL.	3	N	N	N	Y	N	N	N	Y	NA	-
BURLESON COUNTY	COUNTY JAIL.	2	N	N	Y	N	N	N	Y	N	NA	-
BURNET COUNTY	COUNTY JAIL.	1	N	N	Y	N	N	N	Y	N	NA	-
CALDWELL COUNTY	COUNTY JAIL.	1	N	N	Y	N	N	N	N	Y	NA	-
CALHOUN COUNTY	COUNTY JAIL.	1	N	N	Y	N	N	N	N	Y	NA	-
CALLAHAN COUNTY	COUNTY JAIL.	1	N	N	N	Y	N	N	Y	Y	NA	-
CAMERON COUNTY	COUNTY JAIL.	1	N	N	Y	N	Y	N	N	Y	NA	60
	HARLINGEN CITY JAIL.	2	N	N	N	Y	N	N	N	Y	NA	-
CAMP COUNTY	COUNTY JAIL.	1	N	N	Y	N	N	N	N	Y	NA	-
CARSON COUNTY	COUNTY JAIL.	26	N	N	Y	N	N	N	Y	Y	NA	-
CASS COUNTY	COUNTY JAIL.	1	N	N	N	Y	N	N	N	Y	NA	-
CASTRO COUNTY	COUNTY JAIL.	1	N	N	N	Y	Y	N	N	Y	NA	3
CHAMBERS COUNTY	COUNTY JAIL.	2	N	N	Y	N	N	N	Y	Y	NA	-
CHEROKEE COUNTY	COUNTY JAIL.	2	N	N	Y	N	N	N	Y	Y	NA	4
CHILDRESS COUNTY	COUNTY JAIL.	1	N	N	Y	N	N	N	N	Y	NA	-
CLAY COUNTY	COUNTY JAIL.	1	N	N	Y	N	N	N	Y	Y	NA	-
COCHRAN COUNTY	COUNTY JAIL.	1	N	N	N	Y	N	N	N	Y	NA	-
COLEMAN COUNTY	COUNTY JAIL.	1	N	N	N	Y	N	N	N	Y	NA	-
	COLEMAN CITY JAIL.	1	N	N	N	Y	N	N	N	Y	NA	-
COLLIN COUNTY	COUNTY JAIL.	2	N	N	N	Y	N	N	N	Y	NA	6
	WYLIE CITY JAIL.	1	N	N	Y	N	N	N	Y	Y	NA	-
COLLINGSWORTH COUNTY	COUNTY JAIL.	1	N	N	Y	N	N	N	Y	N	NA	-
COLORADO COUNTY	COUNTY JAIL.	1	N	N	Y	N	N	N	N	Y	NA	-
COMAL COUNTY	COUNTY JAIL.	2	N	N	Y	N	N	N	Y	Y	NA	2

Table 4. Medical services, by county, by local jail within county-Continued

Table with columns: Name of county, Name of jail, Are inmates given-- (medical screening, physical exam), The person who administers physical exam (Doctor, Nurse, Para-med, Admitting officer, Other), Medical facilities available in the jail (None, Medical examining room, Infirmary, With-out beds, With beds, Other).

Table 4. Medical services, by county, by local jail within county-Continued

Table with columns: Name of county, Name of jail, Number of miles to the nearest medical facility, Availability of medical personnel within the jail (Doctor(s), Nurse(s) and/or paramedic(s)), Frequency of sick calls in jail, Number of inmates on medication under prescription.

See footnotes at end of table.

Table 4. Medical services, by county, by local jail within county—Continued

Name of county	Name of jail	Are inmates given--		The person who administers physical exam (Y=Yes, N=No)					Medical facilities available in the jail (Y=Yes, N=No)				
		medical screening ¹	physical exam ²	Doctor	Nurse	Para-med	Admitting officer	Other ³	None	Medical examining room	Infirmary		Other
											With-out beds	With beds	
WEST VIRGINIA--CONTINUED													
WAYNE COUNTY	COUNTY JAIL.	2	2	N	N	N	N	N	Y	N	N	N	N
WEBSTER COUNTY	COUNTY JAIL.	2	2	N	N	N	N	N	Y	N	N	N	N
WIRT COUNTY	COUNTY JAIL.	1	2	N	N	N	N	N	Y	N	N	N	N
WOOD COUNTY	COUNTY JAIL.	1	2	N	N	N	N	N	Y	N	N	N	N
WYOMING COUNTY	COUNTY JAIL.	1	3	Y	N	N	N	N	Y	N	N	N	N
STATE TOTAL			N 48 Y 6	N 53 Y 1	N 53 Y 1	N 54 Y 0	N 54 Y 0	N 6 Y 48	N 50 Y 4	N 53 Y 1	N 52 Y 2	N 54 Y 0

- Represents zero or rounds to zero.
 NA Not available.
¹The health interview or "screening" is an initial assessment of the person's health which is made from observing and asking medically related questions such as "are you on medication?", etc. Code 1 = all inmates receive a medical screening, 2 = none receive a medical screening, 3 = some receive a medical screening.
²The physical examination involves such things as taking blood pressure, blood or urine sample, chest X-ray, eye and ear examination, etc. Code 1 = all inmates receive physical examination, 2 = none receive a physical examination, 3 = some receive a physical examination.
³The "Other" category consists of those facilities having shared medical facilities, a hospital prison ward, etc.
⁴Code 1 = frequency of sick calls in jail once a week, 2 = frequency of sick calls in jail 2 to 6 times a week, 3 = frequency of sick calls in jail is daily, 4 = never have sick call in jail.
⁵The number given represents those inmates receiving medication under prescription at the time the questionnaire was completed by the facility.

Table 4. Medical services, by county, by local jail within county—Continued

Name of county	Name of jail	Number of miles to the nearest medical facility (i.e., hospital, clinic)	Availability of medical personnel within the jail (Y=Yes, N=No)								Frequency of sick calls in jail ⁴	Number of inmates on medication under prescription ⁵	
			Doctor(s)				Nurse(s) and/or paramedic(s)						
			Daily	Weekly	On call	Never	Daily	Weekly	On call	Never			
WEST VIRGINIA--CONTINUED													
WAYNE COUNTY	COUNTY JAIL.	1	N	N	N	Y	N	N	N	N	Y	NA	6
WEBSTER COUNTY	COUNTY JAIL.	1	N	N	Y	N	N	N	Y	Y	Y	NA	2
WIRT COUNTY	COUNTY JAIL.	1	N	N	Y	N	N	N	N	N	Y	NA	-
WOOD COUNTY	COUNTY JAIL.	1	N	N	Y	N	N	N	N	N	Y	NA	20
WYOMING COUNTY	COUNTY JAIL.	1	N	N	N	Y	N	N	N	N	Y	NA	2
STATE TOTAL		N 54 Y 0	N 54 Y 0	N 19 Y 35	N 36 Y 18	N 51 Y 3	N 49 Y 5	N 36 Y 18	N 9 Y 45			129

Table 5. Institutional programs, by county, by local jail within county—Continued

Name of county	Name of jail	Work-release programs			Weekend sentence programs				
		Does the facility have a work re-lease program (Y=Yes, N=No)	Number of inmates that participate ¹			Does the facility have a weekend sentence program (Y=Yes, N=No)	Number of inmates that are usually serving a weekend sentence		
			Total	Males	Females		Total	Males	Females
DISTRICT OF COLUMBIA (2 JAILS)									
WASHINGTON, D.C.	D.C. DETENTION FACILITY. . .	N	-	-	Y	5	-	5	
	D.C. DETENTION FAC. ANNEX. . .	N	-	-	Y	25	25	-	
STATE TOTAL	N 2 Y 0	-	-	N 0 Y 2	30	25	5	

See footnotes at end of table.

Table 5. Institutional programs, by county, by local jail within county—Continued

Name of county	Name of jail	Work-release programs			Weekend sentence programs				
		Does the facility have a work re-lease program (Y=Yes, N=No)	Number of inmates that participate ¹			Does the facility have a weekend sentence program (Y=Yes, N=No)	Number of inmates that are usually serving a weekend sentence		
			Total	Males	Females		Total	Males	Females
FLORIDA (112 JAILS)									
ALACHUA COUNTY	COUNTY DETENTION CENTER. . .	Y	15	14	1	Y	5	5	-
BAKER COUNTY	COUNTY JAIL.	N	-	-	Y	1	1	-	
BAY COUNTY	COUNTY JAIL.	N	-	-	Y	4	4	-	
	PANAMA CITY JAIL.	N	-	-	N	-	-	-	
BRADFORD COUNTY	COUNTY JAIL.	N	-	-	N	-	-	-	
BREVARD COUNTY	COUNTY JAIL.	Y	4	4	Y	-	-	-	
BROWARD COUNTY	COUNTY STOCKADE.	N	-	-	N	-	-	-	
	COUNTY JAIL.	Y	19	19	Y	18	18	-	
	COUNTY JAIL ANNEX 1.	N	-	-	Y	26	26	-	
	COUNTY JAIL-FEMALES.	N	-	-	Y	1	-	1	
	COUNTY WORK RELEASE CENTER.	Y	15	15	N	-	-	-	
CALHOUN COUNTY	COUNTY JAIL.	N	-	-	Y	2	2	-	
CHARLOTTE COUNTY	COUNTY JAIL.	N	-	-	Y	3	3	-	
CITRUS COUNTY	COUNTY JAIL.	Y	4	4	Y	2	2	-	
CLAY COUNTY	COUNTY JAIL.	N	-	-	Y	6	6	-	
COLLIER COUNTY	COUNTY STOCKADE.	N	-	-	Y	2	2	-	
	COUNTY JAIL.	Y	-	-	Y	5	5	-	
COLUMBIA COUNTY	COUNTY JAIL.	Y	-	-	Y	-	-	-	
DADE COUNTY	COUNTY JAIL.	N	-	-	N	-	-	-	
	TRAINING/TREATMENT CENTER.	Y	26	26	Y	30	30	-	
	COUNTY WOMEN'S DETENTION CTR.	Y	2	-	Y	14	-	14	
	COUNTY DETENTION CENTER.	Y	26	26	N	-	-	-	
DE SOTO COUNTY	COUNTY JAIL.	N	-	-	Y	2	2	-	
DIXIE COUNTY	COUNTY JAIL.	N	-	-	N	-	-	-	
DUVAL COUNTY/JACKSONVILLE CTY	COUNTY JAIL.	N	-	-	N	-	-	-	
	CITY-COUNTY PRISON FARM.	Y	57	54	Y	16	14	2	
	CITY CORRECTION INSTITUTION.	N	-	-	Y	23	20	3	
	CO. JAIL TRUSTY HOUSING UNIT.	N	-	-	N	-	-	-	
	JACKSONVILLE BEACH CITY JAIL.	Y	-	-	Y	-	-	-	
ESCAMBIA COUNTY	COUNTY PRISON.	N	-	-	N	-	-	-	
	COUNTY JAIL.	N	-	-	N	2	2	-	
	PENSACOLA CITY JAIL.	N	-	-	N	-	-	-	
FLAGLER COUNTY	COUNTY JAIL.	Y	2	2	Y	5	5	-	
FRANKLIN COUNTY	COUNTY JAIL.	N	-	-	N	-	-	-	
GADSDEN COUNTY	COUNTY JAIL.	N	-	-	Y	3	3	-	
GILCHRIST COUNTY	COUNTY JAIL.	N	-	-	N	-	-	-	
GLADES COUNTY	COUNTY JAIL.	N	-	-	N	-	-	-	
GULF COUNTY	COUNTY JAIL.	Y	2	2	Y	1	1	-	
HAMILTON COUNTY	COUNTY JAIL.	N	-	-	N	-	-	-	
HARDEE COUNTY	COUNTY JAIL.	N	-	-	Y	1	1	-	
HENDRY COUNTY	COUNTY JAIL.	N	-	-	Y	2	2	-	
HERNANDO COUNTY	COUNTY JAIL.	Y	-	-	Y	3	3	-	
HIGHLANDS COUNTY	COUNTY JAIL.	N	-	-	Y	3	3	-	
	AVON PARK CITY JAIL.	N	-	-	Y	1	1	-	
HILLSBOROUGH COUNTY	COUNTY PRISON.	N	-	-	N	-	-	-	
	COUNTY CAMP.	Y	14	14	N	-	-	-	
	CENTRAL BOOKING.	N	-	-	Y	2	2	-	
	COUNTY STOCKADE.	Y	-	-	N	-	-	-	
	COUNTY WORK RELEASE CENTER.	Y	40	38	Y	-	-	-	
HOLMES COUNTY	COUNTY JAIL.	N	-	-	N	-	-	-	
INDIAN RIVER COUNTY	COUNTY JAIL.	Y	1	1	Y	2	2	-	
JACKSON COUNTY	COUNTY JAIL.	Y	1	1	Y	1	-	1	
JEFFERSON COUNTY	COUNTY JAIL.	N	-	-	N	-	-	-	
LAFAYETTE COUNTY	COUNTY JAIL.	N	-	-	N	-	-	-	
LAKE COUNTY	COUNTY JAIL.	N	-	-	Y	-	-	-	
LEE COUNTY	COUNTY JAIL.	N	-	-	Y	28	27	1	
LEON COUNTY	COUNTY JAIL.	Y	1	1	N	-	-	-	
LEVY COUNTY	COUNTY JAIL.	N	-	-	Y	2	2	-	

See footnotes at end of table.

Table 5. Institutional programs, by county, by local jail within county—Continued

Name of county	Name of jail	Work-release programs			Weekend sentence programs				
		Does the facility have a work release program (Y=Yes, N=No)	Number of inmates that participate ¹		Does the facility have a weekend sentence program (Y=Yes, N=No)	Number of inmates that are usually serving a weekend sentence			
			Total	Males		Females	Total	Males	Females
KENTUCKY--CONTINUED									
HENDERSON COUNTY	COUNTY JAIL.	N	-	-	-	Y	3	3	-
HENRY COUNTY	COUNTY JAIL.	Y	-	-	-	Y	1	1	-
HICKMAN COUNTY	COUNTY JAIL.	N	-	-	-	Y	-	-	-
HOPKINS COUNTY	COUNTY DETENTION CENTER. . .	Y	3	3	-	N	-	-	-
JACKSON COUNTY	COUNTY JAIL.	Y	-	-	-	Y	11	10	1
JEFFERSON COUNTY	CITY-COUNTY JAIL (LOUISVILLE)	Y	23	23	-	Y	25	23	2
JESSAMINE COUNTY	COUNTY JAIL.	Y	1	-	1	Y	-	-	-
JOHNSON COUNTY	COUNTY JAIL.	Y	1	1	-	Y	3	3	-
KENTON COUNTY	COUNTY JAIL.	Y	4	4	-	Y	2	2	-
KNOX COUNTY	COUNTY JAIL.	N	-	-	-	Y	8	8	-
LARUE COUNTY	COUNTY JAIL.	Y	5	5	-	N	-	-	-
LAUREL COUNTY	COUNTY JAIL.	N	-	-	-	N	-	-	-
LEE COUNTY	COUNTY JAIL.	Y	2	2	-	Y	5	5	-
LESLIE COUNTY	COUNTY JAIL.	N	-	-	-	N	-	-	-
LETCHER COUNTY	COUNTY JAIL.	N	-	-	-	N	-	-	-
LEWIS COUNTY	COUNTY JAIL.	N	-	-	-	Y	4	3	1
LINCOLN COUNTY	COUNTY JAIL.	Y	-	-	-	Y	6	5	1
LIVINGSTON COUNTY	COUNTY JAIL.	N	-	-	-	N	-	-	-
LOGAN COUNTY	COUNTY JAIL.	N	-	-	-	N	-	-	-
LYON COUNTY	COUNTY JAIL.	N	-	-	-	N	-	-	-
MCCRACKEN COUNTY	COUNTY JAIL.	N	-	-	-	N	-	-	-
MCCREARY COUNTY	COUNTY JAIL.	Y	-	-	-	Y	10	9	1
MCLEAN COUNTY	COUNTY JAIL.	Y	-	-	-	Y	-	-	-
MADISON COUNTY	COUNTY JAIL.	Y	-	-	-	Y	2	2	-
MAGOFFIN COUNTY	COUNTY JAIL.	N	-	-	-	Y	7	7	-
MARION COUNTY	COUNTY JAIL.	N	-	-	-	N	-	-	-
MARSHALL COUNTY	COUNTY JAIL.	Y	-	-	-	Y	2	2	-
MARTIN COUNTY	COUNTY JAIL.	N	-	-	-	N	-	-	-
MASON COUNTY	COUNTY JAIL.	Y	-	-	-	Y	-	-	-
MADE COUNTY	COUNTY JAIL.	Y	1	1	-	Y	5	5	-
MERCER COUNTY	COUNTY JAIL.	N	-	-	-	N	-	-	-
METCALFE COUNTY	COUNTY JAIL.	N	-	-	-	N	-	-	-
MONROE COUNTY	COUNTY JAIL.	Y	4	4	-	Y	7	7	-
MONTGOMERY COUNTY	COUNTY JAIL.	Y	-	-	-	Y	-	-	-
MORGAN COUNTY	COUNTY JAIL.	N	-	-	-	N	-	-	-
MUHLENBERG COUNTY	COUNTY JAIL.	Y	2	2	-	Y	3	3	-
NELSON COUNTY	COUNTY JAIL.	N	-	-	-	N	-	-	-
NICHOLAS COUNTY	COUNTY JAIL.	N	-	-	-	N	-	-	-
OHIO COUNTY	COUNTY JAIL.	Y	-	-	-	Y	-	-	-
OLDHAM COUNTY	COUNTY JAIL.	Y	1	1	-	Y	5	5	-
OWEN COUNTY	COUNTY JAIL.	N	-	-	-	N	-	-	-
PENDLETON COUNTY	COUNTY JAIL.	Y	-	-	-	Y	-	-	-
PERRY COUNTY	COUNTY JAIL.	N	-	-	-	N	-	-	-
PIKE COUNTY	COUNTY JAIL.	Y	4	4	-	Y	3	3	-
POWELL COUNTY	COUNTY JAIL.	N	-	-	-	N	-	-	-
PULASKI COUNTY	COUNTY JAIL.	N	-	-	-	Y	2	2	-
ROBERTSON COUNTY	COUNTY JAIL.	Y	1	1	-	N	-	-	-
ROCKCASTLE COUNTY	COUNTY JAIL.	N	-	-	-	N	-	-	-

See footnotes at end of table.

Table 5. Institutional programs, by county, by local jail within county—Continued

Name of county	Name of jail	Work-release programs			Weekend sentence programs				
		Does the facility have a work release program (Y=Yes, N=No)	Number of inmates that participate ¹		Does the facility have a weekend sentence program (Y=Yes, N=No)	Number of inmates that are usually serving a weekend sentence			
			Total	Males		Females	Total	Males	Females
KENTUCKY--CONTINUED									
RUSSELL COUNTY	COUNTY JAIL.	N	-	-	-	N	-	-	-
SCOTT COUNTY	COUNTY JAIL.	Y	2	2	-	Y	2	2	-
SHELBY COUNTY	COUNTY JAIL.	Y	-	-	-	Y	2	2	-
SIMPSON COUNTY	COUNTY JAIL.	Y	2	2	-	N	-	-	-
TAYLOR COUNTY	COUNTY JAIL.	N	-	-	-	N	-	-	-
TODD COUNTY	COUNTY JAIL.	N	-	-	-	N	-	-	-
TRIGG COUNTY	COUNTY JAIL.	N	-	-	-	N	-	-	-
UNION COUNTY	COUNTY JAIL.	N	-	-	-	Y	-	-	-
WARREN COUNTY	COUNTY JAIL.	N	-	-	-	Y	3	3	-
WASHINGTON COUNTY	COUNTY JAIL.	N	-	-	-	N	-	-	-
WAYNE COUNTY	COUNTY JAIL.	N	-	-	-	N	-	-	-
WEBSTER COUNTY	COUNTY JAIL.	N	-	-	-	Y	2	2	-
WHITLEY COUNTY	COUNTY JAIL.	N	-	-	-	Y	8	8	-
WOLFE COUNTY	COUNTY JAIL.	N	-	-	-	N	-	-	-
WOODFORD COUNTY	COUNTY JAIL.	N	-	-	-	N	-	-	-
STATE TOTAL	N 67 Y 44	84	83	1	N 43 Y 63	237	226	11

See footnotes at end of table.

Table 5. Institutional programs, by county, by local jail within county—Continued

Name of county	Name of jail	Work-release programs			Weekend sentence programs				
		Does the facility have a work release program (Y=Yes, N=No)	Number of inmates that participate ¹		Does the facility have a weekend sentence program (Y=Yes, N=No)	Number of inmates that are usually serving a weekend sentence			
			Total	Males		Females	Total	Males	Females
SOUTH CAROLINA--CONTINUED									
SALUDA COUNTY	COUNTY LAW ENFORCEMENT CENTER	N	-	-	-	Y	-	-	
SPARTANBURG COUNTY	COUNTY DETENTION FACILITY.	N	-	-	-	Y	5	5	
SUMTER COUNTY	COUNTY JAIL.	N	-	-	-	N	-	-	
UNION COUNTY	COUNTY PUBLIC WORKS CAMP . . .	N	-	-	-	N	-	-	
	COUNTY JAIL.	N	-	-	-	N	-	-	
WILLIAMSBURG COUNTY	COUNTY JAIL.	N	-	-	-	Y	1	1	
YORK COUNTY	PRISON CAMP FARM	N	-	-	-	N	-	-	
	COUNTY JAIL.	N	-	-	-	N	-	-	
	CLOVER CITY JAIL.	N	-	-	-	N	-	-	
	FORT HILL CITY JAIL.	N	-	-	-	N	-	-	
STATE TOTAL		N 65 Y 3	1	1	-	N 42 Y 26	58	56	2

See footnotes at end of table.

Table 5. Institutional programs, by county, by local jail within county—Continued

Name of county	Name of jail	Work-release programs			Weekend sentence programs				
		Does the facility have a work release program (Y=Yes, N=No)	Number of inmates that participate ¹		Does the facility have a weekend sentence program (Y=Yes, N=No)	Number of inmates that are usually serving a weekend sentence			
			Total	Males		Females	Total	Males	Females
TENNESSEE (111 JAILS)									
ANDERSON COUNTY	COUNTY JAIL.	Y	3	2	1	Y	4	3	1
	OAK RIDGE CITY JAIL.	N	-	-	-	Y	4	3	1
BEDFORD COUNTY	COUNTY JAIL.	Y	2	2	-	Y	2	2	-
BENTON COUNTY	COUNTY JAIL.	N	-	-	-	N	-	-	-
BLED SOE COUNTY	COUNTY JAIL.	Y	-	-	-	N	-	-	-
BLOUNT COUNTY	COUNTY JAIL.	Y	2	2	-	Y	8	6	2
BRADLEY COUNTY	COUNTY JAIL.	N	-	-	-	Y	14	12	2
	CLEVELAND CITY JAIL.	N	-	-	-	Y	9	9	-
CAMPBELL COUNTY	COUNTY JAIL.	N	-	-	-	Y	3	3	-
	LA FOLLETTE CITY JAIL.	N	-	-	-	N	-	-	-
CANNON COUNTY	COUNTY JAIL.	N	-	-	-	Y	-	-	-
CARROLL COUNTY	COUNTY JAIL.	Y	8	8	-	Y	1	1	-
CARTER COUNTY	COUNTY JAIL.	Y	1	1	-	Y	6	5	1
CHEATHAM COUNTY	COUNTY JAIL.	Y	4	4	-	Y	2	1	1
CHESTER COUNTY	COUNTY JAIL.	Y	1	1	-	Y	1	1	-
CLAIBORNE COUNTY	COUNTY JAIL.	N	-	-	-	N	-	-	-
CLAY COUNTY	COUNTY JAIL.	Y	-	-	-	Y	1	1	-
COCKE COUNTY	COUNTY JAIL.	N	-	-	-	N	-	-	-
COFFEE COUNTY	COUNTY JAIL.	N	-	-	-	Y	10	10	-
CROCKETT COUNTY	COUNTY JAIL.	N	-	-	-	N	-	-	-
CUMBERLAND COUNTY	COUNTY JAIL.	N	-	-	-	N	-	-	-
DAVIDSON-NASHVILLE METRO	METROPOLITAN JAIL.	N	-	-	-	N	-	-	-
	METROPOLITAN WORKHOUSE	Y	29	29	-	Y	2	2	-
	FIRST OFFENDERS JAIL	N	-	-	-	N	-	-	-
	PRE-RELEASE CENTER	Y	41	41	-	Y	2	2	-
DECATUR COUNTY	COUNTY JAIL.	Y	1	1	-	N	-	-	-
DE KALB COUNTY	COUNTY JAIL.	N	-	-	-	N	-	-	-
DICKSON COUNTY	COUNTY JAIL.	N	-	-	-	Y	5	5	-
DYER COUNTY	COUNTY JAIL.	Y	4	4	-	Y	2	2	-
FAYETTE COUNTY	COUNTY JAIL.	N	-	-	-	Y	3	3	-
FENTRESS COUNTY	COUNTY JAIL.	Y	1	1	-	Y	1	1	-
FRANKLIN COUNTY	COUNTY JAIL.	Y	2	2	-	Y	2	2	-
GIBSON COUNTY	COUNTY JAIL.	N	-	-	-	Y	3	3	-
GILES COUNTY	COUNTY JAIL.	N	-	-	-	N	-	-	-
GRAINGER COUNTY	COUNTY JAIL.	N	-	-	-	Y	-	-	-
GREENE COUNTY	COUNTY JAIL.	Y	4	4	-	Y	17	17	-
	GREENEVILLE CITY JAIL.	N	-	-	-	N	-	-	-
GRUNDY COUNTY	COUNTY JAIL.	N	-	-	-	Y	1	1	-
HAMBLEN COUNTY	COUNTY JAIL.	Y	10	10	-	Y	2	2	-
HAMILTON COUNTY	COUNTY PENAL FARM.	N	-	-	-	Y	3	3	-
	WOMEN'S DETENTION HOME	N	-	-	-	Y	2	-	2
	COUNTY JAIL.	N	-	-	-	Y	2	2	-
HANCOCK COUNTY	COUNTY JAIL.	N	-	-	-	N	-	-	-
HARDEMAN COUNTY	COUNTY JAIL.	N	-	-	-	Y	1	1	-
HARDIN COUNTY	COUNTY JAIL.	N	-	-	-	N	-	-	-
HAWKINS COUNTY	COUNTY JAIL.	N	-	-	-	Y	4	4	-
HAYWOOD COUNTY	COUNTY JAIL.	N	-	-	-	Y	1	1	-
HENDERSON COUNTY	COUNTY JAIL.	N	-	-	-	N	-	-	-
HENRY COUNTY	COUNTY JAIL.	Y	15	15	-	N	-	-	-
HICKMAN COUNTY	COUNTY JAIL.	N	-	-	-	Y	4	2	2
HOUSTON COUNTY	COUNTY JAIL.	N	-	-	-	Y	1	1	-
HUMPHREYS COUNTY	COUNTY JAIL.	Y	-	-	-	Y	2	2	-

See footnotes at end of table.

Table 5. Institutional programs, by county, by local jail within county--Continued

Name of county	Name of jail	Work-release programs			Weekend sentence programs				
		Does the facility have a work-release program (Ye/Yes, N/No)	Number of inmates that participate ¹		Does the facility have a weekend sentence program (Ye/Yes, N/No)	Number of inmates that are usually serving a weekend sentence			
			Total	Males		Females	Total	Males	Females
TENNESSEE--CONTINUED									
JACKSON COUNTY	COUNTY JAIL.	Y	8	8	-	Y	-	-	-
JEFFERSON COUNTY	COUNTY JAIL.	Y	2	2	-	N	-	-	-
JOHNSON COUNTY	COUNTY JAIL.	Y	1	1	-	Y	4	3	1
KNOX COUNTY	COUNTY PENAL FARM.	N	-	-	-	N	-	-	-
	COUNTY JAIL.	N	-	-	-	Y	8	6	2
	KNOXVILLE CITY JAIL.	N	-	-	-	Y	6	5	1
LAKE COUNTY	COUNTY JAIL.	Y	1	1	-	N	-	-	-
LAUDERDALE COUNTY	COUNTY JAIL.	N	-	-	-	Y	2	2	-
LAWRENCE COUNTY	COUNTY JAIL.	Y	2	2	-	N	-	-	-
LEWIS COUNTY	COUNTY JAIL.	N	-	-	-	N	-	-	-
LINCOLN COUNTY	COUNTY JAIL.	N	-	-	-	N	-	-	-
LOUDON COUNTY	COUNTY JAIL.	Y	1	1	-	Y	1	1	-
MCHINN COUNTY	COUNTY JAIL.	N	-	-	-	N	-	-	-
MCAIRY COUNTY	COUNTY JAIL.	Y	1	1	-	N	-	-	-
MACON COUNTY	COUNTY JAIL.	Y	-	-	-	Y	2	2	-
MADISON COUNTY	COUNTY WORKHOUSE	N	-	-	-	N	-	-	-
	COUNTY JAIL.	N	-	-	-	Y	2	1	1
MARION COUNTY	COUNTY JAIL.	Y	3	3	-	Y	6	6	-
	SOUTH PITTSBURG CITY JAIL.	N	-	-	-	N	-	-	-
MARSHALL COUNTY	COUNTY JAIL.	Y	1	1	-	Y	3	3	-
MAURY COUNTY	COUNTY JAIL.	Y	1	1	-	Y	4	3	1
MEIGS COUNTY	COUNTY JAIL.	Y	-	-	-	Y	-	-	-
MONROE COUNTY	COUNTY JAIL.	N	-	-	-	Y	1	1	-
MONTGOMERY COUNTY	COUNTY JAIL.	N	-	-	-	Y	10	10	-
MOORE COUNTY	COUNTY JAIL.	N	-	-	-	Y	-	-	-
MORGAN COUNTY	COUNTY JAIL.	Y	-	-	-	Y	3	3	-
OBION COUNTY	COUNTY JAIL.	N	-	-	-	Y	-	-	-
OVERTON COUNTY	COUNTY JAIL.	Y	-	-	-	Y	-	-	-
PICKETT COUNTY	COUNTY JAIL.	N	-	-	-	Y	-	-	-
POLK COUNTY	COUNTY JAIL.	N	-	-	-	Y	1	1	-
PUTNAM COUNTY	COUNTY JAIL.	Y	4	4	-	Y	1	1	-
	COOKEVILLE CITY JAIL.	N	-	-	-	N	-	-	-
RHEA COUNTY	COUNTY JAIL.	Y	2	2	-	Y	3	3	-
ROANE COUNTY	COUNTY JAIL.	Y	-	-	-	Y	1	1	-
ROBERTSON COUNTY	COUNTY JAIL.	Y	3	3	-	Y	10	10	-
RUTHERFORD COUNTY	COUNTY JAIL.	N	-	-	-	Y	3	2	1
SCOTT COUNTY	COUNTY JAIL.	Y	2	2	-	Y	2	2	-
SEOUATCHIE COUNTY	COUNTY JAIL.	N	-	-	-	N	-	-	-
SEVIER COUNTY	COUNTY JAIL.	Y	-	-	-	Y	3	3	-
SHELBY COUNTY	COUNTY PENAL FARM.	Y	44	44	-	N	-	-	-
	COUNTY JAIL.	N	-	-	-	Y	17	12	5
SMITH COUNTY	COUNTY JAIL.	N	-	-	-	Y	-	-	-
SULLIVAN COUNTY	COUNTY JAIL.	Y	10	10	-	Y	12	11	1
	BRISTOL CITY JAIL.	N	-	-	-	N	-	-	-
	KINGSPOIT CITY JAIL.	N	-	-	-	N	-	-	-
SUMNER COUNTY	COUNTY JAIL.	N	-	-	-	Y	3	3	-
TIPTON COUNTY	COUNTY JAIL.	N	-	-	-	Y	1	1	-
TROUSDALE COUNTY	COUNTY JAIL.	Y	3	2	1	Y	2	2	-
UNICOI COUNTY	COUNTY JAIL.	Y	2	2	-	Y	3	3	-
UNION COUNTY	COUNTY JAIL.	N	-	-	-	N	-	-	-
VAN BUREN COUNTY	COUNTY JAIL.	N	-	-	-	N	-	-	-
WARREN COUNTY	COUNTY JAIL.	Y	3	3	-	Y	5	5	-

See footnotes at end of table.

Table 5. Institutional programs, by county, by local jail within county--Continued

Name of county	Name of jail	Work-release programs			Weekend sentence programs				
		Does the facility have a work-release program (Ye/Yes, N/No)	Number of inmates that participate ¹		Does the facility have a weekend sentence program (Ye/Yes, N/No)	Number of inmates that are usually serving a weekend sentence			
			Total	Males		Females	Total	Males	Females
TENNESSEE--CONTINUED									
WASHINGTON COUNTY	COUNTY JAIL.	Y	1	1	-	Y	10	10	-
	JOHNSON CITY JAIL.	N	-	-	-	N	-	-	-
WAYNE COUNTY	COUNTY JAIL.	Y	1	1	-	Y	-	-	-
WEAKLEY COUNTY	COUNTY JAIL.	N	-	-	-	Y	-	-	-
WHITE COUNTY	COUNTY JAIL.	Y	2	2	-	Y	2	2	-
WILLIAMSON COUNTY	COUNTY JAIL.	N	-	-	-	N	-	-	-
WILSON COUNTY	COUNTY JAIL.	Y	2	2	-	Y	2	2	-
STATE TOTAL	N 63 Y 48	228	226	2	N 36 Y 73	258	233	25

See footnotes at end of table.

Table 5. Institutional programs, by county, by local jail within county—Continued

Name of county	Name of jail	Work-release programs			Weekend sentence programs		
		Does the facility have a work release program (Y=Yes, N=No)	Number of inmates that participate ¹		Does the facility have a weekend sentence program (Y=Yes, N=No)	Number of inmates that are usually serving a weekend sentence	
			Total	Males		Females	Total
WEST VIRGINIA (54 JAILS)							
BARBOUR COUNTY	COUNTY JAIL.	N	-	-	-	-	-
BERKELEY COUNTY	COUNTY JAIL.	N	-	-	Y	3	3
	MARTINSBURG CITY JAIL.	N	-	-	N	-	-
BOONE COUNTY	COUNTY JAIL.	Y	1	1	N	-	-
BRAXTON COUNTY	COUNTY JAIL.	N	-	-	N	-	-
BROOKE COUNTY	COUNTY JAIL.	Y	2	2	Y	1	1
CABELL COUNTY	COUNTY JAIL.	Y	8	7	Y	5	5
CALHOUN COUNTY	COUNTY JAIL.	N	-	-	Y	-	-
CLAY COUNTY	COUNTY JAIL.	N	-	-	N	-	-
DODDORIDGE COUNTY	COUNTY JAIL.	N	-	-	N	-	-
FAYETTE COUNTY	COUNTY JAIL.	Y	-	-	N	-	-
	MONTGOMERY CITY JAIL.	Y	3	3	N	-	-
GILMER COUNTY	COUNTY JAIL.	N	-	-	N	-	-
GRANT COUNTY	COUNTY JAIL.	N	-	-	Y	1	1
GREENBRIER COUNTY	COUNTY JAIL.	Y	-	-	Y	1	1
HAMPSHIRE COUNTY	COUNTY JAIL.	Y	1	1	Y	-	-
HANCOCK COUNTY	COUNTY JAIL.	Y	-	-	N	-	-
HARDY COUNTY	COUNTY JAIL.	N	-	-	N	-	-
HARRISON COUNTY	COUNTY JAIL.	Y	1	1	N	-	-
JACKSON COUNTY	COUNTY JAIL.	N	-	-	N	-	-
JEFFERSON COUNTY	COUNTY JAIL.	Y	-	-	Y	1	1
KANAWHA COUNTY	COUNTY JAIL.	Y	-	-	Y	-	-
LEWIS COUNTY	COUNTY JAIL.	Y	1	1	Y	10	10
LOGAN COUNTY	COUNTY JAIL.	Y	2	2	Y	2	2
MCDOWELL COUNTY	COUNTY JAIL.	Y	2	2	Y	14	12
MARION COUNTY	COUNTY JAIL.	Y	-	-	Y	-	-
MARSHALL COUNTY	COUNTY JAIL.	N	-	-	N	-	-
MERCER COUNTY	COUNTY JAIL.	N	-	-	N	-	-
MINERAL COUNTY	COUNTY JAIL.	Y	2	2	Y	2	2
MINGO COUNTY	COUNTY JAIL.	Y	3	3	Y	7	7
MONONGALIA COUNTY	COUNTY JAIL.	Y	3	3	Y	3	2
MONROE COUNTY	COUNTY JAIL.	Y	2	2	Y	-	-
MORGAN COUNTY	COUNTY JAIL.	Y	-	-	Y	2	2
NICHOLAS COUNTY	COUNTY JAIL.	N	-	-	Y	1	1
OHIO COUNTY	COUNTY JAIL.	N	-	-	N	-	-
PENDLETON COUNTY	COUNTY JAIL.	N	-	-	Y	-	-
PLEASANTS COUNTY	COUNTY JAIL.	N	-	-	N	-	-
POCAHONTAS COUNTY	COUNTY JAIL.	N	-	-	N	-	-
PRESTON COUNTY	COUNTY JAIL.	Y	4	4	Y	1	1
PUTNAM COUNTY	COUNTY JAIL.	Y	-	-	N	-	-
RALEIGH COUNTY	COUNTY JAIL.	Y	4	4	Y	2	2
RANDOLPH COUNTY	COUNTY JAIL.	N	-	-	N	-	-
RITCHIE COUNTY	COUNTY JAIL.	N	-	-	Y	3	3
ROANE COUNTY	COUNTY JAIL.	N	-	-	Y	1	1
SUMMERS COUNTY	COUNTY JAIL.	N	-	-	N	-	-
TAYLOR COUNTY	COUNTY JAIL.	N	-	-	Y	1	1
TUCKER COUNTY	COUNTY JAIL.	N	-	-	Y	-	-
TYLER COUNTY	COUNTY JAIL.	N	-	-	N	-	-
UPSHUR COUNTY	COUNTY JAIL.	N	-	-	N	-	-

See footnotes at end of table.

Table 5. Institutional programs, by county, by local jail within county—Continued

Name of county	Name of jail	Work-release programs			Weekend sentence programs		
		Does the facility have a work release program (Y=Yes, N=No)	Number of inmates that participate ¹		Does the facility have a weekend sentence program (Y=Yes, N=No)	Number of inmates that are usually serving a weekend sentence	
			Total	Males		Females	Total
WEST VIRGINIA--CONTINUED							
WAYNE COUNTY	COUNTY JAIL.	N	-	-	-	Y	-
WEBSTER COUNTY	COUNTY JAIL.	Y	1	1	-	Y	1
WIRT COUNTY	COUNTY JAIL.	Y	-	-	-	N	-
WOOD COUNTY	COUNTY JAIL.	Y	2	2	-	Y	1
WYOMING COUNTY	COUNTY JAIL.	Y	2	2	-	Y	2
STATE TOTAL	N 27 Y 27	44	43	1	N 24 Y 30	65

- Represents zero or rounds to zero.

¹The number given represents those inmates participating in the programs at the time the questionnaire was completed.

Table 6. Inmates held for other authorities on February 15, 1978, by county, by local jail within county

Table with columns: Name of county, Name of jail, Total number of inmates on February 15, 1978, and sub-columns for Number of inmates held as a result of over-crowding (Total, Federal, State, Other local) and Number of inmates held for other reasons (Total, Federal, State, Other local).

See footnote at end of table.

Table 6. Inmates held for other authorities on February 15, 1978, by county, by local jail within county--Continued

Table with columns: Name of county, Name of jail, Total number of inmates on February 15, 1978, and sub-columns for Number of inmates held as a result of over-crowding and Number of inmates held for other reasons.

See footnote at end of table.

Table 6. Inmates held for other authorities on February 15, 1978, by county, by local jail within county—Continued

Table with 11 columns: Name of county, Name of jail, Total number of inmates on February 15, 1978, and sub-categories for Number of inmates held as a result of over-crowding and Number of inmates held for other reasons.

See footnote at end of table.

Table 6. Inmates held for other authorities on February 15, 1978, by county, by local jail within county—Continued

Table with 11 columns: Name of county, Name of jail, Total number of inmates on February 15, 1978, and sub-categories for Number of inmates held as a result of over-crowding and Number of inmates held for other reasons.

See footnote at end of table.

Table 6. Inmates held for other authorities on February 15, 1978, by county, by local jail within county—Continued

Name of county	Name of jail	Total number of inmates on February 15, 1978	Number of inmates held as a result of over-crowding				Number of inmates held for other reasons			
			Total	Federal	State	Other local	Total	Federal	State	Other local
KENTUCKY--CONTINUED										
HENDERSON COUNTY	COUNTY JAIL.	40	-	-	-	-	3	2	-	1
HENRY COUNTY	COUNTY JAIL.	6	1	-	-	1	-	-	-	-
HICKMAN COUNTY	COUNTY JAIL.	6	-	-	-	-	-	-	-	-
HOPKINS COUNTY	COUNTY DETENTION CENTER. . .	24	-	-	-	-	-	-	-	-
JACKSON COUNTY	COUNTY JAIL.	6	-	-	-	-	-	-	-	-
JEFFERSON COUNTY	CITY-COUNTY JAIL (LOUISVILLE)	456	-	-	-	-	20	20	-	-
JESSAMINE COUNTY	COUNTY JAIL.	12	-	-	-	-	6	-	4	2
JOHNSON COUNTY	COUNTY JAIL.	7	-	-	-	-	-	-	-	-
KENTON COUNTY	COUNTY JAIL.	75	-	-	-	-	14	8	6	-
KNOX COUNTY	COUNTY JAIL.	13	-	-	-	-	-	-	-	-
LARUE COUNTY	COUNTY JAIL.	5	-	-	-	-	-	-	-	-
LAUREL COUNTY	COUNTY JAIL.	38	-	-	-	-	5	1	1	3
LEE COUNTY	COUNTY JAIL.	12	-	-	-	-	1	-	1	-
LESLIE COUNTY	COUNTY JAIL.	15	-	-	-	-	-	-	-	-
LETCHER COUNTY	COUNTY JAIL.	19	-	-	-	-	3	1	1	1
LEWIS COUNTY	COUNTY JAIL.	4	-	-	-	-	-	-	-	-
LINCOLN COUNTY	COUNTY JAIL.	6	-	-	-	-	-	-	-	-
LIVINGSTON COUNTY	COUNTY JAIL.	2	-	-	-	-	-	-	-	-
LOGAN COUNTY	COUNTY JAIL.	18	4	-	-	4	-	-	-	-
LYON COUNTY	COUNTY JAIL.	1	-	-	-	-	-	-	-	-
MCCRACKEN COUNTY	COUNTY JAIL.	22	-	-	-	-	12	12	-	-
MCCREARY COUNTY	COUNTY JAIL.	5	-	-	-	-	-	-	-	-
MCLEAN COUNTY	COUNTY JAIL.	2	-	-	-	-	-	-	-	-
MADISON COUNTY	COUNTY JAIL.	23	-	-	-	-	-	-	-	-
MAGOFFIN COUNTY	COUNTY JAIL.	9	-	-	-	-	-	-	-	-
MARION COUNTY	COUNTY JAIL.	6	-	-	-	-	-	-	-	-
MARSHALL COUNTY	COUNTY JAIL.	12	-	-	-	-	-	-	-	-
MARTIN COUNTY	COUNTY JAIL.	9	-	-	-	-	-	-	-	-
MASON COUNTY	COUNTY JAIL.	13	2	-	-	2	2	-	2	-
MEADE COUNTY	COUNTY JAIL.	6	-	-	-	-	-	-	-	-
MERCER COUNTY	COUNTY JAIL.	16	-	-	-	-	2	-	2	-
METCALFE COUNTY	COUNTY JAIL.	-	-	-	-	-	-	-	-	-
MONROE COUNTY	COUNTY JAIL.	13	-	-	-	-	-	-	-	-
MONTGOMERY COUNTY	COUNTY JAIL.	11	-	-	-	-	1	1	-	-
MORGAN COUNTY	COUNTY JAIL.	2	-	-	-	-	-	-	-	-
MUHLENBERG COUNTY	COUNTY JAIL.	21	-	-	-	-	2	-	2	-
NELSON COUNTY	COUNTY JAIL.	6	-	-	-	-	-	-	-	-
NICHOLAS COUNTY	COUNTY JAIL.	3	-	-	-	-	2	-	1	1
OHIO COUNTY	COUNTY JAIL.	7	-	-	-	-	-	-	-	-
OLDHAM COUNTY	COUNTY JAIL.	5	-	-	-	-	-	-	-	-
OWEN COUNTY	COUNTY JAIL.	1	-	-	-	-	-	-	-	-
PENDLETON COUNTY	COUNTY JAIL.	2	-	-	-	-	-	-	-	-
PERRY COUNTY	COUNTY JAIL.	6	-	-	-	-	1	1	-	-
PIKE COUNTY	COUNTY JAIL.	23	-	-	-	-	-	-	-	-
POWELL COUNTY	COUNTY JAIL.	10	-	-	-	-	4	-	4	-
PULASKI COUNTY	COUNTY JAIL.	19	-	-	-	-	1	-	-	1
ROBERTSON COUNTY	COUNTY JAIL.	5	-	-	-	-	-	-	-	-
ROCKCASTLE COUNTY	COUNTY JAIL.	11	-	-	-	-	-	-	-	-

See footnote at end of table.

Table 6. Inmates held for other authorities on February 15, 1978, by county, by local jail within county—Continued

Name of county	Name of jail	Total number of inmates on February 15, 1978	Number of inmates held as a result of over-crowding				Number of inmates held for other reasons			
			Total	Federal	State	Other local	Total	Federal	State	Other local
KENTUCKY--CONTINUED										
RUSSELL COUNTY	COUNTY JAIL.	1	-	-	-	-	-	-	-	-
SCOTT COUNTY	COUNTY JAIL.	13	-	-	-	-	-	-	-	-
SHELBY COUNTY	COUNTY JAIL.	18	-	-	-	-	-	-	-	-
SIMPSON COUNTY	COUNTY JAIL.	18	-	-	-	-	-	-	-	-
TAYLOR COUNTY	COUNTY JAIL.	3	-	-	-	-	-	-	-	-
TODD COUNTY	COUNTY JAIL.	2	-	-	-	-	-	-	-	-
TRIGG COUNTY	COUNTY JAIL.	2	-	-	-	-	-	-	-	-
UNION COUNTY	COUNTY JAIL.	12	-	-	-	-	-	-	-	-
WARREN COUNTY	COUNTY JAIL.	57	-	-	-	-	2	-	2	-
WASHINGTON COUNTY	COUNTY JAIL.	2	-	-	-	-	-	-	-	-
WAYNE COUNTY	COUNTY JAIL.	7	-	-	-	-	-	-	-	-
WEBSTER COUNTY	COUNTY JAIL.	9	-	-	-	-	-	-	-	-
WHITLEY COUNTY	COUNTY JAIL.	28	-	-	-	-	-	-	-	-
WOLFE COUNTY	COUNTY JAIL.	7	-	-	-	-	2	-	2	-
WOODFORD COUNTY	COUNTY JAIL.	7	-	-	-	-	-	-	-	-
STATE TOTAL	2 089	9	-	-	9	151	84	31	36

See footnote at end of table.

Table 6. Inmates held for other authorities on February 15, 1978, by county, by local jail within county—Continued

Name of county	Name of jail	Total number of inmates on February 15, 1978	Number of inmates held as a result of over-crowding				Number of inmates held for other reasons			
			Total	Federal	State	Other local	Total	Federal	State	Other local
TENNESSEE—CONTINUED										
JACKSON COUNTY	COUNTY JAIL.	8	-	-	-	-	8	-	-	8
JEFFERSON COUNTY	COUNTY JAIL.	37	2	-	2	-	3	1	-	2
JOHNSON COUNTY	COUNTY JAIL.	6	3	-	3	-	-	-	-	-
KNOX COUNTY	COUNTY PENAL FARM.	90	30	-	30	-	-	-	-	-
	COUNTY JAIL.	204	-	-	-	30	12	12	-	6
	KNOXVILLE CITY JAIL.	19	-	-	-	2	-	-	-	2
LAKE COUNTY	COUNTY JAIL.	13	6	-	6	-	-	-	-	-
LAUDERDALE COUNTY	COUNTY JAIL.	43	-	-	-	-	-	-	-	-
LAWRENCE COUNTY	COUNTY JAIL.	20	8	-	8	-	2	-	1	1
LEWIS COUNTY	COUNTY JAIL.	2	-	-	-	-	-	-	-	-
LINCOLN COUNTY	COUNTY JAIL.	22	6	-	6	-	2	-	2	-
LOUDON COUNTY	COUNTY JAIL.	33	15	-	15	-	-	-	-	-
MCMINN COUNTY	COUNTY JAIL.	14	-	-	-	-	-	-	-	-
MCNAIRY COUNTY	COUNTY JAIL.	18	2	-	2	-	-	-	-	-
MACON COUNTY	COUNTY JAIL.	14	-	-	-	-	-	-	-	-
MADISON COUNTY	COUNTY WORKHOUSE	16	9	-	9	-	-	-	-	-
	COUNTY JAIL.	53	-	-	-	10	1	3	-	6
MARION COUNTY	COUNTY JAIL.	21	5	-	5	-	-	-	-	-
	SOUTH PITTSBURG CITY JAIL. . .	2	-	-	-	-	-	-	-	-
MARSHALL COUNTY	COUNTY JAIL.	16	3	-	-	3	4	-	-	4
MAURY COUNTY	COUNTY JAIL.	35	4	-	4	-	-	-	-	-
MEIGS COUNTY	COUNTY JAIL.	8	5	-	5	-	-	-	-	-
MONROE COUNTY	COUNTY JAIL.	7	-	-	-	-	-	-	-	-
MONTGOMERY COUNTY	COUNTY JAIL.	38	3	-	3	-	-	-	-	-
MOORE COUNTY	COUNTY JAIL.	7	-	-	-	-	-	-	-	-
MORGAN COUNTY	COUNTY JAIL.	12	-	-	-	-	-	-	-	-
OBION COUNTY	COUNTY JAIL.	12	2	-	2	-	-	-	-	-
OVERTON COUNTY	COUNTY JAIL.	9	1	-	1	-	-	-	-	-
PICKETT COUNTY	COUNTY JAIL.	2	-	-	-	-	-	-	-	-
POLK COUNTY	COUNTY JAIL.	4	2	-	2	-	-	-	-	-
PUTNAM COUNTY	COUNTY JAIL.	30	16	-	16	-	-	-	-	-
	COOKEVILLE CITY JAIL.	5	-	-	-	1	-	1	-	-
RHEA COUNTY	COUNTY JAIL.	13	7	-	7	-	-	-	-	-
ROANE COUNTY	COUNTY JAIL.	12	-	-	-	2	-	-	-	2
ROBERTSON COUNTY	COUNTY JAIL.	23	6	-	6	-	-	-	-	-
RUTHERFORD COUNTY	COUNTY JAIL.	22	-	-	-	3	1	-	-	2
SCOTT COUNTY	COUNTY JAIL.	7	-	-	-	-	-	-	-	-
SEQUATCHIE COUNTY	COUNTY JAIL.	5	3	-	3	-	-	-	-	-
SEVIER COUNTY	COUNTY JAIL.	26	-	-	-	-	-	-	-	-
SHELBY COUNTY	COUNTY PENAL FARM.	454	-	-	-	-	-	-	-	-
	COUNTY JAIL.	517	-	-	-	8	8	-	-	-
SMITH COUNTY	COUNTY JAIL.	11	-	-	-	-	-	-	-	-
SULLIVAN COUNTY	COUNTY JAIL.	125	-	-	-	2	-	2	-	-
	BRISTOL CITY JAIL.	13	-	-	-	4	-	4	-	-
	KINGSPORT CITY JAIL.	6	-	-	-	1	-	1	-	-
SUMNER COUNTY	COUNTY JAIL.	98	6	-	6	26	23	-	-	3
TIPTON COUNTY	COUNTY JAIL.	27	-	-	-	7	-	6	-	1
TROUSDALE COUNTY	COUNTY JAIL.	12	-	-	-	-	-	-	-	-
UNICOI COUNTY	COUNTY JAIL.	20	5	-	5	1	1	-	-	-
UNION COUNTY	COUNTY JAIL.	6	-	-	-	-	-	-	-	-
VAN BUREN COUNTY	COUNTY JAIL.	2	-	-	-	-	-	-	-	-
WARREN COUNTY	COUNTY JAIL.	78	59	-	59	-	1	-	-	1

See footnote at end of table.

Table 6. Inmates held for other authorities on February 15, 1978, by county, by local jail within county—Continued

Name of county	Name of jail	Total number of inmates on February 15, 1978	Number of inmates held as a result of over-crowding				Number of inmates held for other reasons			
			Total	Federal	State	Other local	Total	Federal	State	Other local
TENNESSEE—CONTINUED										
WASHINGTON COUNTY	COUNTY JAIL.	50	-	-	-	-	-	-	-	-
	JOHNSON CITY JAIL.	8	-	-	-	-	-	-	-	-
WAYNE COUNTY	COUNTY JAIL.	7	2	-	2	-	-	-	-	-
WEAKEY COUNTY	COUNTY JAIL.	20	1	-	1	-	-	-	-	-
WHITE COUNTY	COUNTY JAIL.	23	-	-	-	-	-	-	-	-
WILLIAMSON COUNTY	COUNTY JAIL.	35	-	-	-	-	-	-	-	-
WILSON COUNTY	COUNTY JAIL.	32	4	-	4	-	-	-	-	-
STATE TOTAL	4 492	533	5	519	9	198	53	70	75

See footnote at end of table.

CONTINUED

4 OF 5

Table 6. Inmates held for other authorities on February 15, 1978, by county, by local jail within county—Continued

Name of county	Name of jail	Total number of inmates on February 15, 1978	Number of inmates held as a result of over-crowding				Number of inmates held for other reasons			
			Total	Federal	State	Other local	Total	Federal	State	Other local
WEST VIRGINIA (54 JAILS)										
BARBOUR COUNTY	COUNTY JAIL.	4	-	-	-	-	-	-	-	-
BERKELEY COUNTY	COUNTY JAIL.	31	-	-	-	-	3	-	3	-
	MARTINSBURG CITY JAIL.	1	-	-	-	-	-	-	-	-
BOONE COUNTY	COUNTY JAIL.	18	-	-	-	-	-	-	-	-
BRAXTON COUNTY	COUNTY JAIL.	16	-	-	-	-	-	-	-	-
BROOKE COUNTY	COUNTY JAIL.	9	-	-	-	-	-	-	-	-
CABELL COUNTY	COUNTY JAIL.	95	5	-	-	5	18	16	2	-
CALHOUN COUNTY	COUNTY JAIL.	3	-	-	-	-	-	-	-	-
CLAY COUNTY	COUNTY JAIL.	2	-	-	-	-	-	-	-	-
DODDRIDGE COUNTY	COUNTY JAIL.	8	-	-	-	-	1	-	-	1
FAYETTE COUNTY	COUNTY JAIL.	23	-	-	-	-	-	-	-	-
	MONTGOMERY CITY JAIL.	3	-	-	-	-	-	-	-	-
GILMER COUNTY	COUNTY JAIL.	5	1	-	-	1	-	-	-	-
GRANT COUNTY	COUNTY JAIL.	2	-	-	-	-	-	-	-	-
GREENBRIER COUNTY	COUNTY JAIL.	39	-	-	-	-	8	-	8	-
HAMPSHIRE COUNTY	COUNTY JAIL.	11	-	-	-	-	1	1	-	-
HANCOCK COUNTY	COUNTY JAIL.	14	-	-	-	-	1	-	-	1
HARDY COUNTY	COUNTY JAIL.	-	-	-	-	-	-	-	-	-
HARRISON COUNTY	COUNTY JAIL.	62	3	-	-	3	1	-	1	-
JACKSON COUNTY	COUNTY JAIL.	10	-	-	-	-	1	-	1	-
JEFFERSON COUNTY	COUNTY JAIL.	9	-	-	-	-	-	-	-	-
KANAWHA COUNTY	COUNTY JAIL.	87	-	-	-	-	15	12	2	1
LEWIS COUNTY	COUNTY JAIL.	18	-	-	-	-	-	-	-	-
LOGAN COUNTY	COUNTY JAIL.	40	-	-	-	-	14	-	13	1
MCDOWELL COUNTY	COUNTY JAIL.	56	-	-	-	-	-	-	-	-
MARION COUNTY	COUNTY JAIL.	31	-	-	-	-	-	-	-	-
MARSHALL COUNTY	COUNTY JAIL.	28	6	6	-	-	3	-	-	3
MERCER COUNTY	COUNTY JAIL.	18	-	-	-	-	8	-	4	4
MINERAL COUNTY	COUNTY JAIL.	3	-	-	-	-	-	-	-	-
MINGO COUNTY	COUNTY JAIL.	14	-	-	-	-	-	-	-	-
MONONGALIA COUNTY	COUNTY JAIL.	29	-	-	-	-	-	-	-	-
MONROE COUNTY	COUNTY JAIL.	3	-	-	-	-	-	-	-	-
MORGAN COUNTY	COUNTY JAIL.	5	-	-	-	-	-	-	-	-
NICHOLAS COUNTY	COUNTY JAIL.	25	-	-	-	-	-	-	-	-
OHIO COUNTY	COUNTY JAIL.	39	-	-	-	-	-	-	-	-
PENDLETON COUNTY	COUNTY JAIL.	1	-	-	-	-	-	-	-	-
PLEASANTS COUNTY	COUNTY JAIL.	4	-	-	-	-	-	-	-	-
POCAHONTAS COUNTY	COUNTY JAIL.	5	-	-	-	-	-	-	-	-
PRESTON COUNTY	COUNTY JAIL.	24	-	-	-	-	1	-	1	-
PUTNAM COUNTY	COUNTY JAIL.	20	-	-	-	-	5	-	3	2
RALEIGH COUNTY	COUNTY JAIL.	51	-	-	-	-	7	1	4	2
RANDOLPH COUNTY	COUNTY JAIL.	17	-	-	-	-	-	-	-	-
RITCHIE COUNTY	COUNTY JAIL.	1	-	-	-	-	-	-	-	-
ROANE COUNTY	COUNTY JAIL.	8	-	-	-	-	-	-	-	-
SUMMERS COUNTY	COUNTY JAIL.	15	-	-	-	-	1	-	-	1
TAYLOR COUNTY	COUNTY JAIL.	16	-	-	-	-	11	6	-	5
TUCKER COUNTY	COUNTY JAIL.	4	-	-	-	-	-	-	-	-
TYLER COUNTY	COUNTY JAIL.	20	-	-	-	-	-	-	-	-
UPSHUR COUNTY	COUNTY JAIL.	15	-	-	-	-	3	-	2	1

See footnote at end of table.

Table 6. Inmates held for other authorities on February 15, 1978, by county, by local jail within county—Continued

Name of county	Name of jail	Total number of inmates on February 15, 1978	Number of inmates held as a result of over-crowding				Number of inmates held for other reasons			
			Total	Federal	State	Other local	Total	Federal	State	Other local
WEST VIRGINIA--CONTINUED										
WAYNE COUNTY	COUNTY JAIL.	21	-	-	-	-	-	-	-	-
WEBSTER COUNTY	COUNTY JAIL.	5	-	-	-	-	-	-	-	-
WIRT COUNTY	COUNTY JAIL.	3	-	-	-	-	-	-	-	-
WOOD COUNTY	COUNTY JAIL.	41	-	-	-	-	-	-	-	-
WYOMING COUNTY	COUNTY JAIL.	12	-	-	-	-	-	-	-	-
STATE TOTAL		1 044	15	6	-	9	102	36	44	22

- Represents zero or rounds to zero.

Table 7. Institutional services, by county, by local jail within county

Name of county	Name of jail	Drug related services (Y Yes, N No)			Alcohol related services (Y Yes, N No)				
		Drug diagnostic tests are administered to inmates upon admission	Drug counseling is offered to inmates		Alcohol diagnostic tests are administered to inmates upon admission	Alcohol counseling is offered to inmates			
			Yes, run by institution	Yes, run by outside organization		No	Yes, run by institution	Yes, run by outside organization	No
ALABAMA									
BALDWIN COUNTY	COUNTY JAIL.	N		Y		N		Y	
BLOUNT COUNTY	COUNTY JAIL.	N				N		Y	N
CALHOUN COUNTY	COUNTY JAIL.	N				N		Y	N
COLBERT COUNTY	COUNTY JAIL.	N				N		Y	N
COVINGTON COUNTY	COUNTY JAIL.	N				N		Y	
CULLMAN COUNTY	COUNTY JAIL.	N				N		Y	N
DALE COUNTY	COUNTY JAIL.	N				N		Y	N
DALLAS COUNTY	COUNTY JAIL.	N		Y				Y	
ETOWAH COUNTY	COUNTY JAIL.	N		Y				Y	
HOUSTON COUNTY	COUNTY JAIL.	N				N		Y	N
JEFFERSON COUNTY	COUNTY JAIL (BIRMINGHAM) . . . COUNTY JAIL (BESSEMER) . . . BIRMINGHAM MUNICIPAL PRISON.	N N N		Y Y Y				Y Y Y	
LAUDERDALE COUNTY	COUNTY JAIL.	N		Y				Y	
LEE COUNTY	COUNTY JAIL.	N		Y				Y	
LIMESTONE COUNTY	COUNTY JAIL.	N				N		Y	N
HADISON COUNTY	COUNTY JAIL.	N		Y				Y	
MARSHALL COUNTY	COUNTY JAIL.	N		Y				Y	
MOBILE COUNTY	COUNTY JAIL. MOBILE CITY JAIL.	N N		Y Y				Y Y	N
MONTGOMERY COUNTY	COUNTY JAIL. MONTGOMERY CITY JAIL.	N N		Y Y				Y Y	
MORGAN COUNTY	COUNTY JAIL.	(NA)	(NA)	(NA)	(NA)	(NA)	(NA)	(NA)	(NA)
RUSSELL COUNTY	COUNTY JAIL.	N		Y				Y	
TALLADEGA COUNTY	COUNTY JAIL.	N		Y				Y	
TUSCALOOSA COUNTY	COUNTY JAIL.	N		Y				Y	
WALKER COUNTY	COUNTY JAIL.	N		Y				Y	
STATE TOTAL	N 26 Y 0	1	17	8	N 13 Y 13	1	17	8

See footnotes at end of table.

Table 7. Institutional services, by county, by local jail within county—Continued

Name of county	Name of jail	Drug related services (Y Yes, N No)			Alcohol related services (Y Yes, N No)		
		Drug diagnostic tests are administered to inmates upon admission	Drug counseling is offered to inmates		Alcohol diagnostic tests are administered to inmates upon admission	Alcohol counseling is offered to inmates	
			Yes, run by institution	Yes, run by outside organization		No	Yes, run by institution
ARKANSAS							
CRITTENDEN COUNTY	COUNTY JAIL.	N					
MISSISSIPPI COUNTY	COUNTY JAIL.	N				Y	
PULASKI COUNTY	COUNTY JAIL. LITTLE ROCK CITY JAIL. NORTH LITTLE ROCK CITY JAIL.	N N N		Y			Y
SEBASTIAN COUNTY	COUNTY JAIL.	N				Y	
STATE TOTAL	N 6 Y 0	1	4	1	N 4 Y 2	1 1

See footnotes at end of table.

Table 7. Institutional services, by county, by local jail within county—Continued

Name of county	Name of jail	Drug related services (Y Yes, N No)			Alcohol related services (Y Yes, N No)		
		Drug diagnostic tests are administered to inmates upon admission	Drug counseling is offered to inmates		Alcohol diagnostic tests are administered to inmates upon admission	Alcohol counseling is offered to inmates	
			Yes, run by institution	Yes, run by outside organization		No	Yes, run by institution
DISTRICT OF COLUMBIA							
WASHINGTON, D.C.	D.C. DETENTION FACILITY. . . D.C. DETENTION FAC. ANNEX. .	Y N	Y	Y	N N	Y Y	
STATE TOTAL	N 1 Y 1	1	1	N 2 Y 0	2	-

See footnotes at end of table.

Table 7. Institutional services, by county, by local jail within county—Continued

Name of county	Name of jail	Drug related services (Y Yes, N No)				Alcohol related services (Y Yes, N No)			
		Drug diagnostic tests are administered to inmates upon admission	Drug counseling is offered to inmates			Alcohol diagnostic tests are administered to inmates upon admission	Alcohol counseling is offered to inmates		
			Yes, run by institution	Yes, run by outside organization	No		Yes, run by institution	Yes, run by outside organization	No
FLORIDA									
ALACHUA COUNTY	COUNTY DETENTION CENTER. . .	N	Y			N	Y	Y	
BAY COUNTY	COUNTY JAIL.	N		Y		Y		Y	
BREVARD COUNTY	COUNTY JAIL.	N			N	Y			N
BROWARD COUNTY	COUNTY STOCKADE.	N		Y		N		Y	
	COUNTY JAIL.	N		Y		N		Y	
	COUNTY JAIL ANNEX 1.	N		Y		N		Y	
	COUNTY JAIL--FEMALES	Y		Y		N		Y	
COLLIER COUNTY	COUNTY JAIL.	N		Y		N		Y	
DADE COUNTY	COUNTY JAIL.	N	Y	Y		Y	Y		
	TRAINING TREATMENT CENTER. . .	N	Y	Y		N	Y		
	COUNTY DETENTION CENTER. . .	N		Y		N			N
DUVAL COUNTY-JACKSONVILLE CITY	COUNTY JAIL.	N		Y		N		Y	
	CITY-COUNTY PRISON FARM.	N		Y		N		Y	
	CITY CORRECTIONAL INST.	N		Y		N		Y	
	CO. TRUSTY HOUSING UNIT.	N		Y		N		Y	
ESCAMBIA COUNTY	COUNTY PRISON.	N		Y		N		Y	
	COUNTY JAIL.	N		Y		N		Y	
GADSDEN COUNTY	COUNTY JAIL.	N		Y		N		Y	
HIGHLANDS COUNTY	COUNTY JAIL.	N			N	N			N
HILLSBOROUGH COUNTY	COUNTY PRISON.	N		Y		N	Y	Y	
	COUNTY CAMP.	N		Y		N	Y	Y	
	CENTRAL BOOKING.	N		Y		N	Y	Y	
	COUNTY STOCKADE.	N		Y		N	Y	Y	
	WORK RELEASE CENTER.	N		Y		N	Y	Y	
LAKE COUNTY	COUNTY JAIL.	N	Y			N	Y		
LEE COUNTY	COUNTY JAIL.	N		Y		N		Y	
LEON COUNTY	COUNTY JAIL.	N		Y		N		Y	
MANATEE COUNTY	COUNTY JAIL.	N		Y		N		Y	
MARION COUNTY	COUNTY JAIL.	N			N	Y			N
MARTIN COUNTY	COUNTY JAIL.	N		Y		N		Y	
MONROE COUNTY	COUNTY JAIL.	N			N	N			N
OKALOOSA COUNTY	COUNTY JAIL.	N		Y		N		Y	
ORANGE COUNTY	COUNTY JAIL ANNEX.	Y	Y	Y		Y	Y	Y	
	COUNTY JAIL.	Y	Y	Y		Y	Y	Y	
	ORLANDO DETENTION BUREAU . . .	Y	Y	Y		Y	Y	Y	
PALM BEACH COUNTY	COUNTY STOCKADE.	N		Y		N		Y	
	COUNTY JAIL.	N		Y		N		Y	
PASCO COUNTY	COUNTY DETENTION CENTER. . .	N		Y		Y		Y	
PINELLAS COUNTY	COUNTY JAIL.	N		Y		N		Y	N
	ST. PETERSBURG CITY JAIL. . . .	N			N	Y			
POLK COUNTY	COUNTY JAIL.	N		Y		N		Y	
	COUNTY STOCKADE.	N		Y		N		Y	
PUTNAM COUNTY	COUNTY JAIL.	N			N	N		Y	
ST. JOHN COUNTY	COUNTY JAIL.	N	Y			N			N
ST. LUCIE COUNTY	COUNTY JAIL.	N			N	N			N
SANTA ROSA COUNTY	COUNTY JAIL.	N		Y		N		Y	
SARASOTA COUNTY	COUNTY JAIL.	N		Y		N		Y	
SEMINOLE COUNTY	COUNTY JAIL.	N		Y		N		Y	
VOLUSIA COUNTY	COUNTY PRISON FARM	N		Y		N		Y	
	COUNTY JAIL.	N		Y		N		Y	
	DAYTONA BEACH CITY JAIL. . . .	N		Y		N		Y	
STATE TOTAL	N 47 Y 4	8	42	7	N 42 Y 9	12	40	8

See footnotes at end of table.

Table 7. Institutional services, by county, by local jail within county—Continued

Name of county	Name of jail	Drug related services (Y Yes, N No)			Alcohol related services (Y Yes, N No)				
		Drug diagnostic tests are administered to inmates upon admission	Drug counseling is offered to inmates			Alcohol diagnostic tests are administered to inmates upon admission	Alcohol counseling is offered to inmates		
			Yes, run by institution	Yes, run by outside organization	No		Yes, run by institution	Yes, run by outside organization	No
GEORGIA									
BIBB COUNTY	COUNTY JAIL.	N		Y		N		Y	
BULLOCH COUNTY	COUNTY CONVICT CAMP.	N	Y			N	Y		
CARROLL COUNTY	PUBLIC WORKS CAMP.	N	Y			N	Y		
CHATHAM COUNTY	COUNTY JAIL.	N		Y		N		Y	
CLARKE COUNTY	PUBLIC WORKS CAMP.	N		Y		N		Y	
CLAYTON COUNTY	COUNTY JAIL.	N			N	N		N	
COBB COUNTY	COUNTY STOCKADE.	N			N	N		N	
	COUNTY JAIL.	N		Y		N	Y		
COLQUITT COUNTY	COUNTY PUBLIC WORKS CAMP.	N			N	N		N	
DECATUR COUNTY	COUNTY CORRECTIONAL INST.	N			N	N		N	
DE KALB COUNTY	COUNTY JAIL.	N			N	N		N	
DOUGHERTY COUNTY	COUNTY JAIL.	N			N	N		N	
FLOYD COUNTY	COUNTY JAIL.	N			N	N		N	
FULTON COUNTY	BELLWOOD CORRECTIONAL INST.	N		Y		N		Y	
	ALPHARETTA CORRECT. INST.	N		Y		N		Y	
	STONEWALL CORRECTIONAL INST.	N		Y		N		Y	
	COUNTY JAIL.	N		Y		N		Y	
	ATLANTA CITY JAIL.	N			N	N		N	
	ATLANTA CORRECTIONAL CENTER.	Y		Y		Y		Y	
GILMER COUNTY	COUNTY CORRECTIONAL INST.	N		Y		N		Y	
GLYNN COUNTY	COUNTY JAIL.	N			N	N		N	
GWINNETT COUNTY	COUNTY PUBLIC WORKS CAMP.	N			N	N		Y	
	COUNTY JAIL.	N		Y		N		Y	
HALL COUNTY	COUNTY PUBLIC WORKS CAMP.	N	Y			N	Y		
	COUNTY JAIL.	N			N	Y		Y	
HOUSTON COUNTY	COUNTY CORRECTIONAL INST.	N		Y		N		Y	
JACKSON COUNTY	COUNTY PUBLIC WORKS CAMP.	N			N	N		Y	
JEFFERSON COUNTY	COUNTY CORRECTIONAL INST.	N	Y			N	Y		
LOWNDES COUNTY	COUNTY JAIL.	N			N	N		N	
MERIWETHER COUNTY	COUNTY PUBLIC WORKS CAMP.	N		Y		N		Y	
MITCHELL COUNTY	COUNTY FARM.	N		Y		N		Y	
MUSCOGEE COUNTY	COUNTY PUBLIC WORKS CAMP.	N		Y		N		Y	
	COUNTY JAIL.	N		Y		N		Y	
RICHMOND COUNTY	COUNTY CORRECTIONAL INST.	N	Y			N	Y		
	COUNTY JAIL.	N		Y		Y		N	
SCREVEN COUNTY	COUNTY PUBLIC WORKS CAMP.	N	Y			N	Y		
SPALDING COUNTY	COUNTY STOCKADE.	N		Y		N		Y	
SUMTER COUNTY	COUNTY PUBLIC WORKS CAMP.	N	Y			N	Y		
TERRELL COUNTY	COUNTY PUBLIC WORKS CAMP.	N		Y		N		Y	
TIFT COUNTY	COUNTY JAIL.	N		Y		N		Y	
TROUP COUNTY	COUNTY CORRECTIONAL INST.	N		Y		N		Y	
UPSON COUNTY	COUNTY PUBLIC WORKS CAMP.	N		Y		N		Y	
WHITFIELD COUNTY	COUNTY JAIL.	N		Y		N		Y	
WORTH COUNTY	COUNTY CORRECTIONAL INST.	N		Y		N	Y	Y	
STATE TOTAL		N 43 Y 1	7	24	13	N 40 Y 4	8	26	11

See footnotes at end of table.

Table 7. Institutional services, by county, by local jail within county—Continued

Name of county	Name of jail	Drug related services (Y Yes, N No)			Alcohol related services (Y Yes, N No)				
		Drug diagnostic tests are administered to inmates upon admission	Drug counseling is offered to inmates			Alcohol diagnostic tests are administered to inmates upon admission	Alcohol counseling is offered to inmates		
			Yes, run by institution	Yes, run by outside organization	No		Yes, run by institution	Yes, run by outside organization	No
KENTUCKY									
DAVIESS COUNTY	COUNTY JAIL.	N				N			
FAYETTE COUNTY	COUNTY JAIL.	N		Y		N		Y	
JEFFERSON COUNTY	CITY-COUNTY JAIL (LOUISVILLE)	N		Y		N		Y	
KENTON COUNTY	COUNTY JAIL.	N		Y		Y		Y	
WARREN COUNTY	COUNTY JAIL.	N		Y		N		Y	
STATE TOTAL		N 5 Y 0	-	4	1	N 4 Y 1	-	4	1

See footnotes at end of table.

Table 7. Institutional services, by county, by local jail within county—Continued

Name of county	Name of jail	Drug related services (Y Yes, N No)				Alcohol related services (Y Yes, N No)			
		Drug diagnostic tests are administered to inmates upon admission	Drug counseling is offered to inmates			Alcohol diagnostic tests are administered to inmates upon admission	Alcohol counseling is offered to inmates		
			Yes, run by institution	Yes, run by outside organization	No		Yes, run by institution	Yes, run by outside organization	No
LOUISIANA									
BOSSIER PARISH	PARISH JAIL.	N		Y		N		Y	
CADDO PARISH	PARISH CORRECTION INST.	N	Y	Y		N	Y	Y	N
	PARISH JAIL.	Y			N	Y			N
	SHREVEPORT CITY JAIL.	N			N	Y			N
CALCASIEU PARISH	PARISH JAIL.	N			N				N
EAST BATON ROUGE PRISON	E. BATON ROUGE PRISON.	N		Y		N		Y	N
	DOWNTOWN JAIL.	N			N				N
JEFFERSON PARISH	PARISH JAIL.	N		Y		N		Y	
LAFAYETTE PARISH	PARISH JAIL.	Y		Y		N		Y	
LAFOURCHE PARISH	PARISH JAIL.	N		Y		N		Y	
MOREHOUSE PARISH	PARISH JAIL.	N			N	Y			N
HATCHITOCHE PARISH	PARISH JAIL.	Y		Y		Y		Y	
NEW ORLEANS CITY	CITY HOUSE OF DETENTION.	N			N	N		Y	
	ORLEANS PARISH PRISON.	N	Y		N	N	Y	Y	
	ORLEANS COMM. CORR. CENTER	N			N	N	Y	Y	
OUACHITA PARISH	PARISH JAIL.	N		Y		N		Y	
	MONROE CITY JAIL.	Y			N	Y			N
RAPIDES PARISH	PARISH DETENTION CENTER.	N		Y		N		Y	
ST. LANDRY PARISH	PARISH JAIL.	N			N	N			N
ST. MARY PARISH	PARISH JAIL.	N		Y		N		Y	
ST. TAMMANY PARISH	PARISH JAIL.	N			N	N			N
TERREBONNE PARISH	PARISH JAIL.	N			N	N			N
VERNON PARISH	PARISH JAIL.	N		Y		N		Y	
STATE TOTAL	N 19 Y 4	3	11	10	N 19 Y 4	3	12	9

See footnotes at end of table.

Table 7. Institutional services, by county, by local jail within county—Continued

Name of county	Name of jail	Drug related services (Y Yes, N No)				Alcohol related services (Y Yes, N No)			
		Drug diagnostic tests are administered to inmates upon admission	Drug counseling is offered to inmates			Alcohol diagnostic tests are administered to inmates upon admission	Alcohol counseling is offered to inmates		
			Yes, run by institution	Yes, run by outside organization	No		Yes, run by institution	Yes, run by outside organization	No
MARYLAND									
ALLEGANY COUNTY	COUNTY JAIL.	N	Y			N	Y	Y	
ANNE ARUNDEL COUNTY	COUNTY DETENTION CENTER.	N		Y		N		Y	
BALTIMORE COUNTY	COUNTY JAIL.	N	Y			N	Y	Y	
BALTIMORE CITY	CITY JAIL.	N	Y	Y		N	Y	Y	
CECIL COUNTY	COUNTY JAIL.	N		Y		N		Y	
FREDERICK COUNTY	COUNTY JAIL.	N		Y		Y		Y	
HARFORD COUNTY	COUNTY JAIL.	N		Y		N		Y	
MONTGOMERY COUNTY	COUNTY DETENTION CENTER.	N		Y		N		Y	
	COUNTY PRE-RELEASE CENTER.	N		Y		N		Y	
PRINCE GEORGES COUNTY	COUNTY JAIL.	Y	Y			Y	Y		
WASHINGTON COUNTY	COUNTY JAIL.	N		Y		N		Y	
WICOMICO COUNTY	COUNTY JAIL.	N		Y		N		Y	
STATE TOTAL	N 11 Y 1	4	9	-	N 10 Y 2	4	11	-

See footnotes at end of table.

Table 7. Institutional services, by county, by local jail within county—Continued

Name of county	Name of jail	Drug related services (Y=Yes, N=No)			Alcohol related services (Y=Yes, N=No)				
		Drug diagnostic tests are administered to inmates upon admission	Drug counseling is offered to inmates		Alcohol diagnostic tests are administered to inmates upon admission	Alcohol counseling is offered to inmates			
			Yes, run by institution	Yes, run by outside organization		No	Yes, run by institution	Yes, run by outside organization	No
MISSISSIPPI									
COAHOMA COUNTY	COUNTY JAIL.	N		Y		N		Y	
FORREST COUNTY	COUNTY JAIL.	N		Y		N		Y	
	COUNTY PRISON FARM	N		Y		N		Y	
HARRISON COUNTY	COUNTY JAIL (GULFPORT)	N		Y		Y		Y	
	COUNTY JAIL (BILOXI)	N		Y		N		Y	
HINDS COUNTY	COUNTY PENAL FARM.	N				N			
	COUNTY JAIL.	N				N			N
	JACKSON CITY DETENTION CENTER	N		Y		N		Y	
JACKSON COUNTY	COUNTY JAIL.	N		Y		N		Y	
LAUDERDALE COUNTY	COUNTY JAIL.	N		Y		N		Y	
LEE COUNTY	COUNTY JAIL.	N		Y		N		Y	
LOWNDES COUNTY	COUNTY JAIL.	N				N		Y	
WARREN COUNTY	COUNTY JAIL.	N				N			N
STATE TOTAL		N 13 Y 0	-	9	4	N 10 Y 3	-	9	4

See footnotes at end of table.

Table 7. Institutional services, by county, by local jail within county—Continued

Name of county	Name of jail	Drug related services (Y=Yes, N=No)			Alcohol related services (Y=Yes, N=No)				
		Drug diagnostic tests are administered to inmates upon admission	Drug counseling is offered to inmates		Alcohol diagnostic tests are administered to inmates upon admission	Alcohol counseling is offered to inmates			
			Yes, run by institution	Yes, run by outside organization		No	Yes, run by institution	Yes, run by outside organization	No
NORTH CAROLINA									
BUNCOMBE COUNTY	COUNTY JAIL.	N		Y		N		Y	
CUMBERLAND COUNTY	COUNTY JAIL.	N				N			N
DAVIDSON COUNTY	COUNTY JAIL.	N		Y		N		Y	
DURHAM COUNTY	COUNTY JAIL.	N		Y		N		Y	
FORSYTH COUNTY	COUNTY JAIL.	N				N			N
GASTON COUNTY	COUNTY JAIL.	N				N			N
GUILFORD COUNTY	COUNTY PRISON FARM	N				N			N
	COUNTY JAIL NO. 1.	N		Y		N		Y	
	COUNTY JAIL NO. 2.	N		Y		N		Y	
MECKLENBURG COUNTY	COUNTY JAIL.	N		Y		N		Y	
NEW HANOVER COUNTY	COUNTY JAIL.	N		Y		N		Y	
ONSLOW COUNTY	COUNTY JAIL.	N		Y		N		Y	
PITT COUNTY	COUNTY JAIL.	N				N			N
WAKE COUNTY	COUNTY JAIL.	N		Y		N		Y	
STATE TOTAL		N 14 Y 0	-	9	5	N 14 Y 0	-	9	5

See footnotes at end of table.

Table 7. Institutional services, by county, by local jail within county—Continued

Name of county	Name of jail	Drug related services (Y=Yes, N=No)			Alcohol related services (Y=Yes, N=No)				
		Drug diagnostic tests are administered to inmates upon admission	Drug counseling is offered to inmates		Alcohol diagnostic tests are administered to inmates upon admission	Alcohol counseling is offered to inmates			
			Yes, run by institution	Yes, run by outside organization		No	Yes, run by institution	Yes, run by outside organization	No
OKLAHOMA									
COMANCHE COUNTY	COUNTY JAIL.	N		Y		N		Y	
OKLAHOMA COUNTY	COUNTY JAIL.	N				N			N
	OKLAHOMA CITY JAIL	N				N			N
TULSA COUNTY	COUNTY JAIL.	N		Y		Y		Y	
	TULSA MUNICIPAL JAIL	N				N		Y	
STATE TOTAL	N 5 Y 0	-	2	3	N 4 Y 1	-	3	2

See footnotes at end of table.

Table 7. Institutional services, by county, by local jail within county—Continued

Name of county	Name of jail	Drug related services (Y=Yes, N=No)			Alcohol related services (Y=Yes, N=No)				
		Drug diagnostic tests are administered to inmates upon admission	Drug counseling is offered to inmates		Alcohol diagnostic tests are administered to inmates upon admission	Alcohol counseling is offered to inmates			
			Yes, run by institution	Yes, run by outside organization		No	Yes, run by institution	Yes, run by outside organization	No
SOUTH CAROLINA									
AIKEN COUNTY	COUNTY JAIL.	N		Y		N		Y	
ANDERSON COUNTY	COUNTY CAMP 1.	N				N			N
CHARLESTON COUNTY	COUNTY JAIL.	N		Y		N		Y	
FLORENCE COUNTY	COUNTY DETENTION CENTER.	N		Y		N		Y	
GREENVILLE COUNTY	COUNTY DETENTION CENTER.	N		Y		N		Y	
HORRY COUNTY	PUBLIC WORKS DETENTION CENTER COUNTY JAIL.	N N		Y		N N		Y	N
LEXINGTON COUNTY	COUNTY JAIL.	N		Y		N		Y	
ORANGEBURG COUNTY	COUNTY PRISON.	N				N			N
PICKENS COUNTY	COUNTY STOCKADE.	N		Y		N		Y	
RICHLAND COUNTY	COUNTY DETENTION CENTER.	N				N		Y	
	COLUMBIA CITY JAIL	N				N		Y	
SPARTANBURG COUNTY	COUNTY DETENTION FACILITY.	N		Y		N		Y	
STATE TOTAL	N 13 Y 0	-	8	5	N 12 Y 1	-	10	3

See footnotes at end of table.

Table 7. Institutional services, by county, by local jail within county—Continued

Name of county	Name of jail	Drug related services (Y=Yes, N=No)				Alcohol related services (Y=Yes, N=No)			
		Drug diagnostic tests are administered to inmates upon admission	Drug counseling is offered to inmates			Alcohol diagnostic tests are administered to inmates upon admission	Alcohol counseling is offered to inmates		
			Yes, run by institution	Yes, run by outside organization	No		Yes, run by institution	Yes, run by outside organization	No
TENNESSEE									
COFFEE COUNTY	COUNTY JAIL.	N			N				N
DAVIDSON-NASHVILLE METRO	METROPOLITAN JAIL.	Y	Y		N		Y		
	METROPOLITAN WORKHOUSE	N	Y		N		Y		
	FIRST OFFENDERS JAIL	N	Y		N		Y		
	PRE-RELEASE CENTER	N	Y		N		Y		
GIBSON COUNTY	COUNTY JAIL.	N		Y	N		Y		
GREENE COUNTY	COUNTY JAIL.	Y			N		Y		N
HAMILTON COUNTY	COUNTY PENAL FARM.	N			N				N
	COUNTY JAIL.	N			N				N
HAYWOOD COUNTY	COUNTY JAIL FARM	N		Y	N		Y		
HENRY COUNTY	COUNTY JAIL.	N			N				N
KNOX COUNTY	COUNTY PENAL FARM.	N			N		Y		N
	COUNTY JAIL.	N		Y	N		Y		N
MADISON COUNTY	COUNTY JAIL.	N		Y	N		Y		
MAURY COUNTY	COUNTY JAIL.	N		Y	N		Y		
SHELBY COUNTY	COUNTY PENAL FARM.	N	Y		N		Y		
	COUNTY JAIL.	Y	Y		Y		Y		
SULLIVAN COUNTY	COUNTY JAIL.	N		Y	N		Y		
WARREN COUNTY	COUNTY JAIL.	N			N				N
WASHINGTON COUNTY	COUNTY JAIL.	N	Y	Y	N		Y	Y	
STATE TOTAL	N 17 Y 3	7	7	N 17 Y 3	2	12	7	

See footnotes at end of table.

Table 7. Institutional services, by county, by local jail within county—Continued

Name of county	Name of jail	Drug related services (Y=Yes, N=No)				Alcohol related services (Y=Yes, N=No)			
		Drug diagnostic tests are administered to inmates upon admission	Drug counseling is offered to inmates			Alcohol diagnostic tests are administered to inmates upon admission	Alcohol counseling is offered to inmates		
			Yes, run by institution	Yes, run by outside organization	No		Yes, run by institution	Yes, run by outside organization	No
TEXAS									
BELL COUNTY	COUNTY JAIL.	N		Y	N			Y	
BEXAR COUNTY	COUNTY JAIL.	N		Y	N			Y	
BRAZORIA COUNTY	COUNTY JAIL.	N		Y	N			Y	
CAMERON COUNTY	COUNTY JAIL.	N			N				N
DALLAS COUNTY	COUNTY JAIL.	N		Y	Y			Y	
	OLD COUNTY JAIL.	N		Y	N			Y	
	WOODLAWN MINIMUM SECURITY.	N		Y	N			Y	
ECTOR COUNTY	COUNTY JAIL.	N			N				N
EL PASO COUNTY	COUNTY JAIL.	N			N				N
FORT BEND COUNTY	COUNTY JAIL.	N		Y	N			Y	
GALVESTON COUNTY	COUNTY JAIL.	Y		Y	Y			Y	
	COUNTY DOWNTOWN JAIL	N		Y	N			Y	
HARRIS COUNTY	COUNTY DETENTION CENTER.	N		Y	N			Y	
	HOUSTON MUNICIPAL PRISON FARM	N		Y	N			Y	
	COUNTY JAIL.	Y		Y	Y			Y	
HIDALGO COUNTY	COUNTY JAIL.	Y		Y	Y			Y	
JEFFERSON COUNTY	COUNTY JAIL.	N		Y	N			Y	
LUBBOCK COUNTY	COUNTY JAIL.	N		Y	N			Y	
MCLENNAN COUNTY	COUNTY JAIL.	N			N				N
HAVERICK COUNTY	COUNTY JAIL.	N			N				N
NUECES COUNTY	COUNTY JAIL.	N		Y	N			Y	
POTTER COUNTY	COUNTY JAIL.	N		Y	N			Y	
	COUNTY CORRECTIONAL CENTER	N	Y	Y	N			Y	
PRESIDIO COUNTY	COUNTY JAIL.	(NA)	(NA)	(NA)	(NA)		(NA)	(NA)	(NA)
REEVES COUNTY	COUNTY JAIL.	N			N				N
SMITH COUNTY	COUNTY JAIL.	N			N				N
TARRANT COUNTY	COUNTY JAIL.	N		Y	N			Y	
	FT. WORTH CITY JAIL.	N			N			Y	
TAYLOR COUNTY	COUNTY JAIL.	N		Y	N			Y	
TOM GREEN COUNTY	COUNTY JAIL.	N			N				N
TRAVIS COUNTY	COUNTY JAIL.	N		Y	N			Y	
UVALDE COUNTY	COUNTY JAIL.	N			N				N
VAL VERDE COUNTY	COUNTY JAIL.	N		Y	N			Y	
WEBB COUNTY	COUNTY JAIL.	N		Y	N			Y	
WICHITA COUNTY	COUNTY JAIL.	N			N				N
STATE TOTAL	N 31 Y 2	1	22	N 29 Y 4	11	2	21	11

See footnotes at end of table.

Table 7. Institutional services, by county, by local jail within county—Continued

Name of county	Name of jail	Drug related services (Y=Yes, N=No)			Alcohol related services (Y=Yes, N=No)				
		Drug diagnostic tests are administered to inmates upon admission	Drug counseling is offered to inmates		Alcohol diagnostic tests are administered to inmates upon admission	Alcohol counseling is offered to inmates			
			Yes, run by institution	Yes, run by outside organization		Yes, run by institution	Yes, run by outside organization	No	
VIRGINIA									
ALBEMARLE COUNTY	CITY/COUNTY JAIL	N			N			Y	
ARLINGTON COUNTY	COUNTY JAIL.	Y		Y		Y		Y	
AUGUSTA COUNTY	COUNTY JAIL.	N			N				N
CHESTERFIELD COUNTY	COUNTY JAIL.	N		Y		N		Y	
FAIRFAX COUNTY	COUNTY JAIL.	N		Y		N		Y	
HENRICO COUNTY	COUNTY JAIL.	N	Y			N	Y		
PRINCE WILLIAM COUNTY	COUNTY JAIL.	N			N				N
ALEXANDRIA CITY	CITY JAIL.	Y		Y		Y		Y	
CHESAPEAKE CITY	CITY JAIL.	N		Y		N		Y	
DANVILLE CITY	CITY PRISON FARM	N		Y		N		Y	
	CITY JAIL.	N		Y		N		Y	
HAMPTON CITY	CITY JAIL.	N			N				N
LYNCHBURG CITY	CITY JAIL.	N		Y		N		Y	
NEWPORT NEWS CITY	CITY FARM.	N		Y		N		Y	
	CITY JAIL.	N			N				N
NORFOLK CITY	CITY MUNICIPAL JAIL.	N		Y		N		Y	
PETERSBURG CITY	CITY JAIL FARM ANNEX	N			N				N
	CITY JAIL.	N			N				N
PORTSMOUTH CITY	CITY JAIL.	N		Y		N		Y	
RICHMOND CITY	CITY JAIL.	N		Y		N			N
ROANOKE CITY	CITY JAIL.	N		Y		N		Y	
SUFFOLK CITY	CITY JAIL.	N		Y		N		Y	
VIRGINIA BEACH CITY	CITY JAIL.	N		Y		N		Y	
STATE TOTAL	N 21 Y 2	1	15	7	N 21 Y 2	1	15	7

See footnotes at end of table.

Table 7. Institutional services, by county, by local jail within county—Continued

Name of county	Name of jail	Drug related services (Y=Yes, N=No)			Alcohol related services (Y=Yes, N=No)			
		Drug diagnostic tests are administered to inmates upon admission	Drug counseling is offered to inmates		Alcohol diagnostic tests are administered to inmates upon admission	Alcohol counseling is offered to inmates		
			Yes, run by institution	Yes, run by outside organization		No	Yes, run by institution	Yes, run by outside organization
WEST VIRGINIA								
CABELL COUNTY	COUNTY JAIL.	N			N		N	
KANAWHA COUNTY	COUNTY JAIL.	N		Y		N	N	
LOGAN COUNTY	COUNTY JAIL.	N			N		Y	
MCDOWELL COUNTY	COUNTY JAIL.	N		Y		N	Y	
MARION COUNTY	COUNTY JAIL.	N			N		N	
RALEIGH COUNTY	COUNTY JAIL.	N			N		Y	
STATE TOTAL	N 6 Y 0		2	4	N 5 Y 1	4	2

NA Not available.

Table 8. Inmate mortality, by county, by local jail within county—Continued

Name of county	Name of jail	For 1977, the number of inmates who died while confined in this jail				Cause of death							
		Total	Adult males	Adult females	Juve-niles	Illness/natural causes				Suicide			
						Total	Adult males	Adult females	Juve-niles	Total	Adult males	Adult females	Juve-niles
FLORIDA													
COLLIER COUNTY	COUNTY JAIL.	1	1	-	-	-	-	-	-	1	1	-	-
DADE COUNTY	COUNTY JAIL.	3	3	-	-	2	2	-	-	1	1	-	-
	TRAINING/TREATMENT CENTER.	1	1	-	-	1	1	-	-	-	-	-	-
DUVAL COUNTY/JACKSONVILLE CITY	COUNTY JAIL.	2	2	-	-	-	-	-	-	1	1	-	-
GLADES COUNTY	COUNTY JAIL.	1	1	-	-	-	-	-	-	1	1	-	-
HILLSBOROUGH COUNTY	CENTRAL BOOKING.	1	1	-	-	1	1	-	-	-	-	-	-
	COUNTY STOCKADE.	1	1	-	-	-	-	-	-	-	-	-	-
LEON COUNTY	COUNTY JAIL.	1	1	-	-	-	-	-	-	1	1	-	-
MARION COUNTY	COUNTY JAIL.	1	1	-	-	1	1	-	-	-	-	-	-
PASCO COUNTY	COUNTY DETENTION CENTER.	1	1	-	-	1	1	-	-	-	-	-	-
PINELLAS COUNTY	COUNTY JAIL.	1	1	-	-	-	-	-	-	1	1	-	-
POLK COUNTY	COUNTY STOCKADE.	1	1	-	-	1	1	-	-	-	-	-	-
	LAKELAND CITY JAIL.	2	2	-	-	1	1	-	-	1	1	-	-
	LAKE WALES CITY JAIL.	1	1	-	-	1	1	-	-	-	-	-	-
ST. LUCIE COUNTY	COUNTY JAIL.	1	1	-	-	-	-	-	-	1	1	-	-
SANTA ROSA COUNTY	COUNTY JAIL.	2	2	-	-	-	-	-	-	2	2	-	-
SARASOTA COUNTY	COUNTY JAIL.	1	1	-	-	-	-	-	-	1	1	-	-
UNION COUNTY	COUNTY JAIL.	1	1	-	-	1	1	-	-	-	-	-	-
VOLUSIA COUNTY	DAYTONA BEACH CITY JAIL.	1	1	-	-	-	-	-	-	1	1	-	-
WALTON COUNTY	COUNTY JAIL.	1	1	-	-	1	1	-	-	-	-	-	-
STATE TOTAL	25	25	-	-	11	11	-	-	12	12	-	-

See footnotes at end of table.

Table 8. Inmate mortality, by county, by local jail within county—Continued

Name of county	Name of jail	Cause of death--Continued											
		Accidental injury to self				Injury by another person				Other death			
		Total	Adult males	Adult females	Juve-niles	Total	Adult males	Adult females	Juve-niles	Total	Adult males	Adult females	Juve-niles
FLORIDA													
COLLIER COUNTY	COUNTY JAIL.	-	-	-	-	-	-	-	-	-	-	-	-
DADE COUNTY	COUNTY JAIL.	-	-	-	-	-	-	-	-	-	-	-	-
	TRAINING/TREATMENT CENTER.	-	-	-	-	-	-	-	-	-	-	-	-
DUVAL COUNTY/JACKSONVILLE CITY	COUNTY JAIL.	-	-	-	-	-	-	-	-	1	1	-	-
GLADES COUNTY	COUNTY JAIL.	-	-	-	-	-	-	-	-	-	-	-	-
HILLSBOROUGH COUNTY	CENTRAL BOOKING.	-	-	-	-	1	1	-	-	-	-	-	-
	COUNTY STOCKADE.	-	-	-	-	-	-	-	-	-	-	-	-
LEON COUNTY	COUNTY JAIL.	-	-	-	-	-	-	-	-	-	-	-	-
MARION COUNTY	COUNTY JAIL.	-	-	-	-	-	-	-	-	-	-	-	-
PASCO COUNTY	COUNTY DETENTION CENTER.	-	-	-	-	-	-	-	-	-	-	-	-
PINELLAS COUNTY	COUNTY JAIL.	-	-	-	-	-	-	-	-	-	-	-	-
POLK COUNTY	COUNTY STOCKADE.	-	-	-	-	-	-	-	-	-	-	-	-
	LAKELAND CITY JAIL.	-	-	-	-	-	-	-	-	-	-	-	-
	LAKE WALES CITY JAIL.	-	-	-	-	-	-	-	-	-	-	-	-
ST. LUCIE COUNTY	COUNTY JAIL.	-	-	-	-	-	-	-	-	-	-	-	-
SANTA ROSA COUNTY	COUNTY JAIL.	-	-	-	-	-	-	-	-	-	-	-	-
SARASOTA COUNTY	COUNTY JAIL.	-	-	-	-	-	-	-	-	-	-	-	-
UNION COUNTY	COUNTY JAIL.	-	-	-	-	-	-	-	-	-	-	-	-
VOLUSIA COUNTY	DAYTONA BEACH CITY JAIL.	-	-	-	-	-	-	-	-	-	-	-	-
WALTON COUNTY	COUNTY JAIL.	-	-	-	-	-	-	-	-	-	-	-	-
STATE TOTAL	-	-	-	-	1	1	-	-	1	1	-	-

Table 8. Inmate mortality, by county, by local jail within county—Continued

Name of county	Name of jail	For 1977, the number of inmates who died while confined in this jail				Cause of death							
		Total	Adult males	Adult females	Juveniles	Illness/natural causes				Suicide			
						Total	Adult males	Adult females	Juveniles	Total	Adult males	Adult females	Juveniles
GEORGIA													
BULLOCH COUNTY	COUNTY CONVICT CAMP.	1	1	-	-	-	-	-	-	1	1	-	-
CHATHAM COUNTY	COUNTY JAIL.	1	1	-	-	-	-	-	-	1	1	-	-
COLOQUITT COUNTY	MOULTRIE CITY JAIL.	1	1	-	-	-	-	-	-	1	1	-	-
DADE COUNTY	COUNTY JAIL.	1	1	-	-	-	-	-	-	1	1	-	-
DOUGLAS COUNTY	COUNTY JAIL.	1	1	-	-	1	1	-	-	-	-	-	-
EARLY COUNTY	COUNTY JAIL.	3	3	-	-	-	-	-	-	-	-	-	-
FLOYD COUNTY	COUNTY JAIL.	1	1	-	-	-	-	-	-	1	1	-	-
FULTON COUNTY	ALPHARETTA CORRECTION INST. .	1	1	-	-	1	1	-	-	-	-	-	-
	COUNTY JAIL.	1	1	-	-	1	1	-	-	-	-	-	-
	ATLANTA CORRECTIONAL CENTER. .	1	1	-	-	1	1	-	-	-	-	-	-
GLYNN COUNTY	COUNTY JAIL.	2	1	-	1	1	1	-	-	1	-	-	1
GWINNETT COUNTY	COUNTY JAIL.	1	1	-	-	1	1	-	-	-	-	-	-
HABERSHAM COUNTY	COUNTY JAIL.	1	1	-	-	-	-	-	-	1	1	-	-
HALL COUNTY	COUNTY PUBLIC WORKS CAMP . .	1	1	-	-	-	-	-	-	1	1	-	-
MERIWETHER COUNTY	MANCHESTER CITY JAIL	1	1	-	-	-	-	-	-	1	1	-	-
RABUN COUNTY	COUNTY JAIL.	1	1	-	-	-	-	-	-	1	1	-	-
RICHMOND COUNTY	COUNTY JAIL.	1	1	-	-	-	-	-	-	1	1	-	-
WHITE COUNTY	COUNTY JAIL.	2	2	-	-	1	1	-	-	1	1	-	-
STATE TOTAL	22	21	-	1	7	7	-	-	12	11	-	1

See footnotes at end of table.

Table 8. Inmate mortality, by county, by local jail within county—Continued

Name of county	Name of jail	Cause of death—Continued											
		Accidental injury to self				Injury by another person				Other death			
		Total	Adult males	Adult females	Juveniles	Total	Adult males	Adult females	Juveniles	Total	Adult males	Adult females	Juveniles
GEORGIA													
BULLOCH COUNTY	COUNTY CONVICT CAMP.	-	-	-	-	-	-	-	-	-	-	-	-
CHATHAM COUNTY	COUNTY JAIL.	-	-	-	-	-	-	-	-	-	-	-	-
COLOQUITT COUNTY	MOULTRIE CITY JAIL.	-	-	-	-	-	-	-	-	-	-	-	-
DADE COUNTY	COUNTY JAIL.	-	-	-	-	-	-	-	-	-	-	-	-
DOUGLAS COUNTY	COUNTY JAIL.	-	-	-	-	-	-	-	-	-	-	-	-
EARLY COUNTY	COUNTY JAIL.	1	1	-	-	2	2	-	-	-	-	-	-
FLOYD COUNTY	COUNTY JAIL.	-	-	-	-	-	-	-	-	-	-	-	-
FULTON COUNTY	APHRARETTA CORRECTION INST. .	-	-	-	-	-	-	-	-	-	-	-	-
	COUNTY JAIL.	-	-	-	-	-	-	-	-	-	-	-	-
	ATLANTA CORRECTIONAL CENTER. .	-	-	-	-	-	-	-	-	-	-	-	-
GLYNN COUNTY	COUNTY JAIL.	-	-	-	-	-	-	-	-	-	-	-	-
GWINNETT COUNTY	COUNTY JAIL.	-	-	-	-	-	-	-	-	-	-	-	-
HABERSHAM COUNTY	COUNTY JAIL.	-	-	-	-	-	-	-	-	-	-	-	-
HALL COUNTY	COUNTY PUBLIC WORKS CAMP . .	-	-	-	-	-	-	-	-	-	-	-	-
MERIWETHER COUNTY	MANCHESTER CITY JAIL	-	-	-	-	-	-	-	-	-	-	-	-
RABUN COUNTY	COUNTY JAIL.	-	-	-	-	-	-	-	-	-	-	-	-
RICHMOND COUNTY	COUNTY JAIL.	-	-	-	-	-	-	-	-	-	-	-	-
WHITE COUNTY	COUNTY JAIL.	-	-	-	-	-	-	-	-	-	-	-	-
STATE TOTAL	1	1	-	-	2	2	-	-	-	-	-	-

Table 8. Inmate mortality, by county, by local jail within county—Continued

Name of county	Name of jail	For 1977, the number of inmates who died while confined in this jail				Cause of death							
		Total	Adult males	Adult females	Juveniles	Illness/natural causes				Suicide			
						Total	Adult males	Adult females	Juveniles	Total	Adult males	Adult females	Juveniles
KENTUCKY													
BELL COUNTY	COUNTY JAIL.	1	1	-	-	-	-	-	-	-	-	-	-
CARROLL COUNTY	CARROLLTON CITY JAIL.	1	1	-	-	-	-	-	-	1	1	-	-
CUMBERLAND COUNTY	COUNTY JAIL.	1	1	-	-	1	1	-	-	-	-	-	-
ELLIOTT COUNTY	COUNTY JAIL.	1	1	-	-	1	1	-	-	-	-	-	-
FAYETTE COUNTY	COUNTY JAIL.	3	2	1	-	2	1	1	-	1	1	-	-
FRANKLIN COUNTY	COUNTY JAIL.	1	1	-	-	1	1	-	-	-	-	-	-
FULTON COUNTY	COUNTY JAIL.	1	1	-	-	1	1	-	-	-	-	-	-
GREEN COUNTY	COUNTY JAIL.	1	1	-	-	-	-	-	-	1	1	-	-
HANCOCK COUNTY	COUNTY JAIL.	1	1	-	-	-	-	-	-	-	-	-	-
HENDERSON COUNTY	COUNTY JAIL.	1	1	-	-	-	-	-	-	1	1	-	-
LINCOLN COUNTY	COUNTY JAIL.	1	1	-	-	-	-	-	-	1	1	-	-
MCCRACKEN COUNTY	COUNTY JAIL.	1	1	-	-	1	1	-	-	-	-	-	-
MADISON COUNTY	COUNTY JAIL.	1	1	-	-	1	1	-	-	-	-	-	-
NELSON COUNTY	COUNTY JAIL.	1	1	-	-	1	1	-	-	-	-	-	-
OHIO COUNTY	COUNTY JAIL.	1	1	-	-	-	-	-	-	1	1	-	-
PIKE COUNTY	COUNTY JAIL.	1	1	-	-	1	1	-	-	-	-	-	-
PULASKI COUNTY	COUNTY JAIL.	2	1	1	-	1	1	-	-	1	-	1	-
TAYLOR COUNTY	COUNTY JAIL.	1	1	-	-	1	1	-	-	-	-	-	-
WARREN COUNTY	COUNTY JAIL.	2	2	-	-	-	-	-	-	2	2	-	-
STATE TOTAL	23	21	2	-	12	11	1	-	9	8	1	-

See footnotes at end of table.

Table 8. Inmate mortality, by county, by local jail within county—Continued

Name of county	Name of jail	Cause of death—Continued											
		Accidental injury to self				Injury by another person				Other death			
		Total	Adult males	Adult females	Juveniles	Total	Adult males	Adult females	Juveniles	Total	Adult males	Adult females	Juveniles
KENTUCKY													
BELL COUNTY	COUNTY JAIL.	-	-	-	-	1	1	-	-	-	-	-	-
CARROLL COUNTY	CARROLLTON CITY JAIL.	-	-	-	-	-	-	-	-	-	-	-	-
CUMBERLAND COUNTY	COUNTY JAIL.	-	-	-	-	-	-	-	-	-	-	-	-
ELLIOTT COUNTY	COUNTY JAIL.	-	-	-	-	-	-	-	-	-	-	-	-
FAYETTE COUNTY	COUNTY JAIL.	-	-	-	-	-	-	-	-	-	-	-	-
FRANKLIN COUNTY	COUNTY JAIL.	-	-	-	-	-	-	-	-	-	-	-	-
FULTON COUNTY	COUNTY JAIL.	-	-	-	-	-	-	-	-	-	-	-	-
GREEN COUNTY	COUNTY JAIL.	-	-	-	-	-	-	-	-	-	-	-	-
HANCOCK COUNTY	COUNTY JAIL.	1	1	-	-	-	-	-	-	-	-	-	-
HENDERSON COUNTY	COUNTY JAIL.	-	-	-	-	-	-	-	-	-	-	-	-
LINCOLN COUNTY	COUNTY JAIL.	-	-	-	-	-	-	-	-	-	-	-	-
MCCRACKEN COUNTY	COUNTY JAIL.	-	-	-	-	-	-	-	-	-	-	-	-
MADISON COUNTY	COUNTY JAIL.	-	-	-	-	-	-	-	-	-	-	-	-
NELSON COUNTY	COUNTY JAIL.	-	-	-	-	-	-	-	-	-	-	-	-
OHIO COUNTY	COUNTY JAIL.	-	-	-	-	-	-	-	-	-	-	-	-
PIKE COUNTY	COUNTY JAIL.	-	-	-	-	-	-	-	-	-	-	-	-
PULASKI COUNTY	COUNTY JAIL.	-	-	-	-	-	-	-	-	-	-	-	-
TAYLOR COUNTY	COUNTY JAIL.	-	-	-	-	-	-	-	-	-	-	-	-
WARREN COUNTY	COUNTY JAIL.	-	-	-	-	-	-	-	-	-	-	-	-
STATE TOTAL	1	1	-	-	1	1	-	-	-	-	-	-

Table 8. Inmate mortality, by county, by local jail within county—Continued

Name of county	Name of jail	For 1977, the number of inmates who died while confined in this jail				Cause of death													
		Total	Adult males	Adult females	Juveniles	Illness/natural causes				Suicide									
						Total	Adult males	Adult females	Juveniles	Total	Adult males	Adult females	Juveniles						
MARYLAND																			
BALTIMORE CITY	CITY JAIL.	4	4	-	-	1	1	-	-	1	1	-	-						
HOWARD COUNTY	COUNTY JAIL.	2	2	-	-	-	-	-	-	2	2	-	-						
STATE TOTAL	6	6	-	-	1	1	-	-	3	3	-	-						

See footnote at end of table.

Table 8. Inmate mortality, by county, by local jail within county—Continued

Name of county	Name of jail	Cause of death—Continued																		
		Accidental injury to self				Injury by another person				Other death										
		Total	Adult males	Adult females	Juveniles	Total	Adult males	Adult females	Juveniles	Total	Adult males	Adult females	Juveniles							
MARYLAND																				
BALTIMORE CITY	CITY JAIL.	-	-	-	-	1	1	-	-	1	1	-	-	1	1	-	-			
HOWARD COUNTY	COUNTY JAIL.	-	-	-	-	-	-	-	-	-	-	-	-	-	-	-	-			
STATE TOTAL	-	-	-	-	1	1	-	-	1	1	-	-	1	1	-	-			

Table 8. Inmate mortality, by county, by local jail within county—Continued

Name of county	Name of jail	For 1977, the number of inmates who died while confined in this jail				Cause of death								
		Total	Adult males	Adult females	Juveniles	Illness/natural causes				Suicide				
						Total	Adult males	Adult females	Juveniles	Total	Adult males	Adult females	Juveniles	
MISSISSIPPI														
COPIAH COUNTY	COUNTY JAIL.	1	1	-	-	1	1	-	-	-	-	-	-	-
HARRISON COUNTY	COUNTY JAIL.	1	1	-	-	-	-	-	-	1	1	-	-	-
HINDS COUNTY	JACKSON CITY DETENTION CENTER	2	1	1	-	2	1	1	-	-	-	-	-	-
JACKSON COUNTY	COUNTY JAIL.	1	1	-	-	1	1	-	-	-	-	-	-	-
JONES COUNTY	JONES COUNTY JAIL.	1	1	-	-	-	-	-	-	-	-	-	-	-
LAUDERDALE COUNTY	COUNTY JAIL.	1	1	-	-	-	-	-	-	-	-	-	-	-
MADISON COUNTY	COUNTY JAIL.	1	1	-	-	1	1	-	-	-	-	-	-	-
NEWTON COUNTY	COUNTY JAIL.	1	1	-	-	1	1	-	-	-	-	-	-	-
UNION COUNTY	COUNTY JAIL.	1	-	1	-	1	-	1	-	-	-	-	-	-
WASHINGTON COUNTY	GREENVILLE CITY JAIL	1	1	-	-	-	-	-	-	1	1	-	-	-
STATE TOTAL	11	9	2	-	7	5	2	-	2	2	-	-	-

See footnotes at end of table.

Table 8. Inmate mortality, by county, by local jail within county—Continued

Name of county	Name of jail	Cause of death—Continued											
		Accidental injury to self				Injury by another person				Other death			
		Total	Adult males	Adult females	Juveniles	Total	Adult males	Adult females	Juveniles	Total	Adult males	Adult females	Juveniles
MISSISSIPPI													
COPIAH COUNTY	COUNTY JAIL.	-	-	-	-	-	-	-	-	-	-	-	-
HARRISON COUNTY	COUNTY JAIL.	-	-	-	-	-	-	-	-	-	-	-	-
HINDS COUNTY	JACKSON CITY DETENTION CENTER	-	-	-	-	-	-	-	-	-	-	-	-
JACKSON COUNTY	COUNTY JAIL.	-	-	-	-	-	-	-	-	-	-	-	-
JONES COUNTY	JONES COUNTY JAIL.	-	-	-	-	1	1	-	-	-	-	-	-
LAUDERDALE COUNTY	COUNTY JAIL.	-	-	-	-	-	-	-	-	1	1	-	-
MADISON COUNTY	COUNTY JAIL.	-	-	-	-	-	-	-	-	-	-	-	-
NEWTON COUNTY	COUNTY JAIL.	-	-	-	-	-	-	-	-	-	-	-	-
UNION COUNTY	COUNTY JAIL.	-	-	-	-	-	-	-	-	-	-	-	-
WASHINGTON COUNTY	GREENVILLE CITY JAIL	-	-	-	-	-	-	-	-	-	-	-	-
STATE TOTAL	-	-	-	-	1	1	-	-	1	1	-	-

Table 8. Inmate mortality, by county, by local jail within county—Continued

Name of county	Name of jail	For 1977, the number of inmates who died while confined in this jail				Cause of death								
		Total	Adult males	Adult females	Juve-niles	Illness/natural causes				Suicide				
						Total	Adult males	Adult females	Juve-niles	Total	Adult males	Adult females	Juve-niles	
OKLAHOMA														
COMANCHE COUNTY	LAWTON CITY JAIL	1	1	-	-	1	1	-	-	-	-	-	-	-
CUSTER COUNTY	CLINTON CITY JAIL.	1	1	-	-	1	1	-	-	-	-	-	-	-
GARFIELD COUNTY	COUNTY JAIL.	1	-	1	-	-	-	-	-	1	-	1	-	-
GARVIN COUNTY	COUNTY JAIL.	1	1	-	-	-	-	-	-	1	1	-	-	-
JACKSON COUNTY	COUNTY JAIL.	1	1	-	-	-	-	-	-	1	1	-	-	-
LINCOLN COUNTY	COUNTY JAIL.	1	1	-	-	-	-	-	-	1	1	-	-	-
MCCURTAIN COUNTY	COUNTY JAIL.	1	1	-	-	-	-	-	-	1	1	-	-	-
OKLAHOMA COUNTY	OKLAHOMA CITY CITY JAIL. . .	3	3	-	-	1	1	-	-	2	2	-	-	-
OKMULGEE COUNTY	COUNTY JAIL.	2	2	-	-	-	-	-	-	2	2	-	-	-
OTTAWA COUNTY	COUNTY JAIL.	1	1	-	-	1	1	-	-	-	-	-	-	-
PONTOTOC COUNTY	COUNTY JAIL.	1	1	-	-	1	1	-	-	-	-	-	-	-
ROGERS COUNTY	COUNTY JAIL.	1	1	-	-	-	-	-	-	1	1	-	-	-
TILLMAN COUNTY	COUNTY JAIL.	1	1	-	-	1	1	-	-	-	-	-	-	-
TULSA COUNTY	TULSA MUNICIPAL JAIL	3	3	-	-	2	2	-	-	1	1	-	-	-
STATE TOTAL		19	18	1	-	8	8	-	-	11	10	1	-	-

See footnotes at end of table.

Table 8. Inmate mortality, by county, by local jail within county—Continued

Name of county	Name of jail	Cause of death—Continued												
		Accidental injury to self				Injury by another person				Other death				
		Total	Adult males	Adult females	Juve-niles	Total	Adult males	Adult females	Juve-niles	Total	Adult males	Adult females	Juve-niles	
OKLAHOMA														
COMANCHE COUNTY	LAWTON CITY JAIL	-	-	-	-	-	-	-	-	-	-	-	-	-
CUSTER COUNTY	CLINTON CITY JAIL.	-	-	-	-	-	-	-	-	-	-	-	-	-
GARFIELD COUNTY	COUNTY JAIL.	-	-	-	-	-	-	-	-	-	-	-	-	-
GARVIN COUNTY	COUNTY JAIL.	-	-	-	-	-	-	-	-	-	-	-	-	-
JACKSON COUNTY	COUNTY JAIL.	-	-	-	-	-	-	-	-	-	-	-	-	-
LINCOLN COUNTY	COUNTY JAIL.	-	-	-	-	-	-	-	-	-	-	-	-	-
MCCURTAIN COUNTY	COUNTY JAIL.	-	-	-	-	-	-	-	-	-	-	-	-	-
OKLAHOMA COUNTY	OKLAHOMA CITY CITY JAIL. . .	-	-	-	-	-	-	-	-	-	-	-	-	-
OKMULGEE COUNTY	COUNTY JAIL.	-	-	-	-	-	-	-	-	-	-	-	-	-
OTTAWA COUNTY	COUNTY JAIL.	-	-	-	-	-	-	-	-	-	-	-	-	-
PONTOTOC COUNTY	COUNTY JAIL.	-	-	-	-	-	-	-	-	-	-	-	-	-
ROGERS COUNTY	COUNTY JAIL.	-	-	-	-	-	-	-	-	-	-	-	-	-
TILLMAN COUNTY	COUNTY JAIL.	-	-	-	-	-	-	-	-	-	-	-	-	-
TULSA COUNTY	TULSA MUNICIPAL JAIL	-	-	-	-	-	-	-	-	-	-	-	-	-
STATE TOTAL		-	-	-	-	-	-	-	-	-	-	-	-	-

Table 8. Inmate mortality, by county, by local jail within county—Continued

Name of county	Name of jail	For 1977, the number of inmates who died while confined in this jail				Cause of death							
		Total	Adult males	Adult females	Juveniles	Illness/natural causes				Suicide			
						Total	Adult males	Adult females	Juveniles	Total	Adult males	Adult females	Juveniles
SOUTH CAROLINA													
BAMBERG COUNTY	COUNTY JAIL.	1	1	-	-	-	-	-	-	-	-	-	-
BEAUFORT COUNTY	COUNTY JAIL.	1	1	-	-	-	-	-	-	1	1	-	-
COLLETON COUNTY	COUNTY JAIL.	1	1	-	-	-	-	-	-	1	1	-	-
DARLINGTON COUNTY	COUNTY DETENTION CENTER. . .	1	1	-	-	1	1	-	-	-	-	-	-
GREENWOOD COUNTY	COUNTY JAIL.	1	1	-	-	-	-	-	-	1	1	-	-
LANCASTER COUNTY	COUNTY JAIL.	1	1	-	-	1	1	-	-	-	-	-	-
MARION COUNTY	COUNTY PRISON CAMP	1	1	-	-	-	-	-	-	-	-	-	-
ORANGEBURG COUNTY	COUNTY PRISON.	1	1	-	-	1	1	-	-	-	-	-	-
RICHLAND COUNTY	COLUMBIA CITY JAIL	1	1	-	-	-	-	-	-	1	1	-	-
STATE TOTAL	9	9	-	-	3	3	-	-	4	4	-	-

See footnotes at end of table.

Table 8. Inmate mortality, by county, by local jail within county—Continued

Name of county	Name of jail	Cause of death—Continued											
		Accidents, injury to self				Injury by another person				Other death			
		Total	Adult males	Adult females	Juveniles	Total	Adult males	Adult females	Juveniles	Total	Adult males	Adult females	Juveniles
SOUTH CAROLINA													
BAMBERG COUNTY	COUNTY JAIL.	-	-	-	-	1	1	-	-	-	-	-	-
BEAUFORT COUNTY	COUNTY JAIL.	-	-	-	-	-	-	-	-	-	-	-	-
COLLETON COUNTY	COUNTY JAIL.	-	-	-	-	-	-	-	-	-	-	-	-
DARLINGTON COUNTY	COUNTY DETENTION CENTER. . .	-	-	-	-	-	-	-	-	-	-	-	-
GREENWOOD COUNTY	COUNTY JAIL.	-	-	-	-	-	-	-	-	-	-	-	-
LANCASTER COUNTY	COUNTY JAIL.	-	-	-	-	-	-	-	-	-	-	-	-
MARION COUNTY	COUNTY PRISON CAMP	1	1	-	-	-	-	-	-	-	-	-	-
ORANGEBURG COUNTY	COUNTY PRISON.	-	-	-	-	-	-	-	-	-	-	-	-
RICHLAND COUNTY	COLUMBIA CITY JAIL	-	-	-	-	-	-	-	-	-	-	-	-
STATE TOTAL	1	1	-	-	1	1	-	-	-	-	-	-

Table 8. Inmate mortality, by county, by local jail within county—Continued

Name of county	Name of jail	For 1977, the number of inmates who died while confined in this jail				Cause of death							
		Total	Adult males	Adult females	Juveniles	Illness/natural causes				Suicide			
						Total	Adult males	Adult females	Juveniles	Total	Adult males	Adult females	Juveniles
VIRGINIA													
ALLEGHANY COUNTY	COUNTY JAIL.	1	1	-	-	-	-	-	-	1	1	-	-
BUCHANAN COUNTY	COUNTY JAIL.	1	1	-	-	-	-	-	-	1	1	-	-
CHARLOTTE COUNTY	COUNTY JAIL.	1	1	-	-	1	1	-	-	-	-	-	-
CULPEPER COUNTY	COUNTY JAIL.	1	1	-	-	1	1	-	-	-	-	-	-
GRAYSON COUNTY	COUNTY JAIL.	1	1	-	-	-	-	-	-	1	1	-	-
HANOVER COUNTY	COUNTY JAIL.	1	1	-	-	1	1	-	-	-	-	-	-
LOUISA COUNTY	COUNTY JAIL.	1	-	1	-	-	-	-	-	1	-	1	-
MECKLENBURG COUNTY	COUNTY JAIL.	1	1	-	-	1	1	-	-	-	-	-	-
TAZEWELL COUNTY	COUNTY JAIL.	1	1	-	-	-	-	-	-	1	1	-	-
WASHINGTON COUNTY	COUNTY JAIL.	1	1	-	-	1	1	-	-	-	-	-	-
WYTHE COUNTY	COUNTY JAIL.	1	1	-	-	-	-	-	-	1	1	-	-
BRISTOL CITY	CITY JAIL.	5	3	1	1	1	-	1	-	3	3	-	-
DANVILLE CITY	CITY PRISON FARM	1	1	-	-	1	1	-	-	-	-	-	-
DANVILLE CITY	CITY JAIL.	1	1	-	-	1	1	-	-	-	-	-	-
NEWPORT NEWS CITY	CITY JAIL.	1	1	-	-	-	-	-	-	1	1	-	-
RICHMOND CITY	CITY JAIL.	2	2	-	-	2	2	-	-	-	-	-	-
ROANOKE CITY	CITY JAIL.	1	1	-	-	1	1	-	-	-	-	-	-
SUFFOLK CITY	CITY JAIL.	1	1	-	-	-	-	-	-	1	1	-	-
VIRGINIA BEACH CITY	CITY JAIL.	2	1	-	1	-	-	-	-	1	1	-	-
WILLIAMSBURG CITY	CITY-COUNTY JAIL	1	1	-	-	-	-	-	-	1	1	-	-
STATE TOTAL		26	22	2	2	11	10	1	-	13	12	1	-

See footnotes at end of table.

Table 8. Inmate mortality, by county, by local jail within county—Continued

Name of county	Name of jail	Cause of death—Continued											
		Accidental injury to self				Injury by another person				Other death			
		Total	Adult males	Adult females	Juveniles	Total	Adult males	Adult females	Juveniles	Total	Adult males	Adult females	Juveniles
VIRGINIA													
ALLEGHANY COUNTY	COUNTY JAIL.	-	-	-	-	-	-	-	-	-	-	-	-
BUCHANAN COUNTY	COUNTY JAIL.	-	-	-	-	-	-	-	-	-	-	-	-
CHARLOTTE COUNTY	COUNTY JAIL.	-	-	-	-	-	-	-	-	-	-	-	-
CULPEPER COUNTY	COUNTY JAIL.	-	-	-	-	-	-	-	-	-	-	-	-
GRAYSON COUNTY	COUNTY JAIL.	-	-	-	-	-	-	-	-	-	-	-	-
HANOVER COUNTY	COUNTY JAIL.	-	-	-	-	-	-	-	-	-	-	-	-
LOUISA COUNTY	COUNTY JAIL.	-	-	-	-	-	-	-	-	-	-	-	-
MECKLENBURG COUNTY	COUNTY JAIL.	-	-	-	-	-	-	-	-	-	-	-	-
TAZEWELL COUNTY	COUNTY JAIL.	-	-	-	-	-	-	-	-	-	-	-	-
WASHINGTON COUNTY	COUNTY JAIL.	-	-	-	-	-	-	-	-	-	-	-	-
WYTHE COUNTY	COUNTY JAIL.	-	-	-	-	-	-	-	-	-	-	-	-
BRISTOL CITY	CITY JAIL.	1	-	-	1	-	-	-	-	-	-	-	-
DANVILLE CITY	CITY PRISON FARM	-	-	-	-	-	-	-	-	-	-	-	-
DANVILLE CITY	CITY JAIL.	-	-	-	-	-	-	-	-	-	-	-	-
NEWPORT NEWS CITY	CITY JAIL.	-	-	-	-	-	-	-	-	-	-	-	-
RICHMOND CITY	CITY JAIL.	-	-	-	-	-	-	-	-	-	-	-	-
ROANOKE CITY	CITY JAIL.	-	-	-	-	-	-	-	-	-	-	-	-
SUFFOLK CITY	CITY JAIL.	-	-	-	-	-	-	-	-	-	-	-	-
VIRGINIA BEACH CITY	CITY JAIL.	-	-	-	-	1	-	-	-	1	-	-	-
WILLIAMSBURG CITY	CITY-COUNTY JAIL	-	-	-	-	-	-	-	-	-	-	-	-
STATE TOTAL		1	-	-	1	1	-	-	-	1	-	-	-

APPENDIX A

Table 1. Future jails: jails closed for renovation on February 15, 1978, but that will reopen before December 31, 1982

Name and address of jail	Type of change planned*	Anticipated year of change	Number of beds to be added/removed	Total estimated cost (omit cents)	Have funds been committed?	Capacity before renovation	Total capacity after renovation
City Jail P.O. Box 580 Port Collins, CO 80521.....	B	1978	-4	10,000	Yes	18	14
Parke County Jail ¹ Rockville, IN 47872.....	(NA)	(NA)	(NA)	(NA)	(NA)	(NA)	(NA)
O'Brien County Jail Primgham, IA 51245.....	C	1978	-	(NA)	Yes	12	12
Comanche County Jail Coldwater, KS 67029.....	C	1978	-	20,000	Yes	10	10
Franklin Parish Jail Courthouse Winnsboro, LA 71295.....	A	1978	+4	170,000	Yes	28	32
Caldwell County Jail Kingston, MO 64650.....	C	1978	-	(NA)	Yes	4	4
Manhattan Community Residential Facility 151 West 118th Street New York, NY 10026.....	C	1978	-	270,000	Yes	69	69
Sargent County Jail P.O. Box 157 Forman, ND 58040.....	C	1978	-	80	Yes	4	4
Auglaize County Jail Wapakoneta, OH 45895.....	C	1978	-	(NA)	Yes	32	32
City Jail City Hall Drumright, OK 74030.....	B	1978	-4	20,000	Yes	14	10
Laurens County Jail P.O. Box 68 Laurens, SC 29360.....	A	1978	+49	754,000	Yes	26	75
Mills County Jail Drawer B Goldthwaite, TX 76844.....	B	1979	-4	100,000	No	14	10
Chelan County Jail P.O. Box 36 Wenatchee, WA 98801.....	A	1982	+100	4,000,000	No	40	140

*A = Renovation or addition with increase in capacity
 B = Renovation with decrease in capacity
 C = Renovation with no change in capacity
 D = Closing of part of facility with decrease in capacity
 - Represents zero.
 NA Not available.

¹On July 7, 1977 the Parke County Jail burned down. They use the Clay County Jail. Plans to renovate the jail are uncertain at this time.

APPENDIX B

Table 2. Future jails: jails closed on February 15, 1978, but have definite plans to build or acquire new jails before December 31, 1982

Name and address of jail	Anticipated year in which new jail will be opened	Number of beds planned for the new jail	Total estimated cost (omit cents)	Have funds been committed?	Name and address of jail	Anticipated year in which new jail will be opened	Number of beds planned for the new jail	Total estimated cost (omit cents)	Have funds been committed?
Biscailuz Center Adult Detention Unit 1600 N. Eastern Avenue Los Angeles, CA 90063.....	1978	400	(NA)	Yes	Lyon County Jail 501 Paul Street Marshall, MN 56258.....	1979	26	1,500,000	Yes
Pasco County Detention Center P.O. Drawer 1047 Dade City, FL 33525.....	1980	130	(NA)	Yes	Pipestone County Jail P.O. Box 149 Pipestone, MN 56164.....	1978	9	1,000,000	Yes
Jones County Jail P.O. Box 874 Gray, GA 31032.....	1978	20	400,000	Yes	Sherburne County Jail 318 Lowell Avenue Elk River, MN 55330.....	1980	20-24	2,000,000	No
Logan County Jail Courthouse Lincoln, IL 62656.....	1978	29	1,300,000	Yes	New Madrid County Jail New Madrid, MO 63869.....	1980	42	450,000	Yes
Blackford County Jail Hartford, IN 47348.....	1978	5	50,000	Yes	Platte County Jail Courthouse Platte City, MO 64079.....	1979	29	800,000	Yes
Cass County Jail Logansport, IN 46947.....	1980	60	(NA)	Yes	City Jail P.O. Box 81 Circle, MT 59215.....	1978	8	20,000	No
Haskell County Jail Sublette, KS 67877.....	1978	4	200,000	Yes	Oregon City Jail 5330 Seaman Road Oregon, OH 43616.....	1982	30	2,000,000	No
Breckenridge County Jail Hardinsburg, KY 40143.....	1978	15	273,000	Yes	Anadarko City Jail 209 E. Main Street Anadarko, OK 73005.....	1979	18	570,000	No
Menifee County Jail Frenchburg, KY 40322.....	1978	5	10,000	Yes	Oconee County Jail P.O. Box 327 Walhalla, SC 29691.....	1978	124	1,200,000	Yes
Rowan County Jail Morehead, KY 40351.....	1978	7	(NA)	Yes	Union County Jail Elk Point, SD 57025.....	1978	12	(NA)	Yes
York County Jail Courthouse Alfred, ME 04072.....	1978	33	1,200,000	Yes	Nolan County Jail P.O. Box 216 Sweetwater, TX 76556.....	1978	51	500,000	Yes
Douglas County Jail P.O. Box 56 Alexandria, MN 56308.....	1978	21	950,000	Yes	Witzel County Jail New Martinsville, WV 26155.....	1978	16	1,000,000	Yes

NA Not available.

APPENDIX C: SURVEY FORMS

Form Approved: O.M.B. No. 43-S77011

FORM CJ-3 (1-5-78)		U.S. DEPARTMENT OF COMMERCE BUREAU OF THE CENSUS ACTING AS COLLECTING AGENT FOR LAW ENFORCEMENT ASSISTANCE ADMINISTRATION U.S. DEPARTMENT OF JUSTICE						Information supplied by			
		NATIONAL JAIL CENSUS 1978						Name			
								Title			
								Official address - Number and street			
								City			
RETURN TO		Bureau of the Census 1201 East Tenth Street Jeffersonville, Indiana 47132						State		ZIP code	
CENSUS USE ONLY		2							Telephone		
E								Area code	Number	Extension	
<p>FROM THE DIRECTOR BUREAU OF THE CENSUS</p> <p>The Bureau of the Census is conducting a special census of the Nation's jails for the Law Enforcement Assistance Administration (LEAA) of the U.S. Department of Justice. The census of jail facilities, along with a survey of inmates in selected jails, is being undertaken at the direction of the Congress. The purpose of the census is to determine existing and future needs in correctional facilities in the Nation and the adequacy of Federal, State, and local programs to meet such needs.</p> <p>Your cooperation in completing the questionnaire will be appreciated. If there are any items on the questionnaire for which the answer cannot be obtained from available records, reasonable estimates are requested. Simply indicate these estimates with an asterisk (*). The duplicate copy of the questionnaire is for your files. The addressed copy should be returned, preferably within 3 weeks, in the enclosed preaddressed envelope. If we can be of assistance in completing the questionnaire, please call us collect at (301) 763-2896.</p> <p>This report is authorized by the Omnibus Crime Control and Safe Streets Act of 1968, as amended (42 USC 3701). While you are not legally required to respond, your participation is needed to make the results of this census comprehensive, accurate, and timely.</p> <p>Sincerely,</p> <p style="text-align: center;"><i>Manuel D. Plotkin</i></p> <p style="text-align: center;">MANUEL D. PLOTKIN</p> <p>Enclosures</p> <p>If the agency identified in the address box is no longer in operation, mark here and return this form in the enclosed preaddressed envelope → <input type="checkbox"/></p>							PLEASE CORRECT ANY ERROR IN NAME AND ADDRESS INCLUDING ZIP CODE				
<p>Preceding page blank _____</p>											

INSTRUCTIONS

Please answer all questions with respect to the facility identified on the mailing label. Do not include inmates in physically separate facilities which are affiliated with this facility. If there are any items on the questionnaire for which the answer cannot be obtained from available records, reasonable estimates are requested. Simply indicate these estimates with an asterisk (*).

For purposes of this survey, a juvenile is defined as a person subject to juvenile court jurisdiction based on age and offense limitations as defined by State law. Persons above the statutory age limit for juveniles who are being held under special "youth" statutes, e.g., "youthful offenders" in California, "adolescents" or "minors" in New York, etc., should be considered as adults.

1. How often do you hold people in this facility more than 48 hours?
Mark (X) one box
1 Never — Do not complete remainder of questionnaire and return in the envelope provided
2 Sometimes
3 Usually or always

2. NORMALLY, what is the maximum sentence that can be served in this jail by law?
Mark (X) one box
1 Sentenced prisoners may not serve their terms in this jail
2 Normally, the maximum sentence that may be served here is some definite period — Specify —>
3 No maximum; any length sentence may be served here

Number		
Years	Months	Days

3. What types of persons are confined or held in this jail?
Mark (X) all that apply
1 Adult males
2 Adult females
3 Juveniles (See definition in "instructions" above)

4. Is this jail structurally part of one of the following?
1 Police station
2 Sheriff's office
3 Courthouse
4 Separate structure
5 Other — Specify

CENSUS USE

5. Year of construction
If exact year is not known, please estimate and indicate with an asterisk (*).

Year

(a) In what year was the building constructed?
(b) In what year was the building first used as a jail?

6. Are there any definite plans to renovate the existing space in this facility or add to or close the structure between now and December 31, 1982? (Include all plans which have received final administrative approval, even though the necessary funds may not yet have been committed.)
1 Yes — Complete a through e below
2 No
3 Don't know } SKIP to item 7

Type of change planned	Anticipated year of change	Number of beds to be added/removed	Total estimated cost (Omit cents)	Have any funds been committed?
	(a)	(b)	(c)	(d)
a. Renovation or addition with increase in capacity	19 ____		\$	1 <input type="checkbox"/> Yes 2 <input type="checkbox"/> No
b. Renovation with decrease in capacity	19 ____		\$	1 <input type="checkbox"/> Yes 2 <input type="checkbox"/> No
c. Renovation with no change in capacity	19 ____		\$	1 <input type="checkbox"/> Yes 2 <input type="checkbox"/> No
d. Closing of part of facility with decrease in capacity	19 ____		\$	
e. Closing entire facility	19 ____		\$	

7. Are there any definite plans to build or acquire a NEW jail before December 31, 1982? (Include all plans which have received final administrative approval, even though the necessary funds may not yet have been committed.)
1 Yes — Answer a through d below
2 No
3 Don't know } SKIP to item 8

a. What is the anticipated year in which the new jail will be opened? 19 ____
b. What is the number of beds planned for the new jail? Number
c. What is the total estimated cost of the new jail? Amount (Omit cents) \$
d. Have any funds been committed? 1 Yes
2 No

	Number			
	Total	Adult males	Adult females	Juveniles
	(a)	(b)	(c)	See definition in "instructions" on page 1
8. What is the average one-day inmate population on a typical weekday?				
9. What is the average one-day inmate population on a typical weekend?				
CENSUS USE ONLY				

10. Admissions and releases
Do not include temporary moves such as for court appearances, psychiatric examinations, brief furloughs, etc. Estimates are acceptable and should be indicated with an asterisk (*).

a. What is the number of admissions in a typical week? Number
b. What is the number of releases in a typical week? Number

11. Inmate population at this facility on February 15, 1978
Note — If the count is not available for February 15, 1978, please provide today's count

	Number				
	Total	Adults		Juveniles	
		(a)	Males (b)	Females (c)	Males (d)
a. What was the total number of inmates in the facility on February 15, 1978? (Should equal the sum of b(1) through (7) below)					
b. What was the number of inmates in the facility on February 15, 1978 in each of the following categories:					
(1) Adults not yet arraigned.					
(2) Adults arraigned and awaiting trial and persons being tried at this time					
(3) Convicted adults awaiting sentence					
(4) Adults serving sentences of 1 year or less (whether or not they are appealing)					
(5) Adults serving sentences of more than 1 year (whether or not they are appealing)					
(6) Adults being held on probation or parole violation charges (technical violators only; those who have been charged with another crime while on probation or parole should be reported under (1) or (2) above)					
(7) Others — Specify					
	Federal (a)	State (b)	Other counties or cities (c)		
c. Of the total number of inmates reported in Item 11a, how many were being held for other authorities? (Should equal the sum of d(1) and (2) below)					
d. Of those prisoners being held for other authorities, how many were —					
(1) Being held as a direct result of overcrowding in other institutions? (That is, inmates serving a sentence or in an indefinite status pending availability of space in another institution)?					
(2) Being held for other reasons (that is, inmates whose early transfer is anticipated)?					

12. What is the total design/rated sleeping capacity of this jail?				Number
13. For each category below, please give the number of cells, rooms, dormitories or other units where inmates spend the night. Also indicate the total number of inmates assigned to each type of unit TODAY, and the average floor space in one unit of each type. Be sure all units and inmates are accounted for.				
Type of unit (a)	Number of units of each size (e.g., if you have 4 units designed to hold 2 inmates each, the entry on line a(2) would be "4") (b)	Total number of inmates assigned to units of each size today (e.g., if you have 4 units designed to hold 2 inmates each, and they are filled today, the entry on line a(2) would be "8") (c)	Average floor space of ONE unit of each size (e.g., 6 x 9 = 54 sq. ft.) Estimate if necessary (d)	CENSUS USE ONLY
a. Cells or rooms with beds (For cell blocks, report the number and size of the individual units within the block)				
(1) Units designed for ONE inmate			sq. ft.	
(2) Units designed for TWO inmates			sq. ft.	
(3) Units designed for THREE inmates			sq. ft.	
(4) Units designed for FOUR inmates			sq. ft.	
(5) Units designed for FIVE or MORE inmates Report cells and dormitories separately				
(a) Cells — Specify size; e.g., 5 man, 6 man, etc.				
1. _____			sq. ft.	
2. _____			sq. ft.	
(b) Dormitories — Specify size; e.g., 10-bed, 20-bed, etc.				
1. _____			sq. ft.	
2. _____			sq. ft.	
b. Other units with beds; e.g., trustees' cells, isolation cells, infirmary, etc. Specify type and size; e.g., 1-man trustee, 2-man trustee				
1. _____			sq. ft.	
2. _____			sq. ft.	
c. Units without beds such as drunk tanks, bullpens, isolation cells, etc. Specify type				
1. _____			sq. ft.	
2. _____			sq. ft.	
d. Total number of inmates →				
Remarks				

14. Enter the number of employees who work at the jail, full time or part time, in each of the positions listed below. Include both payroll and nonpayroll personnel such as teachers, medical, or other service personnel from other departments who work full or part time at the jail. NOTE — Full-time personnel who work only part time at the jail should be counted as part time (e.g., the sheriff, Chief of Police, deputies, etc., who work on other duties such as law enforcement, serving court papers, etc.)			17. Of the persons admitted to your institution, how many are given a health interview or "screening" upon admission (i.e., during which an initial assessment of the person's health is made from observation, and medically-related questions are asked such as "are you on medication?", etc.)? 1 <input type="checkbox"/> All 2 <input type="checkbox"/> None 3 <input type="checkbox"/> Some — Explain		
Position	Number		18. Of the persons admitted to your institution, how many are given a medical physical examination upon admission (i.e., in which such things are done as taking blood pressure, blood or urine sample, chest x-ray, eye and ear examination, etc.)? 1 <input type="checkbox"/> All 2 <input type="checkbox"/> None — SKIP to Item 21 3 <input type="checkbox"/> Some — Explain		
	Full time (1)	Part time (2)			
TOTAL EMPLOYEES (Sum of a through l)			19. Please indicate which of the following things are routinely done in the admission physical. Mark (X) all that apply 1 <input type="checkbox"/> Blood pressure taken 1 <input type="checkbox"/> Blood sample taken for venereal diseases 1 <input type="checkbox"/> Blood sample taken for hepatitis 1 <input type="checkbox"/> Blood sample taken for other reasons 1 <input type="checkbox"/> Skin test for tuberculosis given 1 <input type="checkbox"/> A chest x-ray given 1 <input type="checkbox"/> A dental examination given 1 <input type="checkbox"/> An eye examination given 1 <input type="checkbox"/> Height measured 1 <input type="checkbox"/> Weight measured 1 <input type="checkbox"/> Pulse taken 1 <input type="checkbox"/> Temperature taken 1 <input type="checkbox"/> Urine sample taken 1 <input type="checkbox"/> Heartbeat checked 1 <input type="checkbox"/> Other — Specify		
a. Administration — Chief Jailer (or Sheriff or Chief of Police), Deputies and/or assistants who work at the jail full or part time in an administrative capacity					
b. Custodial officers (guards, jailers, etc.)					
c. Clerical and maintenance personnel (typists, secretaries, janitors, cooks, grounds keepers, etc.)					
d. Academic teachers					
e. Vocational teachers					
f. Social workers					
g. Psychologists					
h. Psychiatrists					
i. Medical doctors					
j. Nurses					
k. Paramedics					
l. Other — Specify					
CENSUS USE ONLY			20. Who administered these tests? Mark (X) all that apply 1 <input type="checkbox"/> Doctor 1 <input type="checkbox"/> Nurse 1 <input type="checkbox"/> Paramedic 1 <input type="checkbox"/> Admitting officer 1 <input type="checkbox"/> Other — Specify		
15. Does your institution have a work-release program? 1 <input type="checkbox"/> Yes — How many inmates are now participating in the work-release program?.....					
			Number		
			Male	Female	
2 <input type="checkbox"/> No					
16. Does your institution, have a weekend sentence program? 1 <input type="checkbox"/> Yes — On a typical weekend, how many persons are usually serving a weekend sentence?.....			Number		
			Male	Female	
2 <input type="checkbox"/> No					

21. Does your institution administer drug or alcohol diagnostic tests to inmates upon admission?
 a. Drug diagnostic tests
 1 Yes
 2 No
 b. Alcohol diagnostic tests
 1 Yes
 2 No

22. Does your institution offer drug or alcohol counseling to inmates?

	Yes, run by institution (a)	Yes, run by outside organization (b)	No (c)
a. Drug counseling . . .	1 <input type="checkbox"/>	2 <input type="checkbox"/>	3 <input type="checkbox"/>
b. Alcohol counseling . . .	1 <input type="checkbox"/>	2 <input type="checkbox"/>	3 <input type="checkbox"/>

23. What medical facilities are available IN THE JAIL?
 Mark (X) all that apply

1 None
 2 Medical examining room
 3 Infirmary - without beds for overnight stay
 4 Infirmary - with beds for overnight stay
 5 Other - Specify

24. Does this facility have a dispensary in which medicines are kept for distribution to inmates upon doctor's orders?
 1 Yes
 2 No

25. How many inmates are currently receiving medication under prescription? Exclude non-prescription drugs such as aspirin, etc.

Number	
--------	--

26. How frequently does your jail have sick call?
 Mark (X) one box

1 Once a week
 2 Two to six times a week
 3 Daily
 4 Never - Explain

27. For medical emergencies requiring care which your jail cannot provide, how many miles is it to the medical facility to which the inmate is usually taken?

Miles	
-------	--

28. On a typical day, how many hours a day are the following medical personnel available WITHIN the JAIL?
 Mark (X) the appropriate box(es)

	Doctor(s) (a)	Nurse(s) (b)	Paramedic(s) (c)
a. Twenty four hours a day	<input type="checkbox"/>	<input type="checkbox"/>	<input type="checkbox"/>
b. Sixteen hours a day	<input type="checkbox"/>	<input type="checkbox"/>	<input type="checkbox"/>
c. Eight hours a day	<input type="checkbox"/>	<input type="checkbox"/>	<input type="checkbox"/>
d. Four hours a day	<input type="checkbox"/>	<input type="checkbox"/>	<input type="checkbox"/>
e. Daily but less than four hours	<input type="checkbox"/>	<input type="checkbox"/>	<input type="checkbox"/>
f. On call	<input type="checkbox"/>	<input type="checkbox"/>	<input type="checkbox"/>
g. Never	<input type="checkbox"/>	<input type="checkbox"/>	<input type="checkbox"/>
h. Other - Explain <u> </u>			

29. Does a licensed physician(s) assume responsibility for the availability and quality of all medical services rendered to the inmates of your jail?
 1 Yes
 2 No

30. For the calendar year 1977, please report the number of inmates who died while confined in this facility.

	Adult males (a)	Adult females (b)	Juveniles (c)
1. Total number of inmate deaths in this facility in calendar year			
2. Cause of death Please report the number of deaths in each category listed below:			
a. Illness/natural causes			
b. Suicide			
c. Accidental injury to self			
d. Injury by another person			
e. Other death - Specify <u> </u>			

Remarks

FORM CJ-4 (1-5-78)

U.S. DEPARTMENT OF COMMERCE
 BUREAU OF THE CENSUS
 ACTING AS COLLECTING AGENT FOR
 LAW ENFORCEMENT ASSISTANCE ADMINISTRATION
 U.S. DEPARTMENT OF JUSTICE

NATIONAL JAIL CENSUS 1978

RETURN TO Bureau of the Census
 1201 East Tenth Street
 Jeffersonville, Indiana 47132

CENSUS USE ONLY

2																							
E																							

Information supplied by

Name _____

Title _____

Official address - Number and street _____

City _____

State _____ ZIP code _____

Telephone _____
 Area code _____ Number _____ Extension _____

PLEASE CORRECT ANY ERROR IN NAME AND ADDRESS INCLUDING ZIP CODE

FROM THE DIRECTOR
 BUREAU OF THE CENSUS

The Bureau of the Census is conducting a special census of the Nation's jails for the Law Enforcement Assistance Administration (LEAA) of the U.S. Department of Justice. The census of jail facilities, along with a survey of inmates in selected jails, is being undertaken at the direction of the Congress. The purpose of the census is to determine existing and future needs in correctional facilities in the Nation and the adequacy of Federal, State, and local programs to meet such needs.

Your cooperation in completing the questionnaire will be appreciated. If there are any items on the questionnaire for which the answer cannot be obtained from available records, reasonable estimates are requested. Simply indicate these estimates with an asterisk (*). The duplicate copy of the questionnaire is for your files. The addressed copy should be returned, preferably within 3 weeks, in the enclosed preaddressed envelope. If we can be of assistance in completing the questionnaire, please call us collect at (301) 763-2896.

This report is authorized by the Omnibus Crime Control and Safe Streets Act of 1968, as amended (42 USC 3701). While you are not legally required to respond, your participation is needed to make the results of this census comprehensive, accurate, and timely.

Sincerely,

 MANUEL D. PLOTKIN

Enclosures

If the agency identified in the address box is no longer in operation, mark here and return this form in the enclosed preaddressed envelope →

INSTRUCTIONS

Please answer all questions with respect to the facility identified on the mailing label. Do not include inmates in physically separate facilities which are affiliated with this facility. If there are any items on the questionnaire for which the answer cannot be obtained from available records, reasonable estimates are requested. Simply indicate these estimates with an asterisk (*).

For purposes of this survey, a juvenile is defined as a person subject to juvenile court jurisdiction based on age and offense limitations as defined by State law. Persons above the statutory age limit for juveniles who are being held under special "youth" statutes, e.g., "youthful offenders" in California, "adolescents" or "minors" in New York, etc., should be considered as adults.

1. How often do you hold people in this facility more than 48 hours?
Mark (X) one box
 1 Never — Do not complete remainder of questionnaire and return in the envelope provided
 2 Sometimes
 3 Usually or always

2. NORMALLY, what is the maximum sentence that can be served in this jail by law?
Mark (X) one box
 1 Sentenced prisoners may not serve their terms in this jail
 2 Normally, the maximum sentence that may be served here is some definite period — Specify →
 3 No maximum; any length sentence may be served here

Number		
Years	Months	Days

3. What types of persons are confined or held in this jail?
Mark (X) all that apply
 1 Adult males
 2 Adult females
 3 Juveniles (See definition in "Instructions" above)

4. Is this jail structurally part of one of the following?
 1 Police station
 2 Sheriff's office
 3 Courthouse
 4 Separate structure
 5 Other — Specify ↓

5. Year of construction
If exact year is not known, please estimate and indicate with an asterisk (*).

Year

6. Are there any definite plans to renovate the existing space in this facility or add to or close the structure between now and December 31, 1982? (Include all plans which have received final administrative approval, even though the necessary funds may not yet have been committed.)
 1 Yes — Complete a through e below
 2 No
 3 Don't know } SKIP to Item 7

Type of change planned	Anticipated year of change	Number of beds to be added/removed	Total estimated cost (Omit cents)	Have any funds been committed?
	(a)	(b)	(c)	(d)
a. Renovation or addition with increase in capacity	19 ____		\$	<input type="checkbox"/> 1 Yes <input type="checkbox"/> 2 No
b. Renovation with decrease in capacity	19 ____		\$	<input type="checkbox"/> 1 Yes <input type="checkbox"/> 2 No
c. Renovation with no change in capacity	19 ____		\$	<input type="checkbox"/> 1 Yes <input type="checkbox"/> 2 No
d. Closing of part of facility with decrease in capacity	19 ____			
e. Closing entire facility	19 ____			

7. Are there any definite plans to build or acquire a NEW jail before December 31, 1982? (Include all plans which have received final administrative approval, even though the necessary funds may not yet have been committed.)
 1 Yes — Answer a through d below
 2 No
 3 Don't know } SKIP to Item 8

a. What is the anticipated year in which the new jail will be opened?	19 ____
b. What is the number of beds planned for the new jail?	Number
c. What is the total estimated cost of the new jail?	Amount (Omit cents)
d. Have any funds been committed?	<input type="checkbox"/> 1 Yes <input type="checkbox"/> 2 No

CENSUS USE

Number			
Estimates are acceptable and should be indicated with an asterisk (*)			
Total	Adult males	Adult females	Juveniles
(a)	(b)	(c)	See definition in "Instructions" on page 1 (d)
CENSUS USE ONLY			

8. What is the average one-day inmate population on a typical weekday?

9. What is the average one-day inmate population on a typical weekend?

10. Admissions and releases
Do not include temporary moves such as for court appearances, psychiatric examinations, brief furloughs, etc. Estimates are acceptable and should be indicated with an asterisk (*).

a. What is the number of admissions in a typical week?

b. What is the number of releases in a typical week?

11. Inmate population at this facility on February 15, 1978
Note — If the count is not available for February 15, 1978, please provide today's count

Total	Number			
	Adults		Juveniles	
	Males	Females	Males	Females
(a)	(b)	(c)	(d)	(e)

a. What was the total number of inmates in the facility on February 15, 1978? (Should equal the sum of b(1) through (7) below)

b. What was the number of inmates in the facility on February 15, 1978 in each of the following categories:

(1) Adults not yet arraigned.

(2) Adults arraigned and awaiting trial and persons being tried at this time

(3) Convicted adults awaiting sentence

(4) Adults serving sentences of 1 year or less (whether or not they are appealing)

(5) Adults serving sentences of more than 1 year (whether or not they are appealing)

(6) Adults being held on probation or parole violation charges (technical violators only; those who have been charged with another crime while on probation or parole should be reported under (1) or (2) above)

(7) Others — Specify ↓

Federal	State	Other counties or cities
(a)	(b)	(c)

c. Of the total number of inmates reported in Item 11a, how many were being held for other authorities? (Should equal the sum of d(1) and (2) below)

d. Of those prisoners being held for other authorities, how many were —

(1) Being held as a direct result of overcrowding in other institutions? (That is, inmates serving a sentence or in an indefinite status pending availability of space in another institution)? ..

(2) Being held for other reasons (that is, inmates whose early transfer is anticipated)?

12. What is the total design/rated sleeping capacity of this jail?				Number
13. For each category below, please give the number of cells, rooms, dormitories, or other units where inmates spend the night. Also indicate the total number of inmates assigned to each type of unit TODAY, and the average floor space in one unit of each type. Be sure all units and inmates are accounted for.				
Type of unit	Number of units of each size (e.g., if you have 4 units designed to hold 2 inmates each, the entry on line a(2) would be "4")	Total number of inmates assigned to units of each size today (e.g., if you have 4 units designed to hold 2 inmates each, and they are filled today, the entry on line a(2) would be "8")	Average floor space of ONE unit of each size (e.g., 6 x 9 = 54 sq. ft.) Estimate if necessary	CENSUS USE ONLY
(a)	(b)	(c)	(d)	
a. Cells or rooms with beds (For cell blocks report the number and size of the individual units within the block)				
(1) Units designed for ONE inmate			sq. ft.	
(2) Units designed for TWO inmates			sq. ft.	
(3) Units designed for THREE or MORE inmates (Report cells and dormitories separately)				
(a) Cells - Specify size; e.g., 3-man, 4-man, etc.				
1. _____			sq. ft.	
2. _____			sq. ft.	
(b) Dormitories - Specify size; e.g., 10-bed, 20-bed, etc.				
			sq. ft.	
b. Other units with beds, e.g., trustees' cells, isolation cells, etc. Specify type and size; e.g., 1-man trustee, 2-man trustee				
(1) _____			sq. ft.	
(2) _____			sq. ft.	
c. Units without beds such as drunk tanks, bullpens, isolation cells, etc. Specify type				
(1) _____			sq. ft.	
(2) _____			sq. ft.	
d. Total number of inmates _____				
Remarks				

14. Enter the number of employees who work at the jail, full time or part time, in each of the positions listed below. Include both payroll and nonpayroll personnel such as teachers, medical, or other service personnel from other departments who work full or part time at the jail. NOTE - Full-time personnel who work only part time at the jail should be counted as part time (e.g., the sheriff, Chief of Police, deputies, etc., who work on other duties such as law enforcement, serving court papers, etc.)			19. Who administered the medical physical examination? Mark (X) all that apply		
Position	Number		1 <input type="checkbox"/> Doctor		
	Full time (1)	Part time (2)	4 <input type="checkbox"/> Admitting officer		
TOTAL EMPLOYEES (Sum of a through e)			2 <input type="checkbox"/> Nurse		
a. Administration - Chief Jailer (or Sheriff or Chief of Police), Deputies and/or assistants who work at the jail full or part time in an administrative capacity			3 <input type="checkbox"/> Paramedic		
b. Custodial officers (guards, jailers, etc.)			5 <input type="checkbox"/> Other - Specify		
c. Clerical and maintenance personnel (typists, secretaries, janitors, cooks, grounds keepers, etc.)					
d. Services (academic teachers, vocational teachers, social workers, psychologists, counselors, doctors, nurses, etc.)					
e. Other - Specify					
CENSUS USE ONLY			20. How many inmates are currently receiving medication under prescription? Exclude non-prescription drugs such as aspirin, etc.		
15. Does your institution have a work-release program?			21. What medical facilities are available IN THE JAIL? Mark (X) all that apply		
1 <input type="checkbox"/> Yes - How many inmates are now participating in the work-release program? _____			1 <input type="checkbox"/> None		
Male _____ Female _____			2 <input type="checkbox"/> Medical examining room		
2 <input type="checkbox"/> No			3 <input type="checkbox"/> Infirmary - without beds for overnight stay		
16. Does your institution have a weekend sentence program?			4 <input type="checkbox"/> Infirmary - with beds for overnight stay		
1 <input type="checkbox"/> Yes - On a typical weekend, how many persons are usually serving a weekend sentence? _____			5 <input type="checkbox"/> Other - Specify		
Male _____ Female _____			22. For medical emergencies requiring care which your jail cannot provide, how many miles is it to the medical facility to which the inmate is usually taken? _____ Miles		
2 <input type="checkbox"/> No			23. On a typical day, how many hours a day are the following medical personnel available WITHIN the JAIL?		
17. Of the persons admitted to your institution, how many are given a health interview or "screening" upon admission (i.e., during which an initial assessment of the person's health is made from observation, and medically-related questions are asked such as "are you on medication," etc.)?			Mark (X) the appropriate box(es)		
1 <input type="checkbox"/> All 2 <input type="checkbox"/> None 3 <input type="checkbox"/> Some - Explain			a. Twenty four hours a day		
18. Of the persons admitted to your institution, how many are given a medical physical examination upon admission (i.e., in which such things are done as taking blood pressure, blood or urine sample, chest x-ray, eye and ear examination, etc.)?			Doctor(s) (a)		
1 <input type="checkbox"/> All 2 <input type="checkbox"/> None - SKIP to Item 20 3 <input type="checkbox"/> Some - Explain			Nurse(s) (b)		
			Paramedic(s) (c)		
			a. Twenty four hours a day		
			b. Sixteen hours a day		
			c. Eight hours a day		
			d. Four hours a day		
			e. Daily but less than four hours		
			f. On call		
			g. Never		
			h. Other - Explain		
			CENSUS USE ONLY		
			24. For the calendar year 1977, please report the number of inmates who died while confined in this facility.		
			Adult males (a)		
			Adult females (b)		
			Juveniles (c)		
			a. Total number of inmate deaths in this facility in calendar year 1977		
			b. Cause of death. Please report the number of deaths in each category listed below.		
			(1) Illness/natural causes		
			(2) Suicide		
			(3) Accidental injury to self		
			(4) Injury by another person		
			(5) Other death - Specify		

