



CRIME IN ARKANSAS 1997

177070

Arkansas Crime Information Center

State of Arkansas

Mike Huckabee
Governor

Arkansas Crime Information Center

David Eberdt
Director

Charles Pruitt
Operations Administrator

Larry Cockrell
Criminal History Administrator

Ken Hall
Information Services Administrator

Richard Thomas
Special Services Administrator

ACIC Supervisory Board

Jack Lassiter, Chairman
Arkansas Bar Association

Paul Bosson, Vice Chairman
Prosecuting Attorney's Association

Colonel John Bailey
Arkansas State Police

J.D. Gingerich
Arkansas Supreme Court

David Guntharp
Department of Correction

Rick Hogan
Attorney General's Office

Appointment Pending
General Assembly

Lieutenant Jim Montgomery
Municipal Police Association

Sheriff Jess Odom
Arkansas Sheriff's Association

Olan Reeves
Office of the Governor

Vicki Rima
Association of Arkansas Counties

J.R. Thomas
Citizen-at-large

Chief Kyn Wilson
Chiefs of Police Association

Uniform Crime Reporting Staff

Lynn Bulloch
UCR Program Manager

Gwen Ervin-McLarty
Management Program Analyst

Janet Simmons
UCR Administrative Assistant

Rhona Hudson
Data Input

Regina Wilson
Quality Control

Crime in Arkansas, 1997, is a report on crime, based on summary information submitted by law enforcement agencies as a part of the Arkansas Uniform Crime Reporting (UCR) program.

While this document is a comprehensive report on crime, it must be understood that it includes only the number of arrests and incidents known and reported by law enforcement agencies. It does not include any data relating to prosecution, adjudication or correction. Likewise, it does not attempt to draw any conclusions about the cause of crime.

UCR data pertains to the number of criminal events in specific geographic areas, rather than the effectiveness of agencies. It should not be used to evaluate or directly compare one agency to another.

In 1997, the overall index crime in Arkansas increased less than 1%, with violent crime going up nearly 1% and property crime going up .5%. The total number of arrests in 1997 increased 4% compared to 1996.

If the statistics in this report tell us anything, it is that we must continue to enhance our efforts. To effectively fight crime, the entire criminal justice community needs more funding and assistance. A high priority must be placed on dealing with crime, beginning with an overall awareness of the problem. This report is presented as an aid in the process.



David Eberdt
Director

A Summary Based On
Uniform Crime Reports

CRIME IN ARKANSAS 1997

June, 1998

PROPERTY OF
National Criminal Justice Reference Service (NCJRS)
Box 6000
Rockville, MD 20849-6000

Arkansas Crime Information Center
One Capitol Mall
Little Rock, AR 72201
501/682-2222
FAX 501/682-7444

Acknowledgement

We thank all the law enforcement agencies in the state who participated in the Arkansas Uniform Crime Reporting program in 1997. Without their support and cooperation this publication and the resulting overview of crime would not be possible.

Dedication

This report is dedicated to all law enforcement officers endeavoring to uphold the laws and serve the people of Arkansas. In particular, this report is dedicated to the memory of the following officers who gave their lives while performing their duties in 1997.

Officer Brian Batchelder
Bentonville Police Department

Officer Danny Longstreet
Higginson Police Department

Sergeant Myron Kelly
Osceola Police Department

Deputy Jim Harper
Poinsett County Sheriff's Office

Deputy Sheriff Ronald Kanze
Sebastian County Sheriff's Office

Deputy Sheriff Rick Owen
Benton County Sheriff's Office

Table of Contents

	Page
SECTION 1 – The Uniform Crime Reporting Program In Arkansas	1
Background	2
Purposes of the Arkansas UCR Program	3
Reporting Procedures	3
Arkansas Crime Index	4
Data Comparisons and Limitations of UCR	5
Summary	5
SECTION 2 – Crime Summary	7
Facts at a Glance	8
Crime Summary, 1996 and 1997	9
Uniform Crime Reporting, 1986-1997	10
Yearly Violent Crime Trend	11
Yearly Property Crime Trend	11
Yearly Offense Trends	12
Index Crime Summary by Month	16
Metropolitan Crime	17
Contributing Agencies and Population Coverage	18
SECTION 3 – 1997 Crime Index Data	19
Murder	21
Rape	27
Robbery	31
Aggravated Assault	37
Burglary	41
Theft	47
Motor Vehicle Theft	51
Arson	57
SECTION 4 – Law Enforcement Officers Assaulted	61
Law Enforcement Officers Killed	62
Police Activity at Time of Assault	63
Assignment of Officers Assaulted	63
Number of Law Enforcement Officers Assaulted by Month	64
Time of Assault	65
Injuries to Law Enforcement Officers	65
Weapons Used in Assaults Upon Officers	66
Clearances	67
SECTION 5 – Crime Index Offenses by Contributor	69
SECTION 6 – Value of Stolen and Recovered Property	77
Value of Property Stolen and Recovered	78
Value of Property Stolen by Offense	79
Stolen and Recovered Property	80
SECTION 7 – Arrest Data	87
Age of Persons Arrested	88
Race and Sex of Persons Arrested	90
Distribution of Arrests by Offense	91
Narcotic Drug Laws/Arrests	92
Narcotic Drug Laws/Arrests by Contributor	94
Adult/Juvenile Arrests by Contributor	100
SECTION 8 – Law Enforcement Employee Data	121
SECTION 9 – Glossary	129

Section 1

The Uniform Crime Reporting Program In Arkansas

Background

Development of a national Uniform Crime Reporting (UCR) program began more than 60 years ago. In 1930, Congress authorized the FBI to collect crime statistics from local police departments. All information came from reports that law enforcement agencies routinely compile for their own efficient administration. The underlying philosophy of UCR is oriented toward law enforcement statistics for use by law enforcement agencies.

In an effort to obtain a complete picture of crime on a national level, data is collected on certain offenses that become known to police. Originally, this overview was obtained by examining seven offenses that were selected because of their seriousness, frequency of occurrence, and likelihood of being reported to police. These offenses, which make up the Crime Index, are murder and non-negligent manslaughter, forcible rape, robbery, aggravated assault, burglary, theft, and motor vehicle theft. By congressional mandate, arson was added as the eighth index offense in late 1978.

To provide nationwide uniformity in the reporting of data, a set of standard definitions were written for specific criminal acts. This standardization was necessary to overcome the variation in definitions from state to state. Reporting agencies are required to submit their data in accordance with the UCR definition of offenses. Because of the variance in punishment for the same offenses in different states, it is not possible to distinguish between felony or misdemeanor crimes in the UCR program.

In the 1970's, the FBI actively assisted individual states in the development of state-operated UCR programs compatible with the national system. With a state UCR program, data is more readily available for use by the state, and the FBI ceases collection of data directly from individual law enforcement agencies within the state. Instead, compiled information from all reporting agencies is forwarded to the national program by the state program. State programs also provide more direct and frequent contact with local agencies, assuring more completeness and quality of information provided by them.

On January 1, 1974, the Arkansas Crime Information Center began collecting monthly UCR data in our state. The following year, Act 742 of 1975 was approved, which included a section making the reporting of UCR data to ACIC mandatory for law enforcement agencies in Arkansas.

Purposes of the Arkansas UCR Program

Information from the UCR program provides a picture of reported crime in Arkansas. It should be an important tool in making effective management studies and decisions.

While there are many purposes and objectives of the Arkansas UCR program, the primary goals are:

1. To collect, verify, and analyze information on crime reported by law enforcement agencies in Arkansas.
2. To provide data back to law enforcement administrators for use in operational planning and assessments.
3. To give an overview of crime, its magnitude and trends, and to provide this information to the Governor, the Legislature, and to the general public.
4. To develop base data and statistics for use in improving the efficiency, effectiveness, and performance of the Arkansas criminal justice system.
5. To provide the FBI with complete UCR data to be included in the national crime reports.

Reporting Procedures

The Arkansas UCR program utilizes a "summary" reporting procedure. Law enforcement agencies are responsible for compiling their own crime figures and submitting them once a month to ACIC.

A good record-keeping system is necessary for the effective operation of any law enforcement agency. This record system is the source of statistics on crime. Agencies are furnished training in scoring and classifying offenses, in use of tally books, and in procedures for completing the reporting forms. ACIC will also make basic records, forms and technical assistance available to any agency.

On a monthly basis, law enforcement agencies report the number of offenses that become known to them during the month. This count is taken from the complaints received by the agency from victims, other sources or as discovered by officers. Whenever complaints of a crime are determined through investigation to be unfounded or false, they are eliminated from the count. The number of "actual offenses known" are reported to ACIC without regard to whether anyone is arrested for the crime, any stolen property is recovered, or any other restrictive consideration. Law enforcement agencies also report the total number of these crimes which they clear by either arrest or exceptional means. To supplement the offense information, data is reported on the value of property stolen and recovered, circumstances surrounding homicides, additional information concerning assaults on police officers and other pertinent information.

In addition to offense information, reports on the number of persons arrested on all criminal offenses are collected. These reports provide age, sex and race information, with the adult and juvenile arrests separate. Names of the individuals arrested are not included in the UCR program.

Arkansas Crime Index

The Crime Index is used as a basic measurement of crime. It is the figure which is often publicized by the news media and which is widely used to assess the level of crime in a given location. Many of the figures presented in this report indicate the volume, fluctuations and distribution of crime in Arkansas on the basis of this Crime Index. The eight offenses making up the Crime Index are:

1. Murder
2. Forcible Rape
3. Robbery
4. Aggravated Assault
5. Burglary
6. Theft
7. Motor Vehicle Theft
8. Arson

These crimes were selected for use as an "index" due to their serious nature, their frequency of occurrence and the reliability of reporting from citizens to law enforcement agencies. The Crime Index is the total number of index crimes that come to the attention of law enforcement.

In reviewing crime index figures, the reader should keep in mind that there is currently no way of determining the total number of actual crimes committed. The Crime Index has been established to measure only the instances of crime which come to the attention of law enforcement agencies.

Violent crime refers to events such as murder, rape, and assault that may result in injury to a person. Robbery is also considered a violent crime because it involves the use or threat of force against a person.

Property crimes are unlawful acts with the intent of gaining property, but do not involve the use of threat of force against an individual. Theft, burglary, motor vehicle theft, and arson are examples of property crimes.

In UCR, an offense is considered to be *cleared* (solved) when at least one offender is arrested. The arrest of one person can clear several crimes, or several persons may be arrested in the process of clearing one crime. Offenses may also be cleared by exceptional means when the offender commits suicide; makes a dying declaration; confesses while in custody or serving time for another crime; is prosecuted in another jurisdiction for the same offense; when the victim refuses to prosecute or another jurisdiction refuses to extradite. When examining clearance data, keep in mind that not all crimes are cleared within the calendar year in which the offense occurs. Also note that the recovery of property stolen with regard to a specific offense does not, by itself, constitute a clearance for UCR purposes.

The *Crime Rate* is one of the most quoted crime statistics and is based on the number of Index Crime per 100,000 population.

Data Comparisons and Limitations of UCR

While UCR is the best source of crime statistics available at the present time, it has been subject to much criticism during its history. Some of these criticisms may be valid. However, the criticism is softened when it is remembered that the program was developed to furnish information for use primarily by law enforcement agencies.

The obvious tendency with a publication of this kind is to make comparisons of data between jurisdictions, whether they be between agencies, or counties, or regions. Caution should be exercised for the many reasons which should be apparent as the reader continues through this publication. Comparisons may not be appropriate because of the great variety of factors which affect the extent and fluctuation of crime. Such factors are not taken into consideration in either raw data or crime rates. All crimes are considered "equal" in computing crime rates. One theft affects a crime rate the same as one murder.

The Uniform Crime Reporting program is designated to measure offenses reported and persons arrested. Difficulty will arise if this distinction is not kept uppermost in mind. Crime relates to events, but arrest relates to persons, and this is not a one-to-one correspondence. While UCR is the best information available, no claim is made that they represent "all crime".

Summary

The information in this report portrays the most accurate and realistic assessment available on the crime situation in Arkansas. ACIC is grateful for the participation of the law enforcement agencies that contributed data each month, without which this publication would not be possible.

Individuals using these tabulations are again cautioned against drawing conclusions by making direct comparisons between agencies. Numerous factors affect the amount and type of crime from place to place. More valid use can be made of these figures by determining deviations from state averages or through comparisons with averages for similar population groups.

It is important to remember that crime is a social problem, and therefore, a concern of the entire community. The efforts of law enforcement are limited to factors within its control.

Section 2

Crime Summary

Facts At A Glance

- There were 118,892 serious crimes reported, with a 27% clearance rate (page 75).
- The crime rate for the State of Arkansas was established at 4,736 serious crimes for every 100,000 inhabitants (pages 10 and 75).
- 210,716 arrests were made in the state. Ten percent of these involved persons under 18 years of age (pages 88 and 89).
- The value of property stolen amounted to \$118,772,953, an increase of 11% compared to 1996. Five years ago the value of this property was estimated to be \$94 million and \$65 million ten years ago. Recovered property in 1997 was estimated to be \$46,457,870 with a recovery rate of 39% (page 78).
- The theft of jewelry and precious metals account for a property loss amounting to approximately \$9.7 million, an increase of 16% compared to 1996 and 26% higher than five years ago. Theft of office equipment increased to a record high of over \$3 million, a 46% increase from 1996. Five years ago, the amount stolen was approximately \$1 million. The value of stolen motor vehicles, \$51.2 million, is a 6% increase compared to 1996 and a 19% increase compared to 1992 (page 78).
- Firearms were used in 69% of all murder/non-negligent manslaughter reported (page 24), 50% of all robberies (page 34), and 25% of the aggravated assaults (page 40).
- 1,084 reported rapes occurred during 1997, an increase of 4% from 1996, 10% higher than 5 years ago; and 40% higher than 10 years ago (page 28).
- 9,095 aggravated assaults were reported. Of these 3,429 (37%) were committed by the use of hands, fists, or feet and 2,229 (25%) using firearms (pages 38 and 40).
- Residential burglaries accounted for 73% of all burglaries reported. The estimated value of property stolen in all burglaries is \$25 million, with almost one-third of this taken in daytime residential burglaries (page 45).
- 7,888 motor vehicle thefts were reported, amounting to an approximate value loss of \$50.1 million. Compared to 1996, the number of these thefts increased (.8%) and the value loss of the vehicles increased 6%. The number of vehicles recovered decreased 4% (pages 55 and 79).
- For the year of 1997, there were three Arkansas law enforcement officers killed by felonious means while on duty (page 62).
- There were 299 assaults on officers reported, and 46% of these resulted in personal injury to the officer. In 1996, 40% of the assaults resulted in personal injury. 137 officers sustained personal injury in 1997, 125 in 1996, and 140 five years ago (page 65).

ARKANSAS Crime Summary 1996 and 1997

	1996	1997	Percent Change
Average Number of Agencies Reporting	189	189	0.0
Violent Crime	13,114	13,230	+ 0.9
Murder	219	249	+13.7
Forcible Rape	1,041	1,084	+ 4.1
Robbery	2,858	2,802	- 2.0
Aggravated Assault	8,996	9,095	+ 1.1
Property Crime	105,099	105,662	+ 0.5
Burglary	23,831	25,361	+ 6.4
Theft	72,820	71,823	- 1.4
Motor Vehicle Theft	7,822	7,888	+ 0.8
Arson	626	590	- 5.8
Crime Index Offenses	118,213	118,892	+ 0.6
Juvenile Arrests	21,621	21,697	+ 0.4
Adult Arrests	180,869	189,019	+ 4.5
Total Arrests	202,490	210,716	+ 4.1
Value of Property Stolen	\$106,899,626	\$118,772,953	+11.1
Value of Property Recovered	\$ 45,440,590	\$ 46,457,870	+ 2.2

Uniform Crime Reporting 1986 - 1997

Year	Population Estimate	Pop. Rep. By UCR Reporting	Avg. No. Of Agencies/Month	Change in No. of Agencies	Index Offenses	Changes In Index Offenses	Crime Rate Per 100,000	Change In Crime Rate
1986	2,372,000	98.7% (2,340,826)	190	-1.6% (-3)	93,320	+9.9%	3986.6	+10.0%
1987	2,388,000	98.9% (2,361,743)	185	-2.6% (-5)	100,986	+8.2%	4275.9	+7.3%
1988	2,422,000	99.1% (2,400,555)	186	+0.5% (+1)	102,437	+1.4%	4267.2	-0.2%
1989	2,406,000	98.2% (2,393,770)	186	— —	109,911	+7.3%	4591.5	+7.6%
1990	2,350,725	99.5% (2,339,794)	185	-0.5% (-1)	114,372	+4.1%	4888.1	+6.5%
1991	2,350,725	99.8% (2,346,274)	184	-0.5% (-1)	122,984	+7.5%	5241.7	+7.2%
1992	2,350,725	99.9% (2,347,570)	183	-0.5% (-1)	114,569	-6.8%	4879.6	-6.9%
1993	2,399,000	99.9% (2,396,140)	182	-0.5% (-1)	116,689	+1.9%	4869.9	-0.2%
1994	2,424,000	99.9% (2,421,864)	187	+2.7% (+5)	117,997	+1.1%	4872.2	+0.0%
1995	2,453,000	100.0% (2,452,724)	190	+1.6% (+3)	116,869	-1.1%	4764.9	-2.2%
1996	2,510,000	99.5% (2,498,432)	189	-0.5% (-1)	118,213	+1.2%	4731.5	-0.7%
1997	2,523,000	99.5% (2,510,606)	189	— —	118,892	+0.6%	4735.6	+0.1%

Yearly Violent Crime Trend

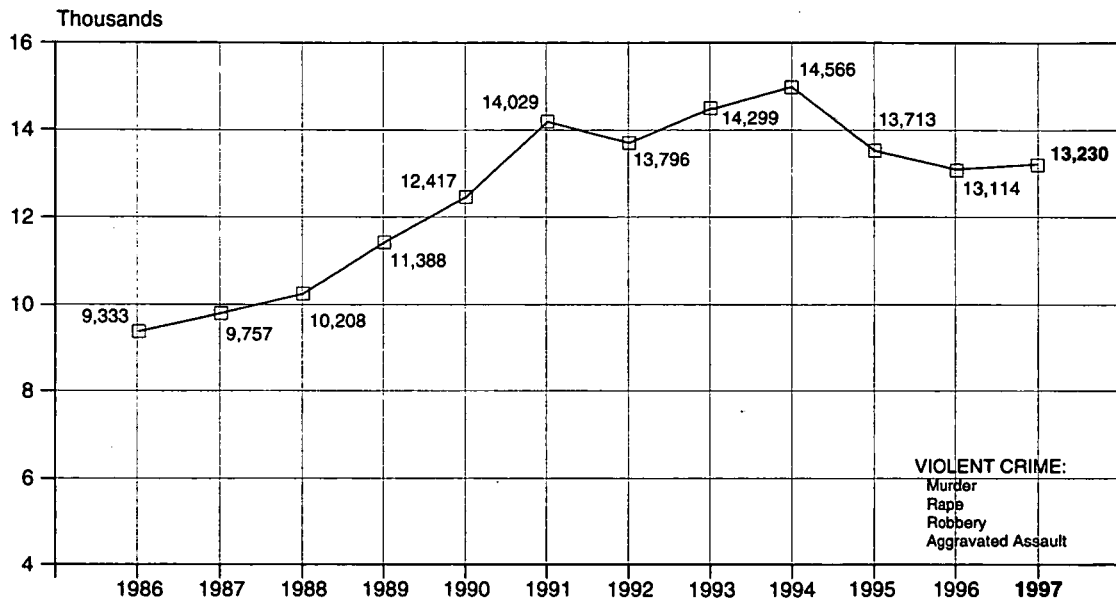

Yearly Property Crime Trend

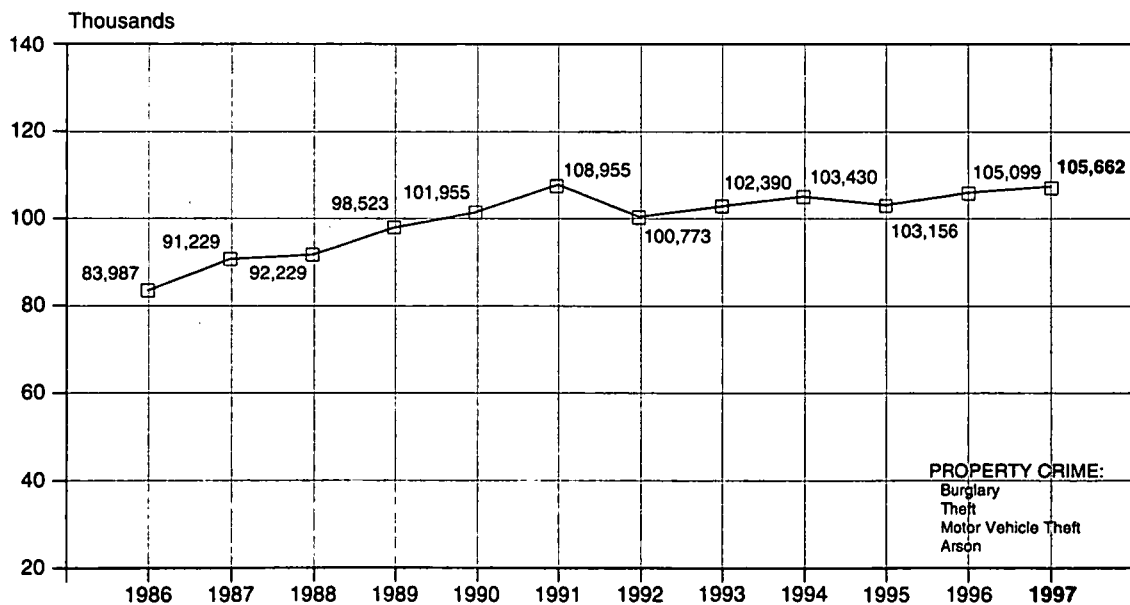

Murder Trend

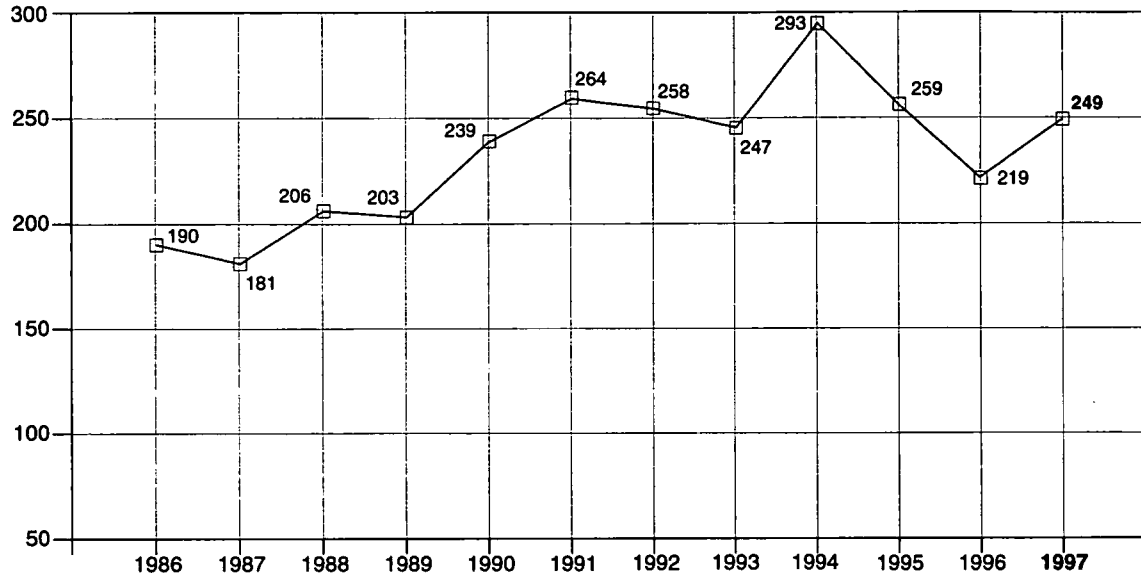

Rape Trend

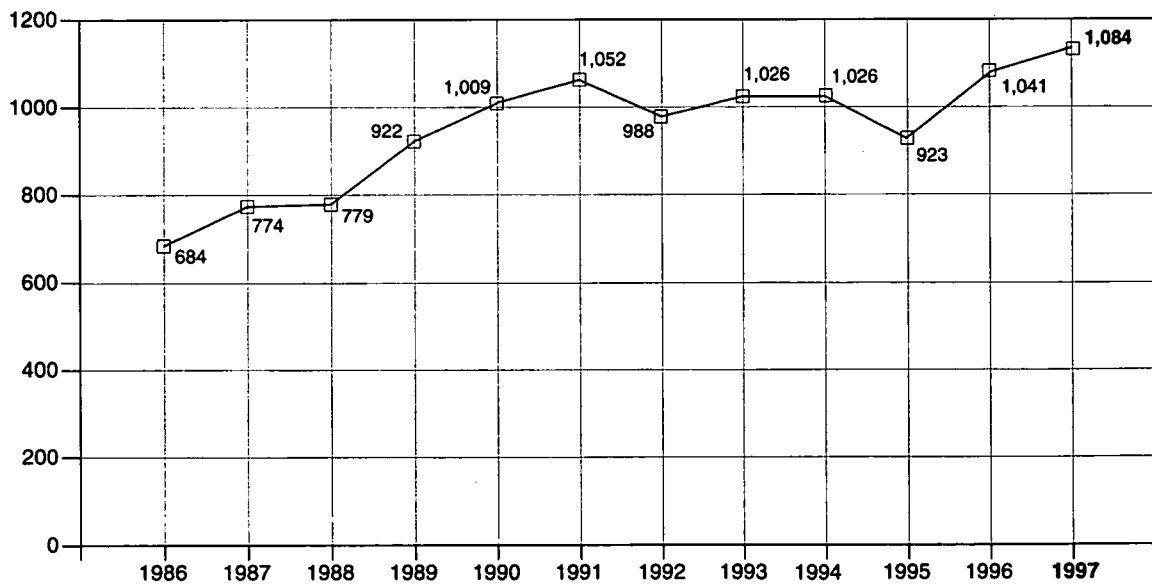

Robbery Trend

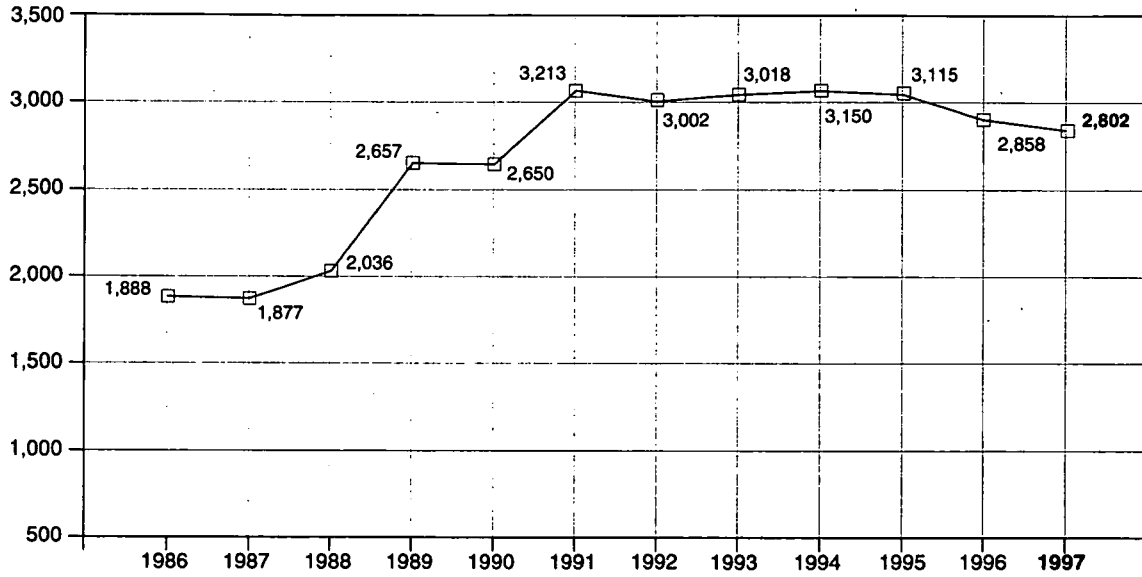

Aggravated Assault Trend

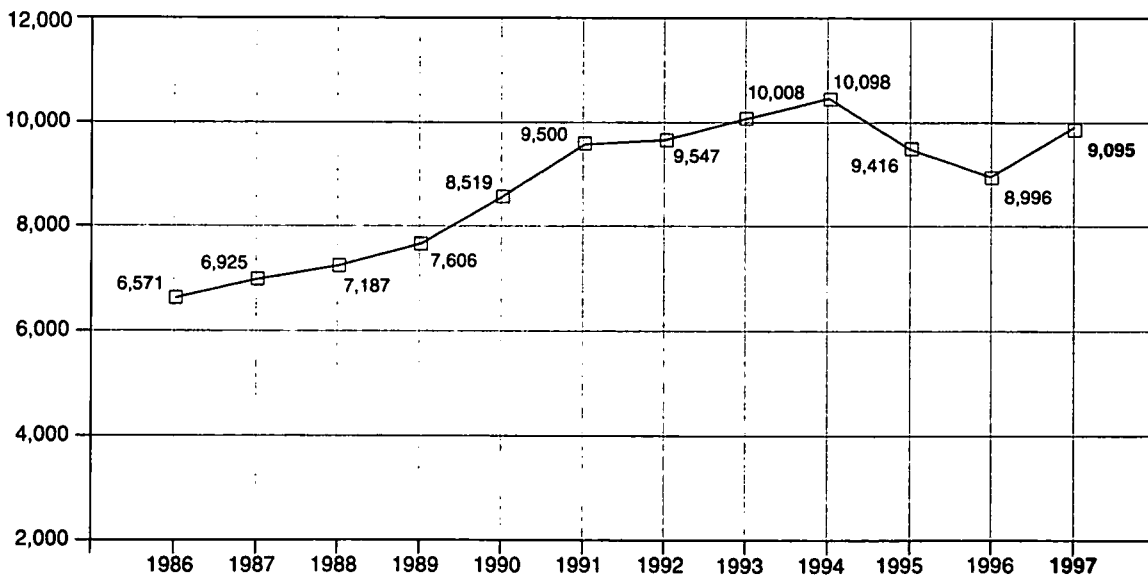

Burglary Trend

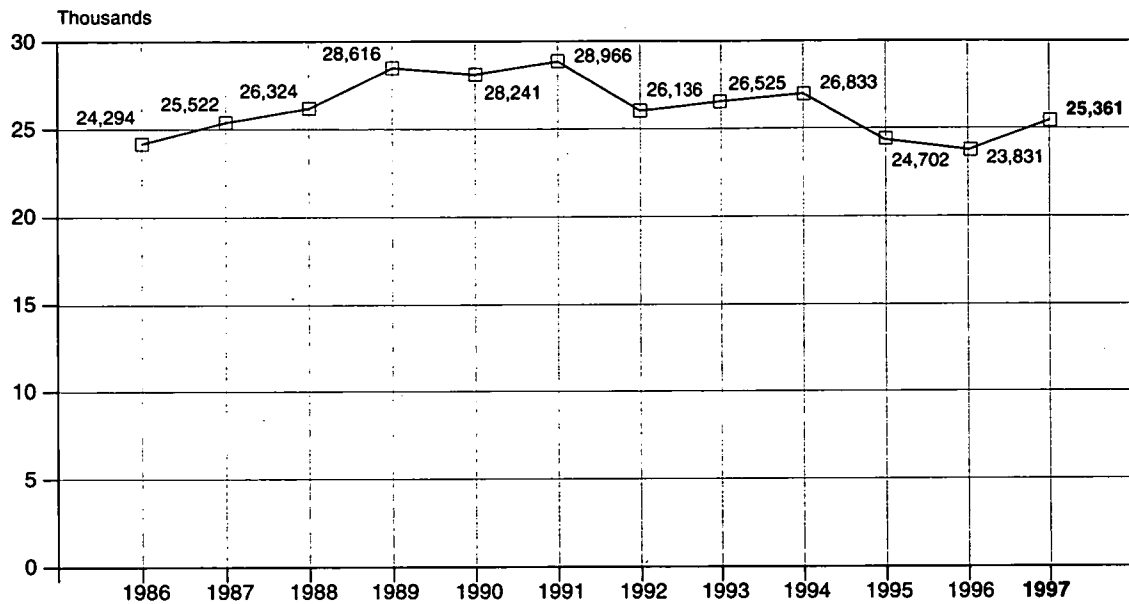

Theft Trend

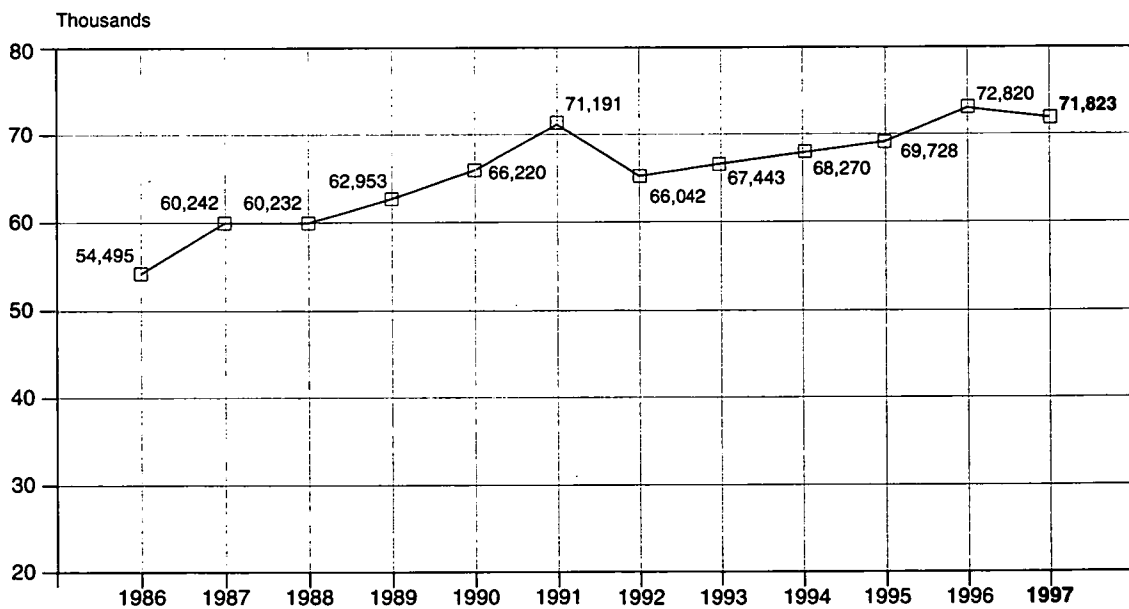

Motor Vehicle Theft Trend

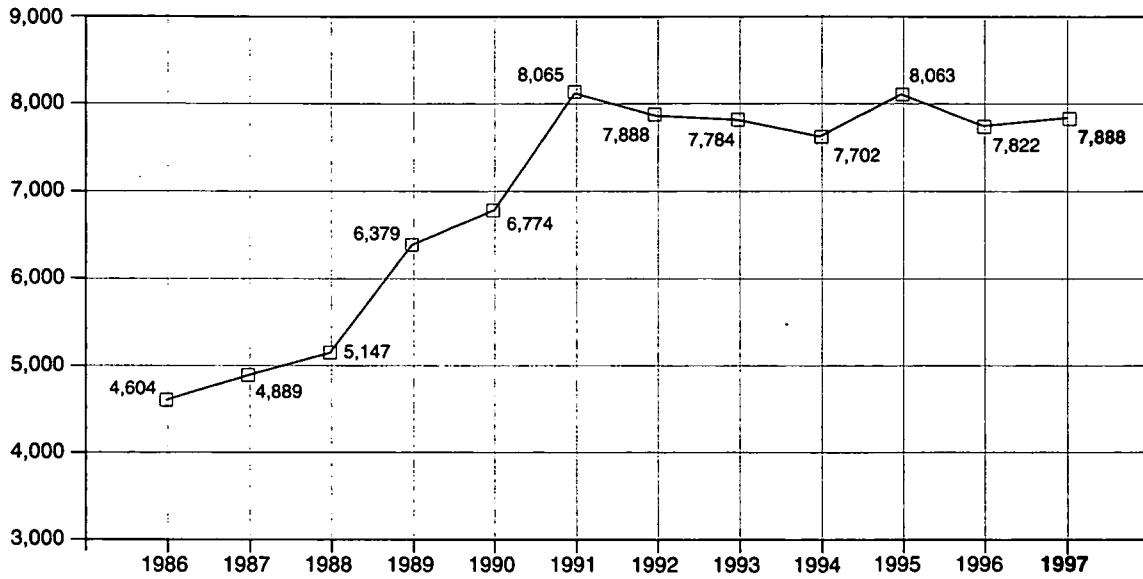

Arson Trend

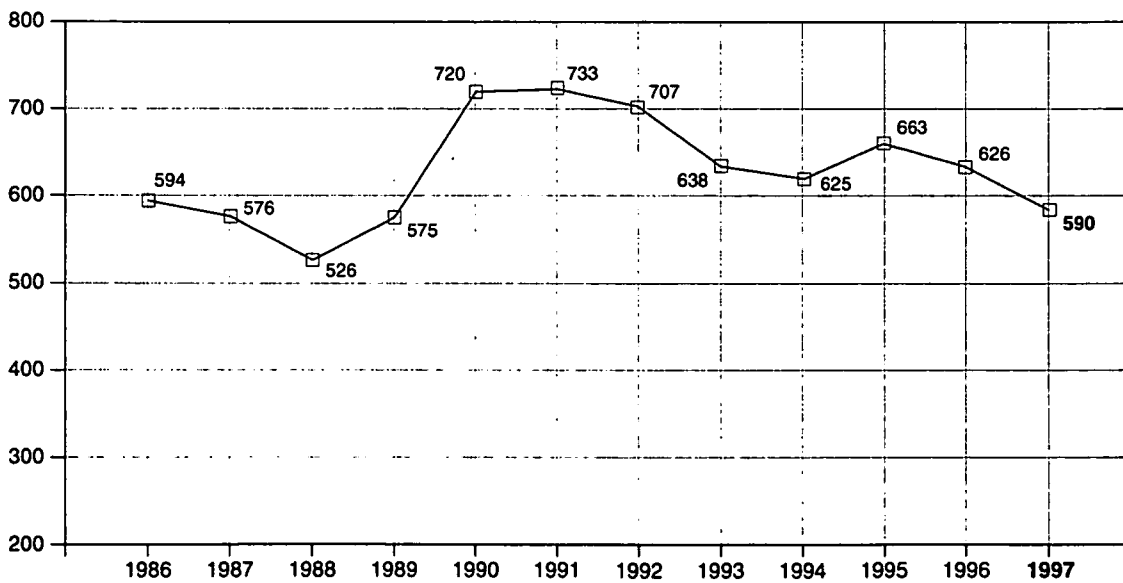

Index Crime Summary by Month 1997

Offense	Jan.	Feb.	Mar.	Apr.	May	June	July	Aug.	Sept.	Oct.	Nov.	Dec.	Year to Date Total
Murder	29	12	15	19	24	20	27	22	22	16	23	20	249
Forcible Rape	97	86	71	67	100	97	115	98	108	93	88	64	1,084
Robbery	279	198	213	204	207	243	236	251	263	221	269	218	2,802
Aggravated Assault	655	755	758	748	874	822	948	872	808	712	656	487	9,095
Burglary	2,197	1,778	1,896	1,838	1,997	2,015	2,344	2,224	2,403	2,274	2,186	2,209	25,361
Theft	5,710	4,893	5,741	5,697	6,089	6,520	6,826	6,602	6,210	6,118	5,567	5,850	71,823
Motor Vehicle Theft	645	513	621	559	696	675	822	782	715	642	579	639	7,888
Arson	48	31	39	50	39	56	76	50	54	58	49	40	590
Index Crime Total	9,660	8,266	9,354	9,182	10,026	10,448	11,394	10,901	10,583	10,134	9,417	9,527	118,892

Metropolitan Crime 1997

The six largest law enforcement jurisdictions in Arkansas, representing 20% of the state's population, accounted for 37% of the Index Crime for 1997. These agencies increased less than 1% in total Index Crime compared to 1996. The crime rate per 100,000 population is 8,794, compared to 4,736 for the entire state. The law enforcement agencies representing populations of more than 55,000 each are:

Agency	Population
Benton County Sheriffs Office	61,100
Fort Smith Police Department	76,604
Little Rock Police Department	183,840
North Little Rock Police Department	63,971
Pine Bluff Police Department	59,624
Pulaski County Sheriff's Office	55,861
Total	501,000

Index Crime	Total for 6 Jurisdictions	State Total	Percent of State Total
Murder	82	249	32.9
Forcible Rape	433	1,084	39.9
Robbery	1,585	2,802	56.6
Aggravated Assault	3,388	9,095	37.3
Burglary	8,396	25,361	33.1
Theft	26,443	71,823	36.8
Motor Vehicle Theft	3,511	7,888	44.5
Arson	220	590	37.3
Total Index Crime	44,058	118,892	37.1

Contributing Agencies and Population Coverage

For the year of 1997, 189 law enforcement agencies throughout the state contributed Uniform Crime Reports monthly and directly to the Arkansas Crime Information Center. Each month an average of 74 county sheriff's departments and 106 police departments participated. In addition, law enforcement agencies at eight universities and the state university medical center submitted data to the program. Uniform Crime Reports received from these agencies represent statistical data covering over 99% of the estimated Arkansas population.

January 1, 1997 - December 31, 1997

Month	Total	Police	Sheriff	Campus PD's
January	188	106	75	9
February	188	106	75	9
March	189	105	74	9
April	189	106	74	9
May	189	106	74	9
June	188	106	74	9
July	190	106	75	9
August	188	105	75	9
September	189	106	74	9
October	188	106	74	8
November	187	105	74	8
December	189	105	74	8
Average	189	106	74	9

Section 3

1997 Crime Index Data

Murder

Murder is defined in Uniform Crime Reporting as the willful killing of another. The classification, as in all of the other Crime Index offenses, is based solely on police investigation as opposed to the determination of a court, medical examiner, coroner, jury, or other judicial body.

Deaths caused by negligence, suicide, accident, or justifiable homicide are not included in the count for this offense classification. Attempts to kill or assaults to kill are counted as aggravated assaults and not as murder.

Murder in 1997

There were 249 murders in Arkansas in 1997, an increase of 14% from 1996, and 3% lower than five years ago. There were 10 murders for every 100,000 population, with a clearance rate of 82%.

There were also four manslaughters and four justifiable homicides in the state.

Murder accounted for less than 1% of the total Crime Index and only 2% of the Violent Crime Index.

The state's six largest law enforcement jurisdictions (representing more than 55,000 people each) accounted for 33% of the murders.

The victims of murder were more likely to be male (71%) than female, and the most frequent age range was from age 18 through 24 (21%). There were 132 black victims and 116 white.

In 1997, 178 murders were committed by offenders that were known by their victims. The majority of offenders were black (53%), male (71%), and were between the ages of 18 and 24 (32%).

Trend

Year	Number of Offenses	Percent Change (Over Previous Year)	Rate Per 100,000	Percent Cleared
1992	258	- 2.3	11.0	82.6
1993	247	- 4.3	10.3	87.0
1994	293	+ 18.6	12.1	81.0
1995	259	- 11.6	10.6	78.4
1996	219	- 15.4	8.8	83.1
1997	249	+ 13.7	9.9	81.9

1997 Features

<p>Most Frequent Month Least Frequent Month Most Frequent Weapon Most Frequent Victim Most Frequent Offender</p>	<p>January February Handgun (38%) Black Male (Age 18-24) Black Male (Age 18)</p>
--	--

Murder by Month 1996 - 1997

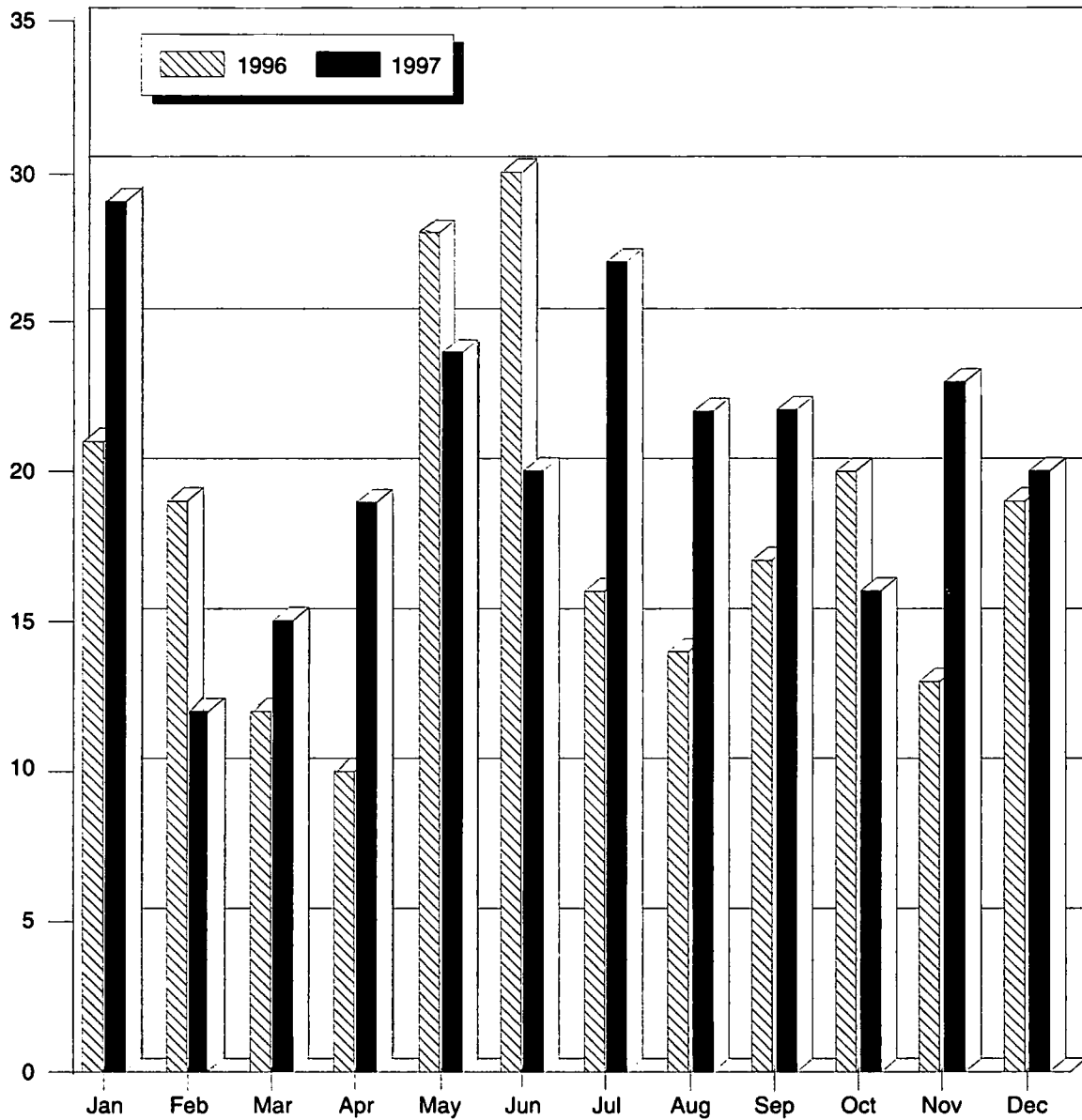

1996	21	19	12	10	28	30	16	14	17	20	13	19
1997	29	12	15	19	24	20	27	22	22	16	23	20

**1997
Murder
Weapon Type**

Weapon Type	Number	Percent Distribution
Handgun	95	37.6
Rifle	15	5.9
Shotgun	20	7.9
Other Firearms	44	17.4
Knife/Cutting Instrument	39	15.4
Club or Blunt Object	11	4.4
Hands, Fists, Etc.	13	5.1
Fire	1	0.4
Strangulation/Asphyxiation	4	1.6
Other or Weapon Unknown	11	4.3
Total	253*	100

Victim-Offender Relationship

Relationship	Number	Percent Distribution
Husband	7	2.8
Wife	12	4.8
Mother	1	0.4
Father	3	1.2
Son or Daughter	11	4.4
Other Family	23	9.2
Neighbor or Friend	4	1.6
Boyfriend	8	3.2
Girlfriend	4	1.6
Other Acquaintance/Known to Victim	105	42.2
Stranger	30	12.1
Unknown	41	16.5
Total	249*	100

*This number varies in accordance with offender data. The number of victims does not necessarily equal the number of offenders.

Murder Circumstances

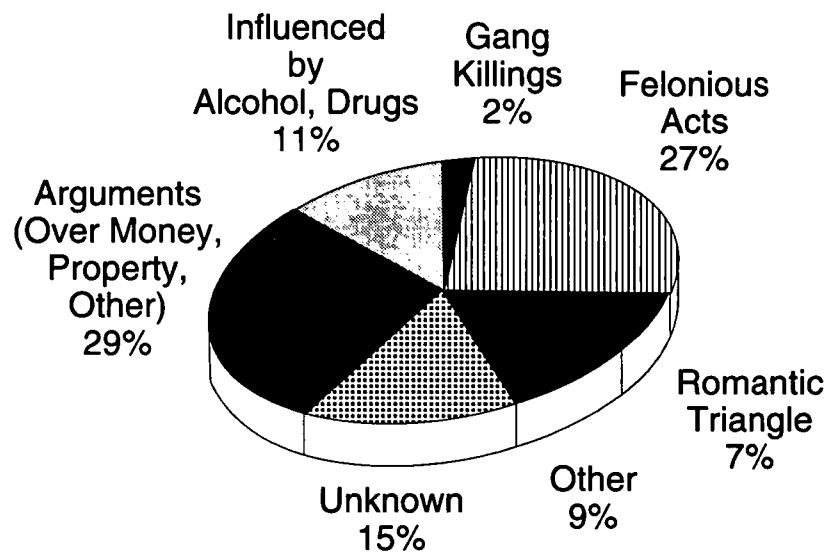

During 1997, of the 68 felony murders, 38 occurred in conjunction with a robbery, 2 with burglary, 10 with drug offenses, 1 with an arson, and 17 were classified as other felonies.

Murder

The oldest victim was 95 years of age and the youngest victim was an infant less than a week old. There was a decrease of 50% in the number of victims from age 15 to age 17 compared to 1996.

In 1997, the number of female victims increased 41%, and black victims increased 17% compared to 1996. Compared to 1995, female victims have increased 18%, and black victims have decreased 8%.

Age, Sex, and Race – Murder Victims

Age, Sex, Race	Number Victims	Percent Distribution
Under 1	7	2.8
1 - 5	4	1.6
6 - 10	1	0.4
11 - 14	1	0.4
15 - 17	8	3.2
18 - 19	17	6.9
20 - 24	36	14.5
25 - 29	31	12.4
30 - 34	26	10.5
35 - 39	22	8.8
40 - 44	25	10.1
45 - 49	28	11.2
50 - 54	14	5.6
55 - 59	2	0.8
60 - 64	4	1.6
65 - 69	7	2.8
70 - 74	4	1.6
75 & Over	10	4.0
Unknown	2	0.8
Total	249	100
Male	177	71.1
Female	72	28.9
White	116	46.6
Black	132	53.0
Other	1	0.4

Rape

Forcible rape, as defined under this program, is the carnal knowledge of a female through the use of force or the threat of force. Assaults to commit forcible rape are also included; however, statutory rape (without force) is not counted in this category.

Rape in 1997

There were 1,084 rapes in Arkansas during 1997. This is an increase in actual and attempted rapes of 4% compared to 1996, as well as a 10% increase compared to five years ago. There was a 40% increase compared to ten years ago. Approximately one-third of the victims were age 12 through 17.

Rape accounted for 0.9% of the total Crime Index and 8% of the Violent Crime Index. The six largest law enforcement jurisdictions in the state (representing populations of more than 55,000 each) accounted for 40% of all rapes.

For more information, Rape in Arkansas is printed annually and is available on request from the Arkansas Crime Information Center.

Trend

Year	Number of Offenses	Percent Change (Over Previous Year)	Rate Per 100,000	Percent Cleared
1992	988	- 6.0	41.9	58.9
1993	1,026	+ 3.8	42.8	61.0
1994	1,026	0.0	42.3	51.8
1995	923	- 10.0	37.6	61.1
1996	1,041	+ 12.8	41.7	63.1
1997	1,084	+ 4.1	43.2	61.5

1997 Features

Most Frequent Month	July
Least Frequent Month	December
Most Frequent Victim	White Female (14 - 16)
Most Frequent Arrestee	Male (Age 20)
Most Frequent Place of Occurrence	Victim's Residence
Most Frequent Time of Occurrence	Between midnight and 2:00 a.m.

Rape by Month 1996 - 1997

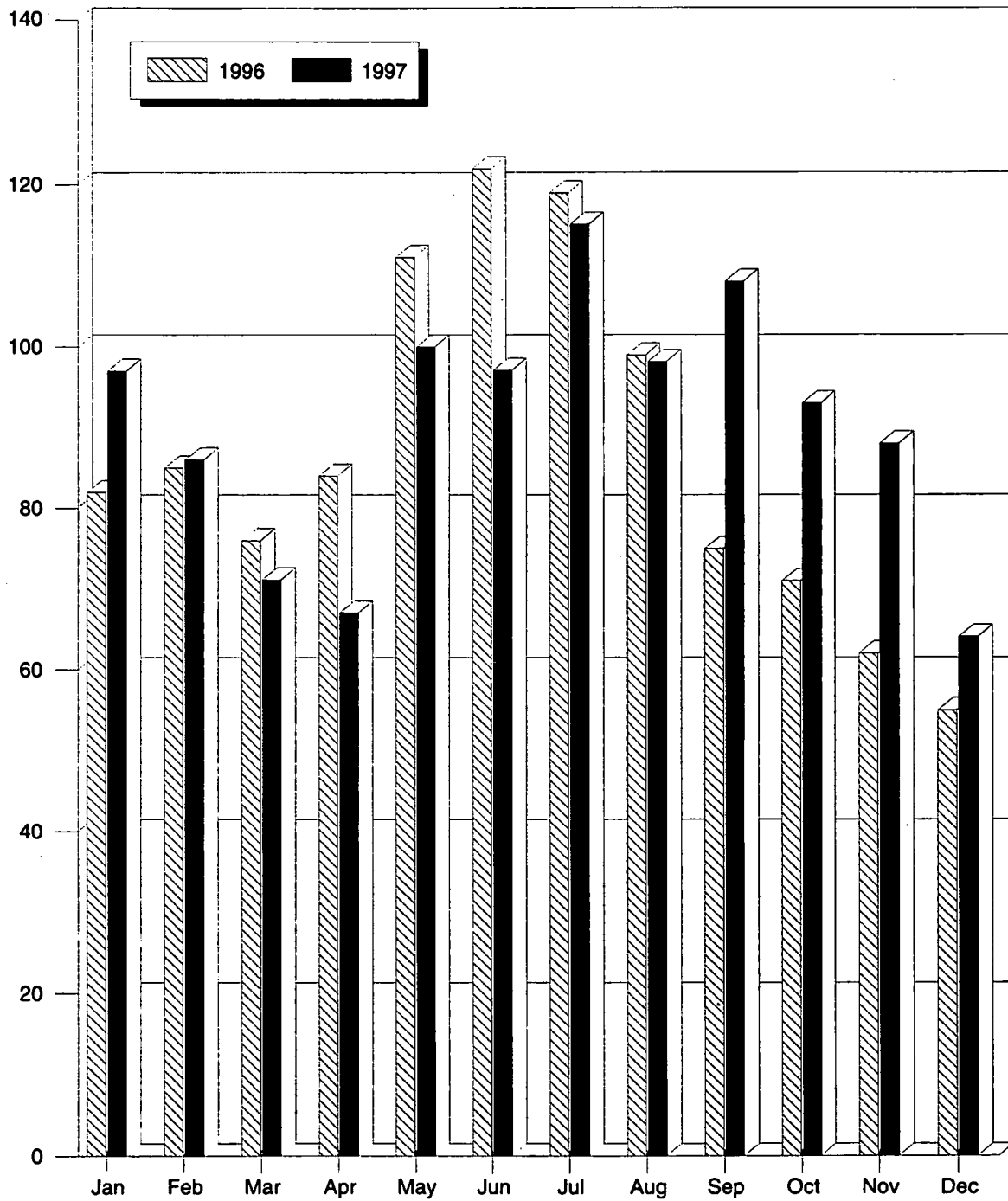

1996	82	85	76	84	111	122	119	99	75	71	62	55
1997	97	86	71	67	100	97	115	98	108	93	88	64

Robbery

Robbery is the taking of property or things of value from a person by use of force or threat of force. Assault to commit robbery and attempts are included. This is a violent crime and frequently results in injury to the victim.

Robbery in 1997

There were 2,802 robberies in Arkansas in 1997. Robberies represented 2% of the total Crime Index and 21% of Violent Crimes. The six largest law enforcement jurisdictions (representing populations of more than 55,000 each) accounted for 57% of all robberies.

Firearms were used in 50% of the robberies and 36% were strong arm robberies with no weapon involved. The number of robberies decreased 2% compared to 1996 and 7% compared to five years ago. Compared to ten years ago, the number of robberies has increased 49%. The total value of stolen property has increased 50% compared to 1996 and 27% compared to five years ago.

Street robberies accounted for 30% of all robberies. The number of these robberies has decreased 10% compared to 1996. The average value of property stolen in street robberies increased 13% from 1996 (\$457 to \$529).

Trend

Year	Number of Offenses	Percent Change (Over Previous Year)	Rate Per 100,000	Percent Cleared
1992	3,003	- 6.5	127.9	31.0
1993	3,018	+ 0.5	126.0	31.5
1994	3,150	+ 4.4	130.0	30.6
1995	3,115	- 1.1	127.0	31.9
1996	2,858	- 8.3	114.4	34.4
1997	2,802	- 2.0	111.6	33.2

1997 Features

Most Frequent Month	January
Least Frequent Month	February
Most Frequent Weapon	Firearm
Most Frequent Area of Occurrence	Highway/Street
Average Value Stolen Per Offense	\$698
Most Frequent Offender (Arrestee)	Black Male (Age 18)

Robbery by Month 1996 - 1997

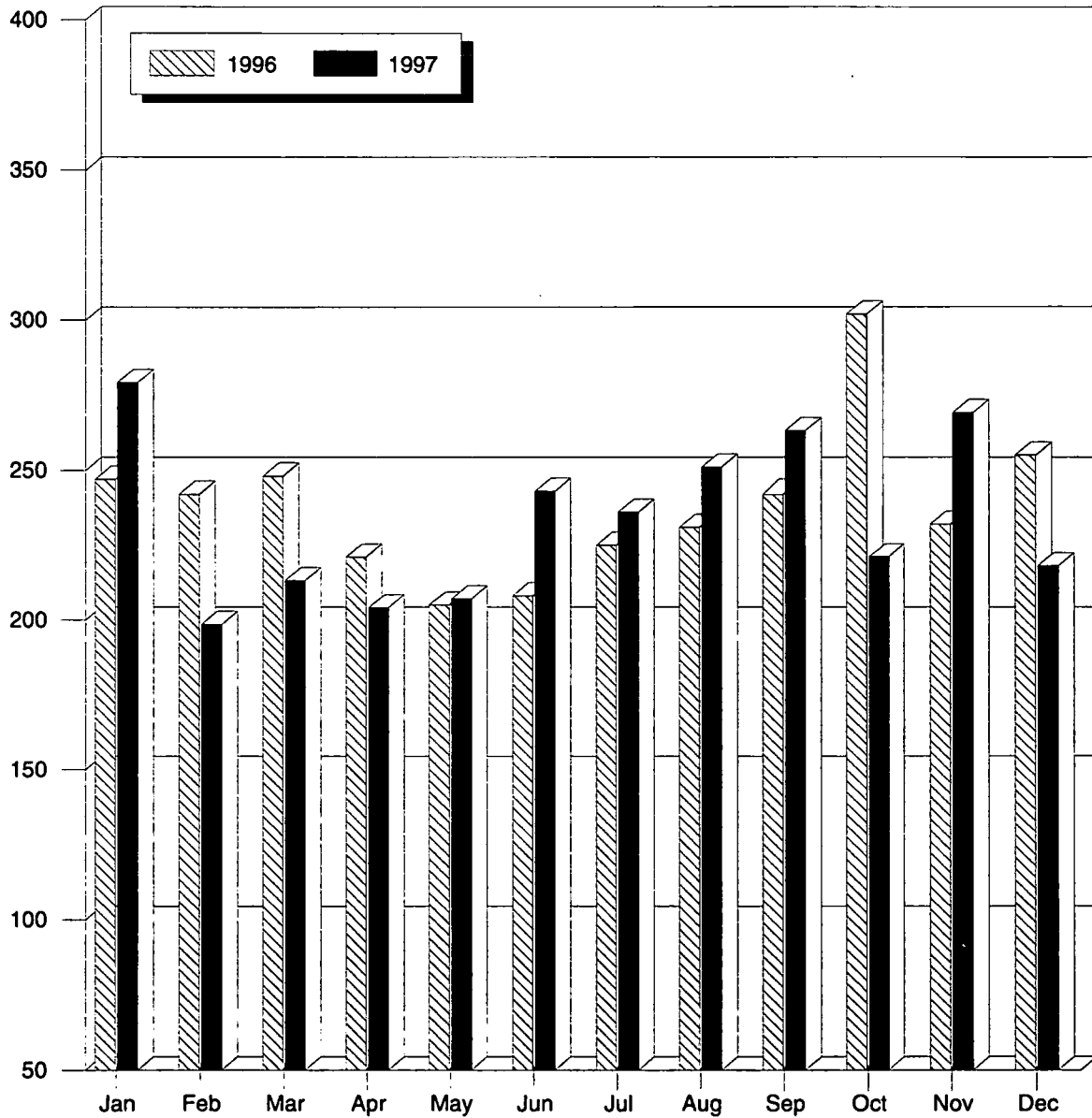

1996	247	242	248	221	205	208	225	231	242	302	232	255
1997	279	198	213	204	207	243	236	251	263	221	269	218

Robbery Weapon Type

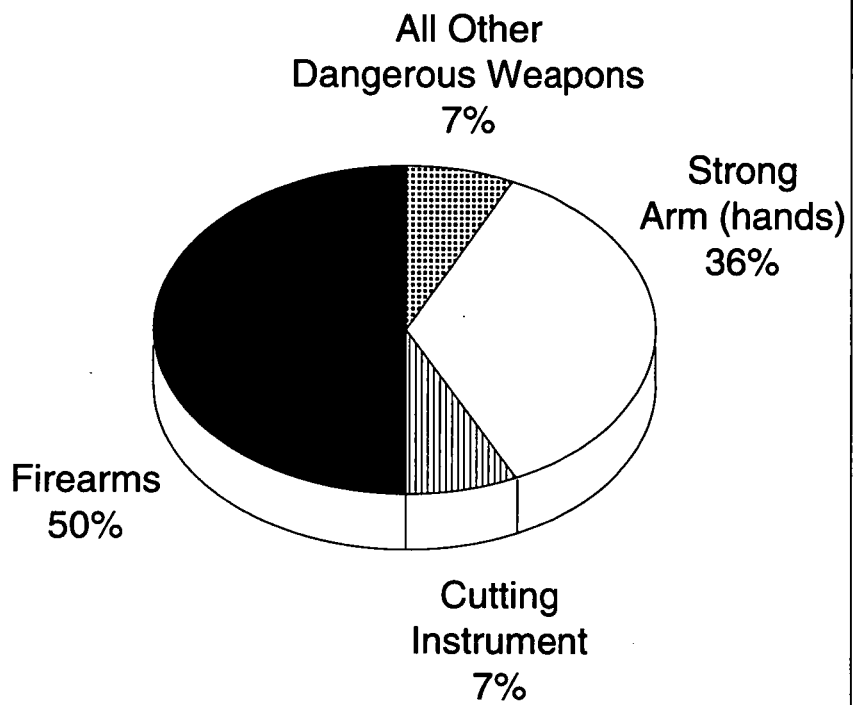

Robbery

Premise and Value Stolen

Premise	Number	Percent of Total	\$ Value Stolen	Percent of Total Value	Average Value
Street/Highway	1,110	39.5	\$586,817	30.0	\$528.66
Commercial House	363	13.0	329,713	16.9	908.30
Service Station	59	2.1	43,548	2.2	738.10
Convenience Store	215	7.7	103,603	5.3	481.87
Residence	520	18.6	264,837	13.5	509.30
Bank	28	1.0	152,291	7.8	5,438.96
Miscellaneous	507	18.1	475,715	24.3	938.29
Total	2,802	100	\$1,956,524	100	\$698.26

Aggravated Assault

Aggravated assault is an unlawful attack by one person upon another for the purpose of inflicting severe bodily injury usually accompanied by the use of a weapon or other means likely to produce death or serious bodily harm. Attempts are included.

Aggravated Assault in 1997

There were 9,095 aggravated assaults in Arkansas during 1997. Aggravated assaults accounted for 8% of the Crime Index and 69% of Violent Crimes. The six largest law enforcement jurisdictions (representing populations of more than 55,000 each) accounted for 37% of all aggravated assaults in the state.

Over one-fourth (27%) of all those arrested for aggravated assault were age 18 through age 24. While 17% of the adults arrested were female, 21% of juvenile arrests were female. In addition, 55% of all offenders arrested for aggravated assault were black.

There were 23,712 additional non-aggravated assaults reported during 1997. This is a 3% increase since 1996 and 41% more than five years ago.

Trend

Year	Number of Offenses	Percent Change (Over Previous Year)	Rate Per 100,000	Percent Cleared
1992	9,547	+ 0.5	406.7	63.6
1993	10,008	+ 4.8	417.7	62.2
1994	10,098	+ 0.9	417.0	60.2
1995	9,416	- 6.8	383.9	58.0
1996	8,996	- 4.5	360.1	59.3
1997	9,095	+ 1.1	362.3	61.8

1997 Features

<p>Most Frequent Month Least Frequent Month Most Frequent Weapon Most Frequent Offender (Arrestee)</p>	<p>July December Hands, Fists, & Feet, etc. (Personal weapons) Black Male (Age 23)</p>
---	---

Aggravated Assault by Month 1996 - 1997

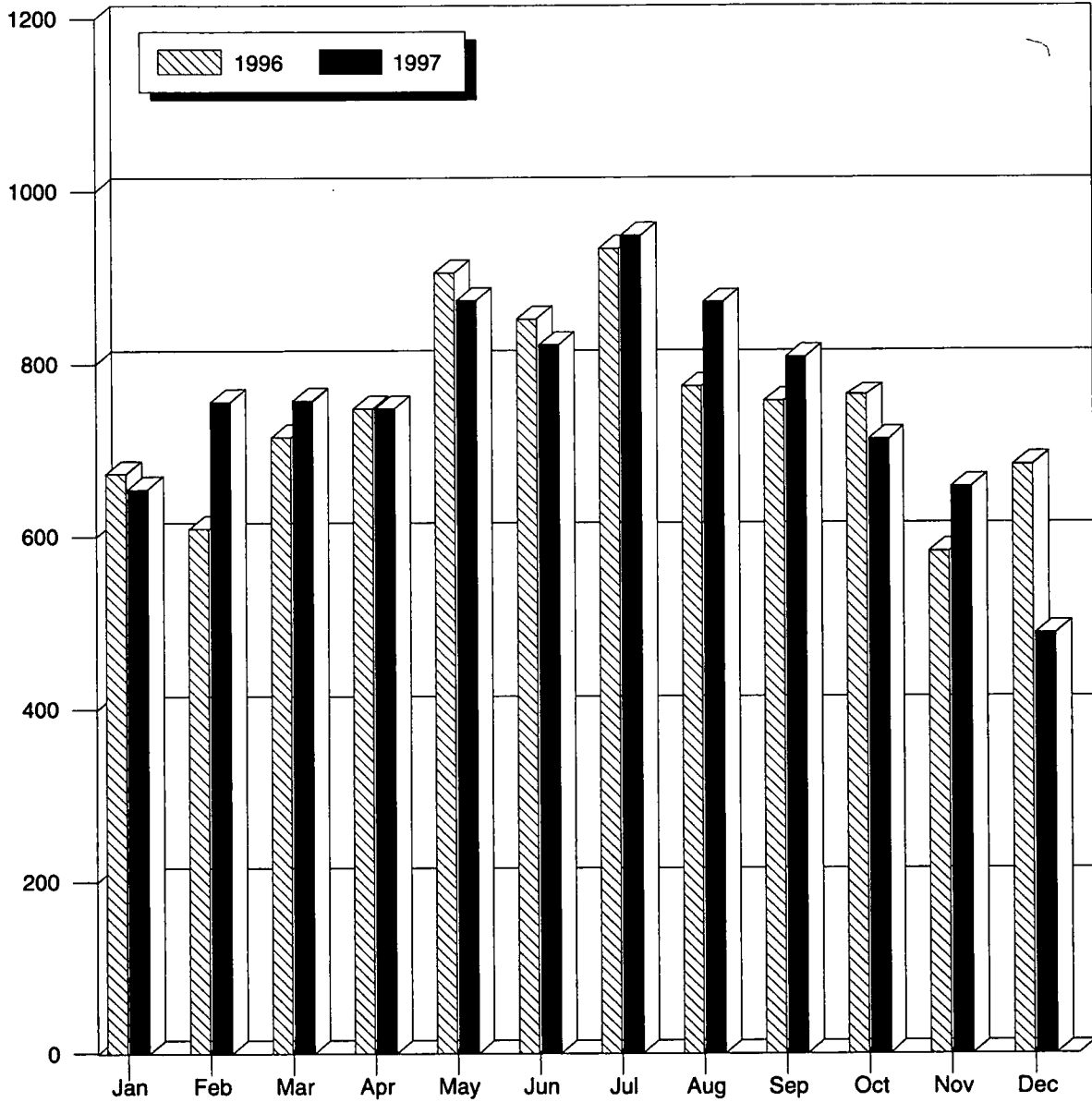

1996	673	609	715	748	906	852	934	774	757	764	582	682
1997	655	755	758	748	874	822	948	872	808	712	656	487

Aggravated Assault Weapon Type

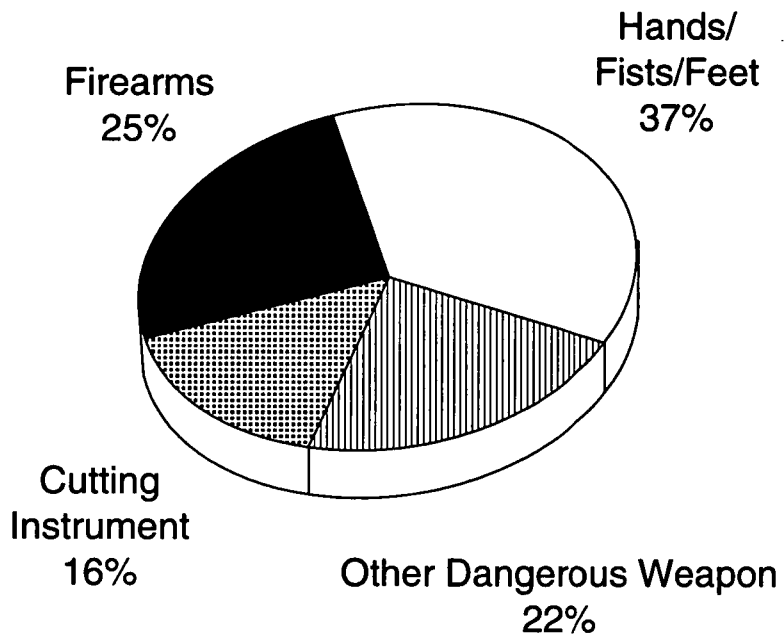

Burglary

Burglary is the unlawful entry of a structure to commit a felony or theft. The use of force to gain entry is not required to classify the crime as burglary. The subclassifications of burglary are: forcible entry, unlawful entry without force, and attempted forcible entry.

Burglary in 1997

There were 25,361 burglaries in Arkansas in 1997. Burglaries accounted for 21% of the state's Crime Index Offenses and 24% of the Property Crimes. The six largest law enforcement jurisdictions (representing populations of more than 55,000 each) accounted for 33% of the burglaries in the state. Burglary increased 6% since 1996 and has decreased 3% compared to five years ago.

In 1997, 45% of all those arrested for burglary were 18 years or younger. Of the total arrested for burglary, 8% were female arrests.

Trend

Year	Number of Offenses	Percent Change (Over Previous Year)	Rate Per 100,000	Percent Cleared
1992	26,136	- 7.6	1,113.3	16.9
1993	26,525	+ 1.5	1,107.0	16.9
1994	26,833	+ 1.2	1,107.9	17.0
1995	24,702	- 7.9	1,007.1	18.3
1996	23,831	- 3.5	953.8	19.2
1997	25,361	+ 6.4	1,010.2	18.4

1997 Features

Most Frequent Month	September
Least Frequent Month	February
Most Frequent Type	Forcible Entry (72%)
Most Frequent Offender (Arrestee)	White Male (Age 18)
Average Value Stolen Per Offense	\$1,001

Burglary by Month 1996 - 1997

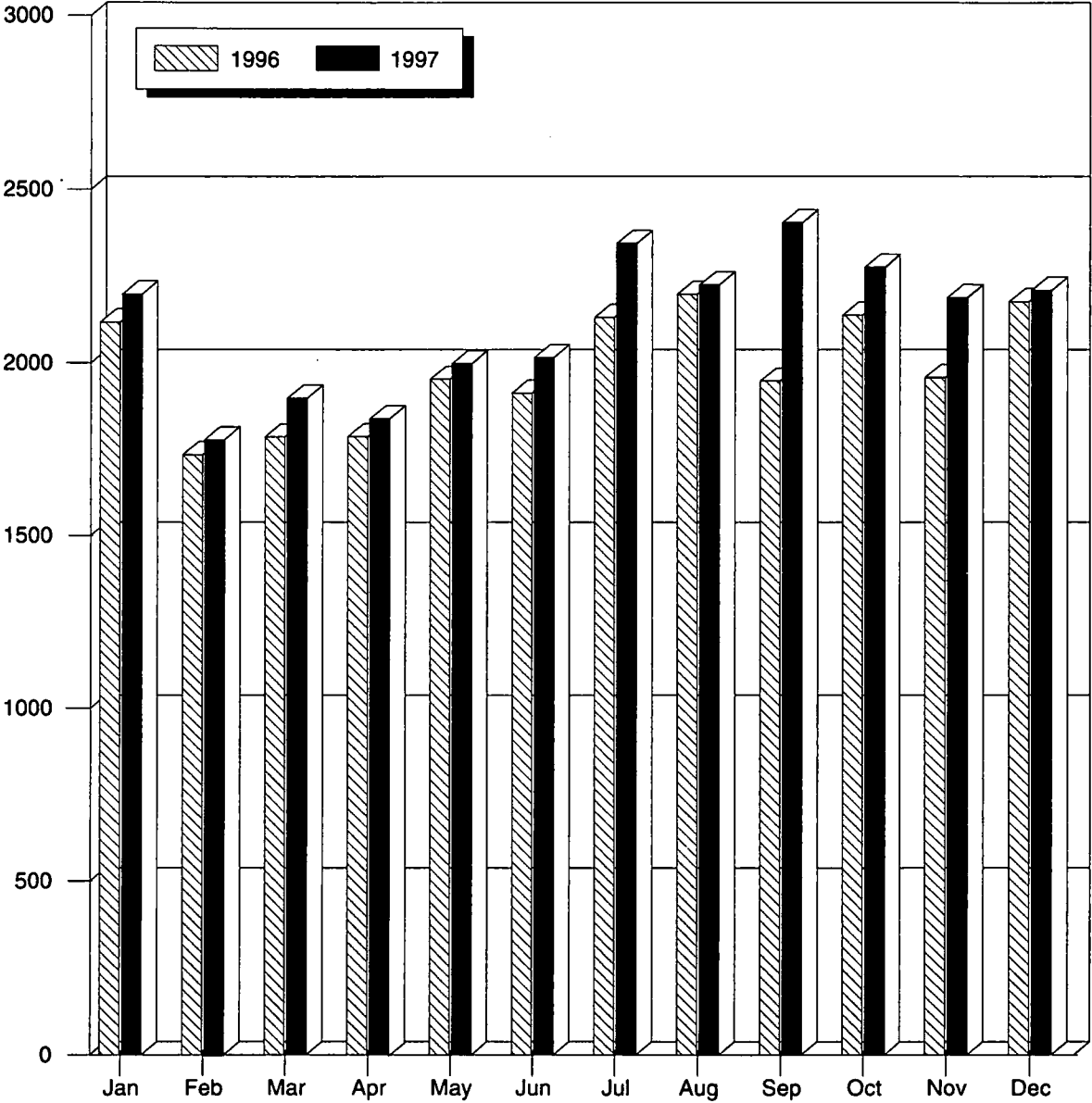

1996	2117	1733	1785	1786	1953	1912	2130	2197	1948	2137	1957	2176
1997	2197	1778	1896	1838	1997	2015	2344	2224	2403	2274	2186	2209

Burglary Type of Entry

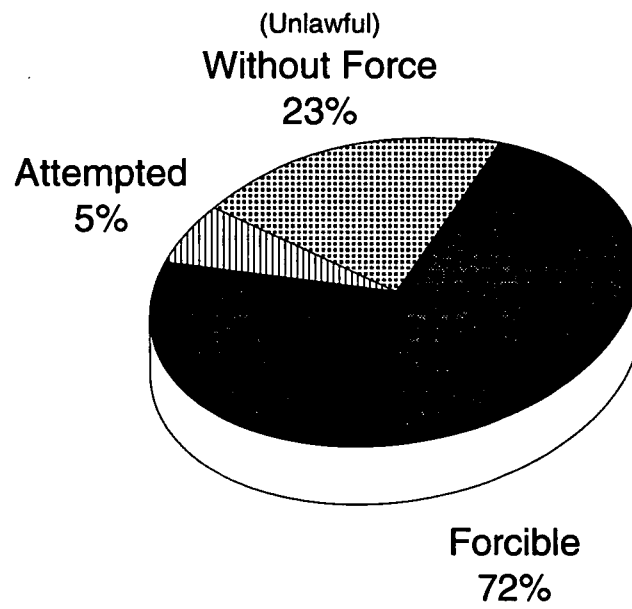

Burglary

Burglary by Premise, Time and Value

Classification	Number of Offenses	Percent Distribution	Total Stolen	Average Value Stolen
Residence				
Night	5,871	23.1	\$4,688,393	\$798.56
Day	7,938	31.3	8,408,421	1,059.26
Unknown	4,807	19.0	5,224,570	1,086.87
Total	18,616	73.4	18,321,384	984.17
Non-Residence				
Night	3,844	15.2	4,108,474	1,068.80
Day	1,150	4.5	1,081,156	940.14
Unknown	1,751	6.9	1,882,749	1,075.24
Total	6,745	26.6	7,072,379	1,048.54
Grand Total	25,361	100	\$25,393,763	\$ 1,001.29

Theft

Theft is the unlawful taking or stealing of property or articles without the use of force, violence, or fraud.

Theft in 1997

There were 71,823 thefts reported in Arkansas in 1997, with a value of over \$40 million stolen. Theft accounted for 60% of the Crime Index and 68% of Property Crimes. The six largest law enforcement jurisdictions (representing populations of more than 55,000 each) accounted for 37% of all thefts.

The number of thefts has decreased 1% since 1996, increased 9% compared to five years ago, and increased 19% compared to ten years ago. The average property value per theft was \$563 in 1997, an increase of 19% from 1996, and 37% from five years ago. The total value of property stolen in theft increased 17% since 1996 and 49% since 1992.

Trend

Year	Number of Offenses	Percent Change (Over Previous Year)	Rate Per 100,000	Percent Cleared
1992	66,042	- 7.3	2,813.1	29.9
1993	67,443	+ 2.1	2,814.7	27.3
1994	68,270	+ 1.2	2,818.9	25.6
1995	69,728	+ 2.1	2,842.9	24.0
1996	72,820	+ 4.4	2,914.6	25.1
1997	71,823	- 1.4	2,860.8	24.6

1997 Features

Most Frequent Month	July
Least Frequent Month	February
Most Frequent Type	Thefts from Motor Vehicles
Most Frequent Value Range of Stolen Property	Thefts of less than \$50
Average Value Stolen Per Offense	\$563

Theft by Month 1996 - 1997

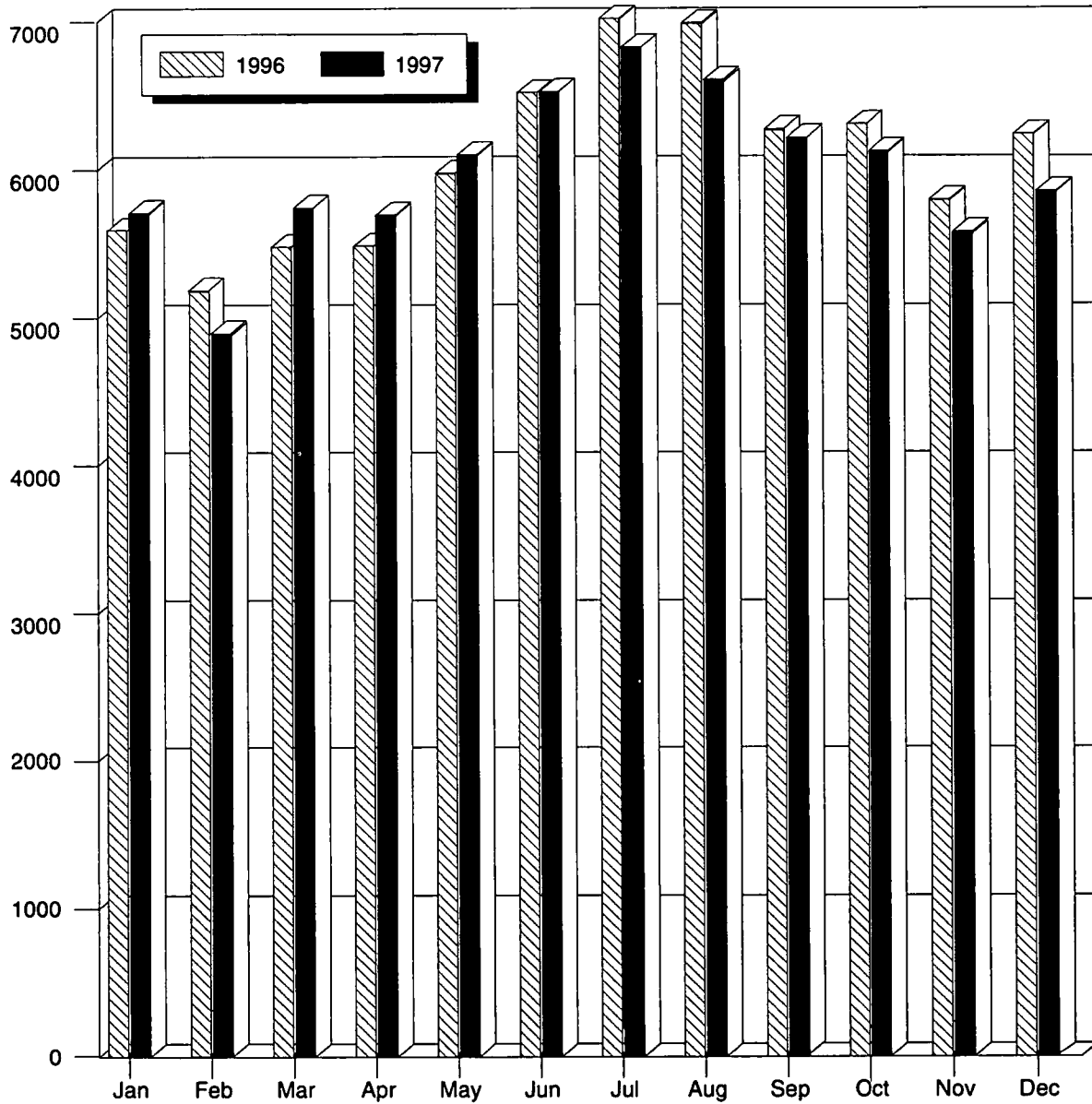

1996	5594	5176	5478	5484	5975	6519	7019	6983	6263	6304	5789	6236
1997	5710	4893	5741	5697	6089	6520	6826	6602	6210	6118	5567	5850

Theft by Type and Value

Type Theft	Number	Percent Distribution	Value of Property Stolen	Percent Distribution	Average Value Stolen
Pocket-Picking	509	0.7	\$ 92,956	0.2	\$182.62
Purse Snatching	372	0.5	114,493	0.3	307.78
Shoplifting	9,029	12.6	774,618	1.9	85.79
From Motor Vehicles	13,246	18.4	7,633,186	18.9	576.26
Motor Vehicle Parts	6,387	8.9	2,890,816	7.2	452.61
Bicycles	3,266	4.5	538,741	1.3	164.95
From Buildings	11,053	15.4	8,237,584	20.4	745.28
From Coin Operated Machines	565	0.8	177,218	0.4	313.66
Other	27,396	38.2	19,981,823	49.4	729.37
Total	71,823	100	\$40,441,435	100	\$563.07
Over \$200	25,918	36.1	\$37,953,562	93.8	\$1,464.37
\$50 to \$200	18,039	25.1	2,076,023	5.2	115.09
Under \$50	27,866	38.8	411,850	1.0	14.78

Compared to 1996, pocket-picking has increased 37%. The incidence of purse snatching in Arkansas increased 9% in 1997. Shoplifting has decreased 8% since 1996, but is 11% higher compared to 1992, and 28% higher compared to ten years ago.

Motor Vehicle Theft

Motor vehicle theft is defined as the unlawful taking or stealing of a motor vehicle, including attempts. This excludes the taking for temporary use by those persons having unlawful access to the vehicle.

Motor Vehicle Theft in 1997

There were 7,888 motor vehicles stolen in Arkansas in 1997. The value of stolen motor vehicles was \$50.9 million. Motor vehicle thefts accounted for 7% of the Crime Index and 7% of Property Crimes. The six largest law enforcement jurisdictions (representing populations of more than 55,000 each) accounted for 45% of all motor vehicle thefts.

There has been a less than 1% increase in motor vehicle thefts since 1996. The number of thefts in 1997 is the same number as in 1992. Compared to ten years ago, the number of these thefts has increased 61%. The most frequent age of arrests for motor vehicle thefts was 16, with 46% of all arrests being 18 years or younger. In addition, of those arrested, 12% were female and 66% were white.

Trend

Year	Number of Offenses	Percent Change (Over Previous Year)	Rate Per 100,000	Percent Cleared
1992	7,888	- 2.2	336.0	30.0
1993	7,784	- 1.3	324.9	30.4
1994	7,702	- 1.1	318.0	30.2
1995	8,063	+ 4.7	328.7	31.3
1996	7,822	- 3.0	313.1	30.6
1997	7,888	+ 0.8	314.2	31.2

1997 Features

<p>Most Frequent Month Least Frequent Month Most Frequent Offender (Arrestee)</p>	<p>July February White Male Age 16</p>
---	--

Motor Vehicle Theft by Month 1996 - 1997

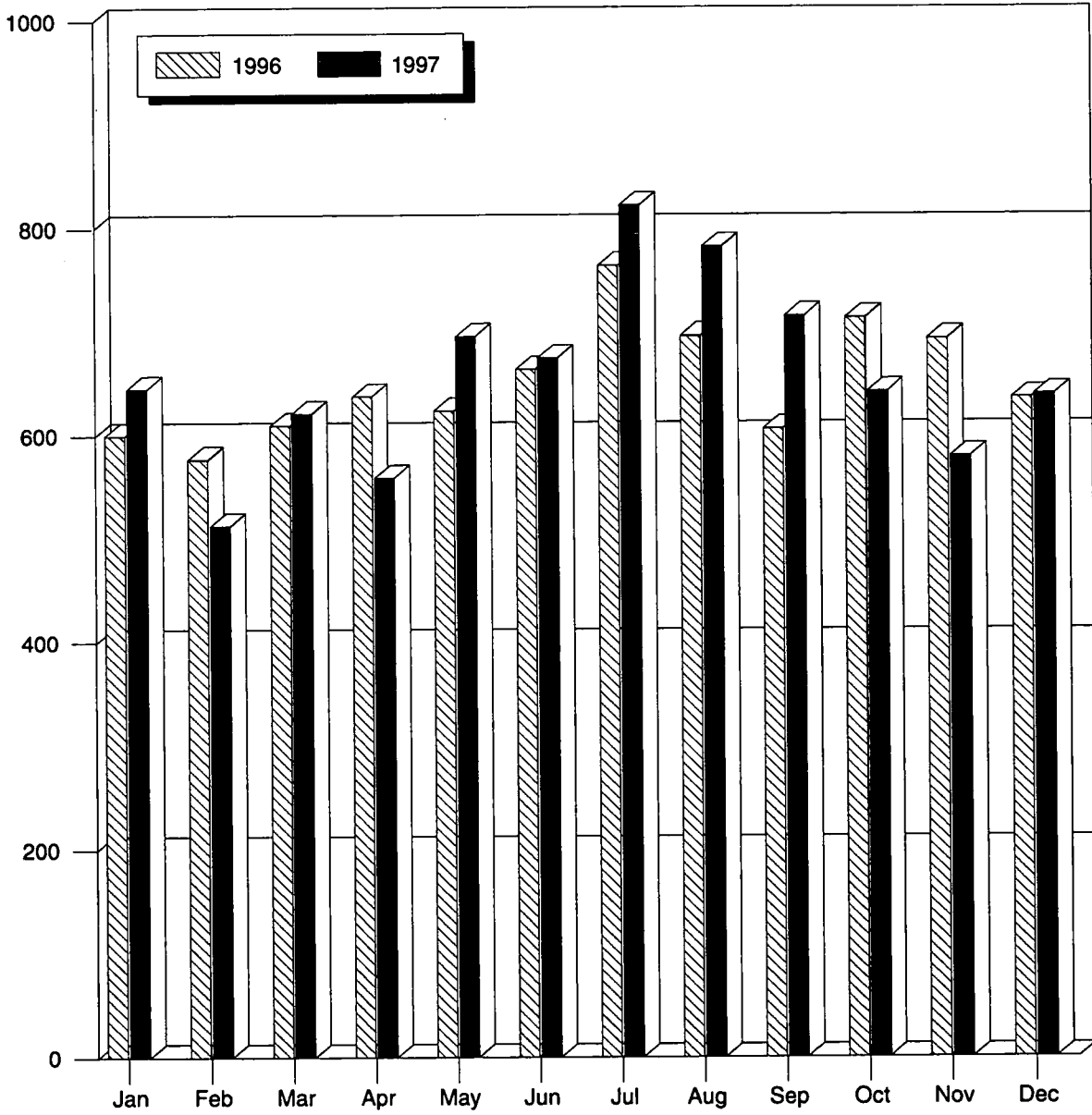

1996	600	577	609	638	624	664	764	696	606	713	693	638
1997	645	513	621	559	696	675	822	782	715	642	579	639

Motor Vehicle Theft By Type

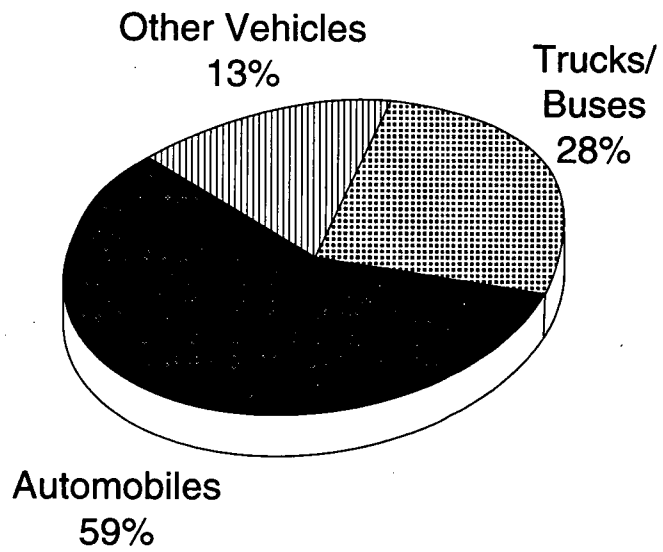

Motor Vehicle Recovery

There were 5,358 recovered motor vehicles for the year of 1997, and 2,375 of these vehicles were recovered by another law enforcement agency. The value of these vehicles at the time of recovery was estimated to be \$37.3 million, an increase of 3% in value of recovered vehicles since 1996.

Recovery by Jurisdiction

Where Recovered	1996	1997	Trend
In same jurisdiction as stolen	3,130	2,983	- 4.7%
In another jurisdiction	2,450	2,375	- 3.1%
Total	5,580	5,358	- 4.0%

Arson

Arson is defined as any willful or malicious burning or attempts to burn, with or without attempt to defraud.

Arson in 1997

There were 590 arsons reported in Arkansas in 1997. This is a 6% decrease, which is the least number of reported arsons since 1989. The value of the property damage was over \$6 million, a 24% decrease from 1996. The average damage per arson amounted to \$10,605 in 1997 compared to \$13,192 in 1996.

Also in the past year, arsons accounted for 0.5% of the Crime Index and 0.6% of Violent Crimes. The six largest law enforcement jurisdictions (representing populations of more than 55,000 each) accounted for 37% of all arson in the state.

Trend

Year	Number of Offenses	Percent Change (Over Previous Year)	Rate Per 100,000	Percent Cleared
1992	707	- 3.5	33.6	22.2
1993	638	- 9.8	26.6	21.5
1994	625	- 2.0	25.8	22.7
1995	663	+ 6.1	27.0	18.1
1996	626	- 5.6	25.1	24.3
1997	590	- 4.6	23.5	23.8

1997 Features

Most Frequent Month Least Frequent Month Most Frequent Type of Arson (Property) Most Frequent Offender (Arrestee)	July February Single Occupancy (Residential) White Male Age 18
--	---

Arson by Month 1996 - 1997

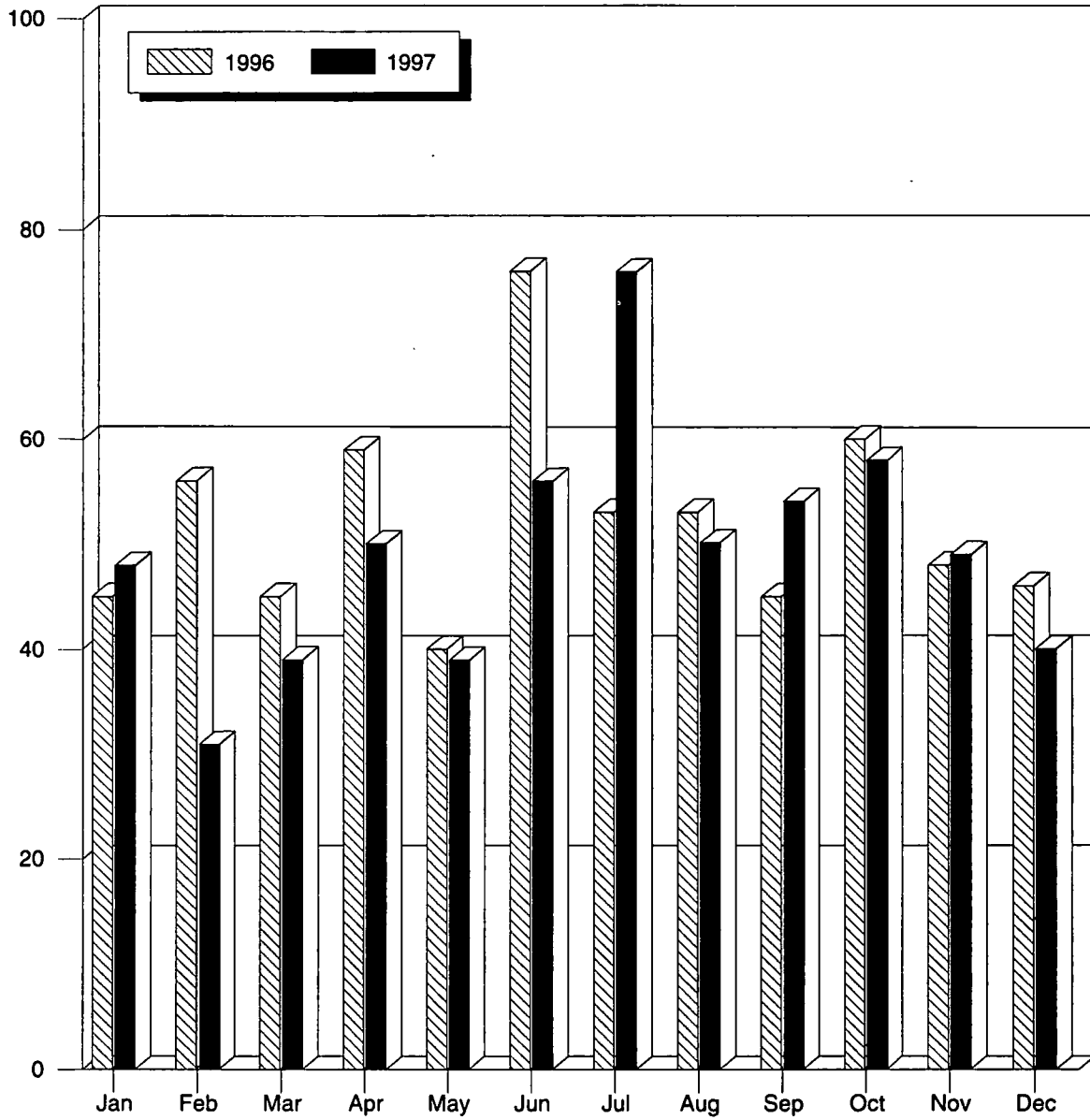

1996	45	56	45	59	40	76	53	53	45	60	48	46
1997	48	31	39	50	39	56	76	50	54	58	49	40

Arson
1997
Number of Offenses and Value of Property Damage
by Property Classification

Property Classification	Number of Offenses	Clearances	Estimated Value of Property Damage
Single Occupancy Residential: Houses, Townhouses, Duplexes, etc.	251	72	\$2,802,730
Other Residential: Apartments, Tenements, Flats, Hotels, Motels, Inns, Dormitories, Boarding Houses, etc.	33	14	103,035
Storage: Barns, Garages, Warehouses, etc.	33	14	608,024
Industrial/Manufacturing	0	0	0
Other Commercial: Stores, Restaurants, Offices, etc.	33	8	824,048
Community/Public: Churches, Jails, Schools, Colleges, Hospitals, etc.	27	17	206,752
All Other Structure: Out Buildings, Monuments, Buildings Under Construction, etc.	13	2	88,870
Total Structure	390	127	\$4,633,459
Motor Vehicles: Automobiles, Trucks, Buses, Motorcycles, etc.	162	34	956,176
Other Mobile Property: Trailers, Recreational Vehicles, Airplanes, Boats, etc.	22	6	419,900
Total Mobile	184	40	\$1,376,076
Total Other Crops, Timber, Fences, Signs, etc.	16	6	\$44,815
Grand Total	590	173	\$6,054,350

Section 4

Law Enforcement Officers Assaulted

Officers Killed in 1997

A Bentonville police officer, Brian Batchelder, 22, was killed in an accident on January 28, 1997. While in pursuit of another vehicle, he lost control of his vehicle, crashed into a tree and was killed instantly. This was the first time a Bentonville police officer has been killed in the line of duty.

On March 14th, a Higginson police officer, Danny Longstreet, age 39, was fatally shot as he sat in his parked patrol car. Police have made two arrests in Officer Longstreet's death, and both have been charged with capital murder.

On March 16th, Osceola police Sgt. Myron Kelly was shot and killed as he and other officers went to the home of an Osceola man to arrest him on parole violations. Albert Jarrett, 31, is charged with capital murder in Sgt. Kelly's death.

Poinsett County Deputy Jim Harper, 44, was killed with a shotgun blast after making a traffic stop on April 23rd. He survived the shooting long enough to radio for backup.

Ronald Kanze, 44, of Fort Smith died on August 1st. He had been a Sebastian County Deputy Sheriff for 16 years and was killed responding to a disturbance call.

Benton County Sheriff's Deputy Rick Owen, 29 died on November 18th, two days after his patrol car crossed traffic and collided with an oncoming pickup truck. He was in the process of responding to a call on a burglary suspect.

Officers Killed Feloniously		
Year	Officers Killed	Offenses Cleared
1986	1	1
1987	0	0
1988	2	2
1989	0	0
1990	0	0
1991	2	2
1992	2	2
1993	3	3
1994	0	0
1995	3	3
1996	1	1
1997	3	3

Law Enforcement Officers Assaulted

In 1997, 299 assaults on sworn officers in Arkansas were reported to the Uniform Crime Reporting Program. Compared to the 313 assaults in 1996, this is a decrease of 4%.

Police Activity at Time of Assault

Type Activity	Number Assaulted	Percent Distribution
Disturbance Call	91	30.0
Burglary in Progress, Pursuit	2	0.7
Robbery in Progress, Pursuit	4	1.3
Attempting Other Arrests	65	21.7
Civil Disorder	3	1.0
Handling, Transporting, Custody of Prisoners	32	10.7
Investigating Suspicious Persons or Circumstances	21	7.0
Ambush – No Warning	0	0
Mentally Deranged	1	1.0
Traffic Pursuits and Stops	40	13.3
All Other	40	13.3
Total	299	100

Assignment of Officers Assaulted

Type Assignment	Number Assaulted	Percent Distribution
Two-man Vehicle	68	22.7
One-man Vehicle		
Alone	81	27.1
Assisted	89	29.8
Detective/Special Assignment		
Alone	9	3.0
Assisted	17	5.7
Other		
Alone	11	3.7
Assisted	24	8.0
Total	299	100

Law Enforcement Officers Assaulted by Month 1996 - 1997

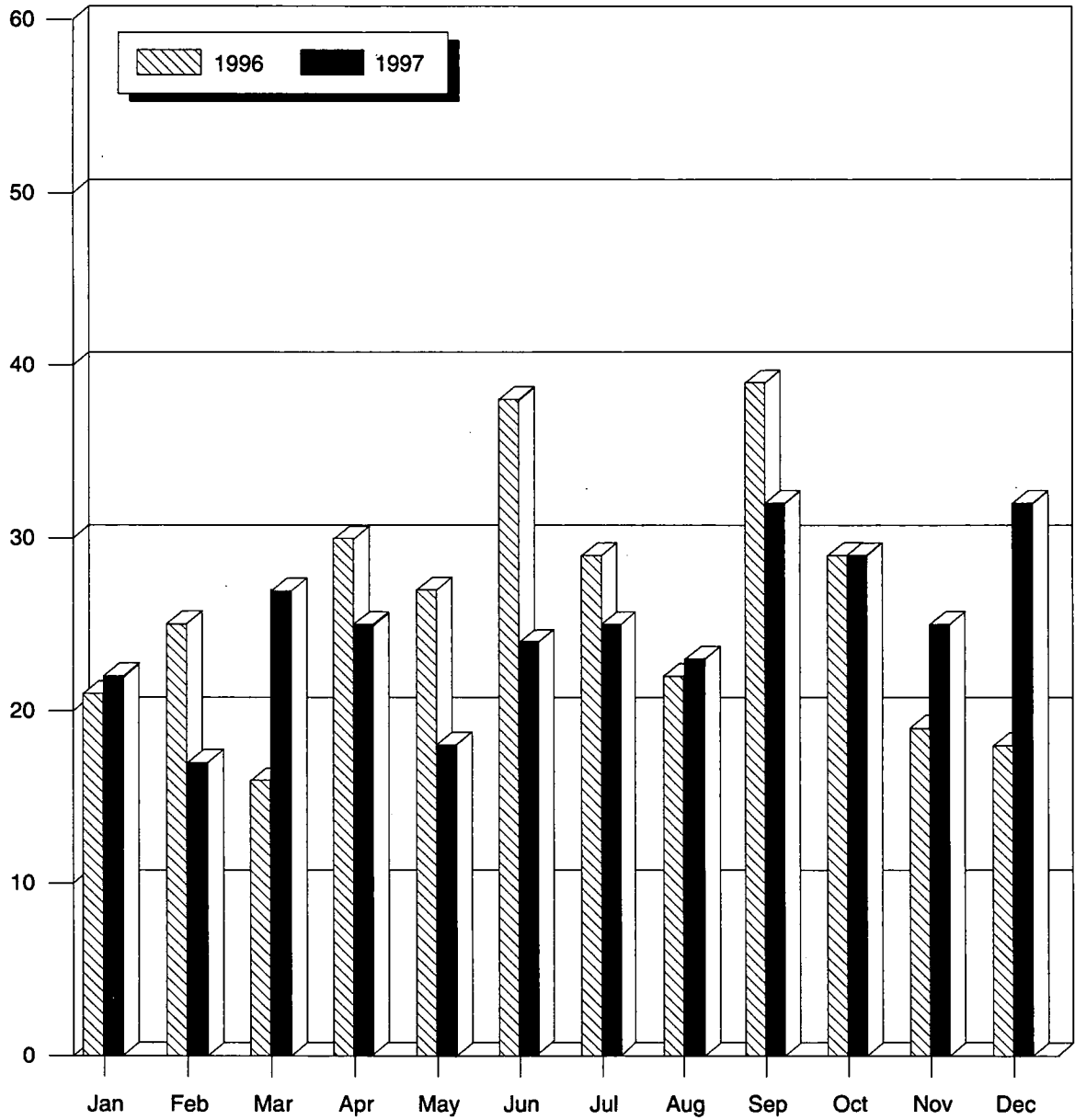

1996	21	25	16	30	27	38	29	22	39	29	19	18
1997	22	17	27	25	18	24	25	23	32	29	25	32

Time of Assault

Time of Day	Number Assaulted	Percent Distribution
6:01 a.m. - 8 a.m.	2	0.7
8:01 a.m. - 10 a.m.	16	5.4
10:01 a.m. - 12 noon	13	4.3
12:01 p.m. - 2 p.m.	12	4.0
2:01 p.m. - 4 p.m.	31	10.4
4:01 p.m. - 6 p.m.	34	11.4
Day-time Hours	108	36.2
6:01 p.m. - 8 p.m.	33	11.0
8:01 p.m. - 10 p.m.	43	14.4
10:01 p.m. - 12 midnight	40	13.4
12:01 a.m. - 2 a.m.	40	13.4
2:01 a.m. - 4 a.m.	27	9.0
4:01 a.m. - 6 a.m.	8	2.6
Night-time Hours	191	63.8

The six hour period from 8 p.m. to 2 a.m., while only one-fourth of the twenty-four hour period, accounts for 41% of the assaults.

The safest six hour time period is from 4 a.m. to 10 a.m., accounting for only 9% of the assaults, with only two assaults occurring between 6 and 8 a.m.

Injuries to Law Enforcement Officers

Injury Status	Number Assaulted	Percent Distribution
Injuries	137	45.8
No Injuries	162	54.2
Total	299	100

The percentage of total assaulted officers to sustain injuries is 15% higher than in 1996, but is 26% higher than five years ago, and 44% higher than ten years ago.

Weapons Used In Assaults Upon Officers

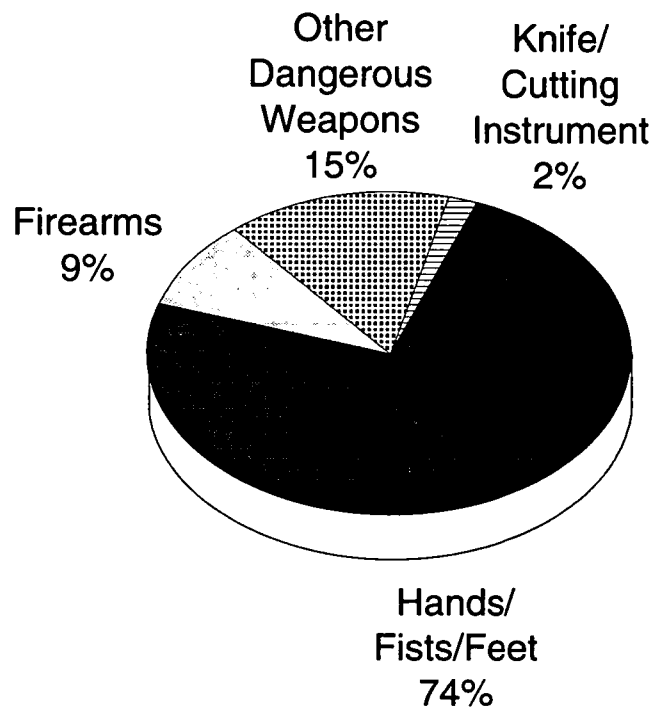

A Part of America Died. . .

Somebody killed a policeman today and a part of America died; a piece of our country he swore to protect will be buried with him at his side.

The suspect who shot him will stand up in court with counsel demanding his rights, while a young widowed mother must work for her kids and spend many, long, lonely nights.

The beat that he walked was a battlefield too, just as if he had gone off to war; though the flag of our nation won't fly half mast, to his name they will add a gold star.

Yep, somebody killed a Policeman today; in your town or in mine, while we slept in comfort behind our closed doors. . .a cop put his life on the line.

Now his ghost walks a beat on a dark city street, and he stands at each new rookie's side; he answered the call, to himself gave his all — and a part of America died.

Written by:
Harry Koch
Maricopa County Sheriff's Department
Arizona

Clearances

Year	Number of Officers Assaulted	Number of Clearances	Percent Cleared
1992	386	358	92.7
1993	399	356	89.2
1994	371	343	92.4
1995	416	379	91.1
1996	313	296	94.6
1997	299	275	92.0

Section 5

Crime Index Offenses By Contributor

1997 Crime Index Offenses by Contributor

COUNTY/AGENCY	1997 POPULATION ESTIMATE	MURDER	RAPE	ROBBERY	AGGRA- VATED ASSAULT	BURGLARY	THEFT	MOTOR VEHICLE THEFT	ARSON	CRIME INDEX	RATE PER 100,000	PERCENT CLEARED
ARKANSAS COUNTY	21,753	0	2	21	79	178	510	46	1	837	3,848	26.5
Sheriff	7,602	0	1	3	0	16	28	10	0	58	763	19.0
DeWitt	3,613	0	0	3	41	13	63	3	1	124	3,432	29.0
Stuttgart	10,538	0	1	15	38	149	419	33	0	655	6,216	26.7
ASHLEY COUNTY	25,398	1	7	20	66	291	523	26	1	935	3,681	24.2
Sheriff	14,986	0	4	3	41	69	115	17	0	249	1,662	23.3
Crossett	6,959	0	0	12	18	210	332	6	1	579	8,320	21.8
Hamburg	3,453	1	3	5	7	12	76	3	0	107	3,099	39.3
BAXTER COUNTY	35,635	1	0	1	43	65	363	31	8	512	1,437	44.5
Sheriff	25,340	1	0	1	32	51	174	22	0	281	1,109	34.2
Mountain Home	10,295	0	0	0	11	14	189	9	8	231	2,244	57.1
BENTON COUNTY	118,549	0	42	26	148	533	2,603	116	5	3,472	2,958	27.2
Sheriff	61,100	0	14	1	90	200	391	36	1	733	1,200	15.0
Bentonville	13,893	0	7	3	5	88	541	15	1	659	4,743	29.4
Lowell	1,857	0	2	2	15	17	80	5	1	122	6,570	36.1
Rogers	31,330	0	15	14	33	188	1,236	44	1	1,531	4,887	31.3
Siloam Springs	9,204	0	4	6	5	40	355	16	1	427	4,639	27.6
Springdale*												
												(See Washington County)
BOONE COUNTY	31,610	1	22	4	37	99	654	42	7	866	2,740	60.2
Sheriff	20,421	1	16	0	29	54	129	22	4	255	1,249	60.8
Harrison	11,189	0	6	4	8	45	525	20	3	611	5,461	59.9
BRADLEY COUNTY	11,970	2	1	8	2	146	153	3	0	315	2,632	4.1
Sheriff	5,157	2	1	1	2	13	3	1	0	23	446	26.1
Warren	6,813	0	0	7	0	133	150	2	0	292	4,286	2.4
CALHOUN COUNTY	5,994	1	0	1	4	27	28	4	1	66	1,101	18.2
Sheriff	5,994	1	0	1	4	27	28	4	1	66	1,101	18.2
CARROLL COUNTY	21,927	0	4	4	44	140	447	30	1	670	3,813	25.7
Sheriff (8)	13,067	0	2	1	16	41	75	7	1	143	1,642	16.8
Berryville	3,909	0	0	3	10	46	174	11	0	244	6,242	27.5
Eureka Springs	2,539	0	0	0	3	32	163	6	0	204	8,035	26.0
Green Forest	2,412	0	2	0	15	21	35	6	0	79	3,275	35.4
CHICOT COUNTY	15,966	2	0	9	116	177	395	45	3	747	4,679	15.1
Sheriff	5,149	0	0	1	12	45	49	10	0	117	2,272	14.5
Dermott	4,895	1	0	0	5	43	96	2	0	147	3,003	34.7
Eudora	3,100	1	0	5	54	38	114	20	3	235	7,581	11.5
Lake Village	2,822	0	0	3	45	51	136	13	0	248	8,788	7.3
CLARK COUNTY	22,754	0	2	5	28	100	381	37	1	554	2,435	37.0
Sheriff	9,665	0	1	1	22	49	85	22	1	181	1,873	29.8
Arkadelphia	10,779	0	0	4	3	15	233	15	0	270	2,505	47.0
Gurdon	2,310	0	0	0	2	29	27	0	0	58	2,511	27.6
HSU	0	0	1	0	1	7	36	0	0	45	0	17.8
CLAY COUNTY	18,236	0	0	2	9	65	223	23	1	323	1,771	13.6
Sheriff	11,065	0	0	1	0	44	39	12	0	96	868	11.5
Corning	3,344	0	0	1	9	4	123	6	0	143	4,276	17.5
Piggott	3,827	0	0	0	0	17	61	5	1	84	2,195	9.5

See notes at end of tables.

1997 Crime Index Offenses by Contributor

COUNTY/AGENCY	1997 POPULATION ESTIMATE	MURDER	RAPE	ROBBERY	AGGRA- VATED ASSAULT	BURGLARY	THEFT	MOTOR VEHICLE THEFT	ARSON	CRIME INDEX	RATE PER 100,000	PERCENT CLEARED
CLEBURNE COUNTY	21,944	0	0	1	37	122	399	17	0	576	2,625	22.6
Sheriff	15,440	0	0	0	18	97	177	14	0	306	1,982	4.2
Heber Springs	6,504	0	0	1	19	25	222	3	0	270	4,151	43.3
CLEVELAND COUNTY	8,238	0	1	1	3	48	49	13	5	120	1,457	33.3
Sheriff	8,238	0	1	1	3	48	49	13	5	120	1,457	33.3
COLUMBIA COUNTY	26,441	9	7	30	133	438	657	47	6	1,327	5,019	21.1
Sheriff	14,339	4	3	7	71	167	80	16	5	353	2,462	15.3
Magnolia	12,102	5	4	23	62	265	543	29	1	932	7,701	24.1
SAU (9)	0	0	0	0	0	6	34	2	0	42	0	2.4
CONWAY COUNTY	19,984	6	10	12	14	126	226	31	3	428	2,142	35.0
Sheriff	13,178	4	7	8	14	86	43	19	3	184	1,396	42.4
Morriton	6,806	2	3	4	0	40	183	12	0	244	3,585	29.5
CRAIGHEAD COUNTY	75,474	4	24	75	179	716	2,367	259	15	3,639	4,822	32.5
Sheriff	23,833	0	0	2	17	93	213	54	1	380	1,594	27.1
ASU	0	0	1	2	5	45	177	6	0	236	0	3.8
Jonesboro	51,641	4	23	71	157	578	1,977	199	14	3,023	5,854	35.5
CRAWFORD COUNTY	47,817	2	4	6	102	363	834	93	4	1,408	2,945	17.5
Sheriff	26,718	1	3	2	78	191	166	39	4	484	1,812	13.0
Alma	3,726	0	0	3	12	27	90	3	0	135	3,623	25.2
Van Buren	17,373	1	1	1	12	145	578	51	0	789	4,542	19.0
CRITTENDEN COUNTY	51,352	9	35	185	426	840	1,320	402	13	3,230	6,290	22.7
Sheriff	14,052	1	2	14	88	195	248	52	4	604	4,298	9.3
Earle	3,239	0	0	2	95	67	123	25	0	312	9,633	8.3
Marion	5,761	0	1	3	21	22	249	26	0	322	5,589	21.4
West Memphis	28,300	8	32	166	222	556	700	299	9	1,992	7,039	29.2
CROSS COUNTY	19,613	3	10	15	84	148	313	27	4	604	3,080	34.3
Sheriff	11,077	3	8	2	73	34	126	7	3	256	2,311	37.9
Wynne	8,536	0	2	13	11	114	187	20	1	348	4,077	31.6
DALLAS COUNTY	9,750	2	2	5	79	113	188	17	5	411	4,215	36.0
Sheriff	4,964	2	0	0	4	25	21	3	0	55	1,108	16.4
Fordyce	4,786	0	2	5	75	88	167	14	5	356	7,438	39.0
DESHA COUNTY	16,364	0	4	11	92	220	364	43	8	742	4,534	21.4
Sheriff	6,318	0	0	1	0	19	26	6	0	52	823	0.0
Dumas	5,205	0	4	9	90	182	255	26	8	574	11,028	24.4
McGehee	4,841	0	0	1	2	19	83	11	0	116	2,396	16.4
DREW COUNTY	18,118	2	6	8	8	15	231	13	19	302	1,667	46.0
Sheriff	9,459	0	0	1	3	4	133	6	12	159	1,681	20.1
Monticello	8,659	2	4	7	5	9	89	7	7	130	1,501	80.8
UAM	0	0	2	0	0	2	8	0	0	13	0	15.4
FAULKNER COUNTY	71,304	7	29	28	444	528	2,384	147	9	3,576	5,015	36.2
Sheriff	33,521	6	9	2	138	289	438	60	2	944	2,816	26.8
Conway	34,913	1	20	25	292	221	1,806	82	6	2,453	7,026	41.0
Greenbrier	2,870	0	0	0	13	12	39	3	1	68	2,369	25.0
UCA	0	0	0	1	1	6	101	2	0	111	0	16.2
FRANKLIN COUNTY	16,130	0	1	0	26	60	224	18	3	332	2,058	26.8
Sheriff	12,504	0	1	0	17	48	85	14	3	168	1,344	26.2
Ozark	3,626	0	0	0	9	12	139	4	0	164	4,523	27.4
FULTON COUNTY	10,723	0	4	1	19	96	56	6	1	183	1,707	15.8
Sheriff	10,723	0	4	1	19	96	56	6	1	183	1,707	15.8

1997 Crime Index Offenses by Contributor

COUNTY/AGENCY	1997 POPULATION ESTIMATE	MURDER	RAPE	ROBBERY	AGGRA- VATED ASSAULT	BURGLARY	THEFT	MOTOR VEHICLE THEFT	ARSON	CRIME INDEX	RATE PER 100,000	PERCENT CLEARED
GARLAND COUNTY	82,049	19	50	173	220	1,102	2,546	215	14	4,339	5,288	25.9
Sheriff	45,390	5	13	8	35	80	129	25	0	295	650	56.9
Hot Springs	36,659	14	37	165	185	1,022	2,417	190	14	4,044	11,031	23.6
GRANT COUNTY	15,250	0	2	2	27	38	146	31	0	246	1,613	59.3
Sheriff	11,866	0	1	2	20	25	58	22	0	128	1,079	60.9
Sheridan	3,384	0	1	0	7	13	88	9	0	118	3,487	57.6
GREENE COUNTY	34,971	4	11	3	122	256	691	61	12	1,160	3,317	31.9
Sheriff	13,107	2	5	0	112	138	216	27	10	510	3,891	33.9
Paragould	21,864	2	6	3	10	118	475	34	2	650	2,973	30.3
HEMPSTEAD COUNTY	22,745	2	12	17	31	463	914	32	2	1,473	6,476	14.7
Sheriff	12,379	0	4	0	2	245	431	7	0	689	5,566	0.0
Hope	10,366	2	8	17	29	218	483	25	2	784	7,563	27.6
HOT SPRING COUNTY	28,243	1	17	19	58	230	665	38	3	1,031	3,650	21.5
Sheriff	18,383	0	8	0	0	124	161	17	1	311	1,692	26.7
Malvern	9,860	1	9	19	58	106	504	21	2	720	7,302	19.3
HOWARD COUNTY	14,061	0	0	3	3	94	169	7	2	278	1,977	12.9
Sheriff	9,214	0	0	0	3	51	41	3	0	98	1,064	15.3
Nashville	4,847	0	0	3	0	43	128	4	2	180	3,714	11.7
INDEPENDENCE COUNTY	33,269	3	15	3	49	224	1,035	88	0	1,417	4,259	42.8
Sheriff	33,269	3	15	3	49	224	1,035	88	0	1,417	4,259	42.8
IZARD COUNTY	12,698	0	0	0	0	32	31	2	0	65	550	38.5
Sheriff (11)	10,150	0	0	0	0	32	31	2	0	65	699	38.5
Horseshoe Bend	2,548	0	0	0	0	0	0	0	0	0	0	0.0
JACKSON COUNTY	19,322	0	0	8	13	134	244	39	1	439	2,272	44.4
Sheriff	11,733	0	0	3	9	52	56	14	1	135	1,151	40.7
Newport	7,589	0	0	5	4	82	188	25	0	304	4,006	46.1
JEFFERSON COUNTY	86,428	20	87	363	1,176	1,788	2,614	734	60	6,842	7,916	23.6
Sheriff	26,804	1	11	10	40	212	297	47	6	624	2,328	36.5
Pine Bluff	59,624	19	76	351	1,118	1,561	2,261	683	54	6,123	10,269	22.4
U of A Pine Bluff	0	0	0	2	18	15	56	4	0	95	0	17.9
JOHNSON COUNTY	20,422	1	4	1	38	124	422	40	1	631	3,090	21.4
Sheriff	13,548	1	0	0	28	102	133	13	1	278	2,052	7.2
Clarksville	6,874	0	4	1	10	22	289	27	0	353	5,135	32.6
LAFAYETTE COUNTY	9,544	0	4	2	23	48	84	7	8	176	1,931	44.9
Sheriff	6,979	0	4	1	19	37	70	6	0	137	1,963	48.9
Stamps (10)	2,565	0	0	1	4	11	14	1	8	39	1,825	30.8
LAWRENCE COUNTY	17,941	0	1	2	25	45	232	11	4	320	1,784	9.1
Sheriff (11)	10,502	0	0	0	3	21	62	2	0	88	838	1.1
Hoxie	3,088	0	0	2	20	15	66	4	4	111	3,595	23.4
Walnut Ridge	4,351	0	1	0	2	9	104	5	0	121	2,781	1.7
LEE COUNTY	13,187	4	0	10	35	253	229	34	11	576	4,368	19.8
Sheriff	7,312	0	0	1	17	88	72	12	0	190	2,598	18.4
Marianna	5,875	4	0	9	18	165	157	22	11	386	6,570	20.5
LINCOLN COUNTY	14,430	0	0	1	4	32	49	2	0	88	610	8.0
Sheriff	11,907	0	0	0	0	21	22	1	0	44	370	0.0
Star City	2,523	0	0	1	4	11	27	1	0	44	1,744	15.9

1997 Crime Index Offenses by Contributor

COUNTY/AGENCY	1997 POPULATION ESTIMATE	MURDER	RAPE	ROBBERY	AGGRA- VATED ASSAULT	BURGLARY	THEFT	MOTOR VEHICLE THEFT	ARSON	CRIME INDEX	RATE PER 100,000	PERCENT CLEARED
LITTLE RIVER COUNTY	13,904	2	4	2	83	69	284	25	5	474	3,409	33.3
Sheriff	8,832	1	2	1	0	40	69	15	3	131	1,483	13.7
Ashdown	5,072	1	2	1	83	29	215	10	2	343	6,763	40.8
LOGAN COUNTY	21,542	1	0	0	0	100	87	10	0	198	919	3.5
Sheriff	13,881	1	0	0	0	93	0	4	0	98	706	2.0
Booneville	4,036	0	0	0	0	5	30	1	0	36	892	0.0
Paris	3,625	0	0	0	0	2	57	5	0	64	1,766	7.8
LONOKE COUNTY	45,370	6	9	6	79	215	782	80	2	1,179	2,599	16.3
Sheriff	23,052	5	1	2	5	73	64	55	0	205	889	14.1
Cabot	12,091	0	2	2	49	50	384	17	0	504	4,168	13.7
Carlisle	2,257	0	1	0	6	8	40	1	1	57	2,525	31.6
England	3,308	1	0	0	0	29	45	0	0	75	2,267	5.3
Lonoke	4,662	0	5	2	19	55	249	7	1	338	7,250	21.3
MADISON COUNTY	13,291	2	2	0	0	32	52	2	2	92	692	18.5
Sheriff	13,291	2	2	0	0	32	52	2	2	92	692	18.5
MARION COUNTY	13,587	1	4	5	34	97	123	15	1	280	2,061	32.9
Sheriff	10,605	1	4	3	18	71	83	6	1	187	1,763	21.9
Bull Shoals	1,752	0	0	0	2	7	9	7	0	25	1,427	56.0
Flippin	1,230	0	0	2	14	19	31	2	0	68	5,528	54.4
MILLER COUNTY	40,181	10	21	48	243	414	1,809	117	12	2,674	6,655	35.8
Sheriff	16,606	6	7	3	88	117	190	21	0	432	2,601	25.5
Texarkana	23,575	4	14	45	155	297	1,619	96	12	2,242	9,510	37.8
MISSISSIPPI COUNTY	52,553	12	48	99	301	1,151	2,199	199	36	4,045	7,697	30.5
Sheriff	25,036	3	11	11	59	234	300	47	11	676	2,700	57.7
Blytheville	17,828	7	28	76	194	764	1,627	135	19	2,850	15,986	21.1
Osceola	9,689	2	9	12	48	153	272	17	6	519	5,357	46.4
MONROE COUNTY	10,986	2	1	4	10	138	157	36	1	349	3,177	17.5
Sheriff	7,001	2	1	3	3	44	50	17	1	121	1,728	24.8
Brinkley	3,985	0	0	1	7	94	107	19	0	228	5,721	13.6
MONTGOMERY COUNTY	8,416	2	0	1	11	16	15	3	0	48	570	66.7
Sheriff	8,416	2	0	1	11	16	15	3	0	48	570	66.7
NEVADA COUNTY	10,419	1	0	1	1	67	23	3	0	96	921	7.3
Sheriff	6,583	0	0	0	0	52	4	1	0	57	866	5.3
Prescott	3,836	1	0	1	1	15	19	2	0	39	1,017	10.3
NEWTON COUNTY	8,127	0	0	0	14	35	42	3	6	100	1,230	44.0
Sheriff	8,127	0	0	0	14	35	42	3	6	100	1,230	44.0
OUACHITA COUNTY	29,878	2	15	31	247	340	941	92	5	1,673	5,599	50.7
Sheriff	15,249	1	6	4	33	105	207	12	4	372	2,440	40.3
Camden	14,629	1	9	27	214	235	734	80	1	1,301	8,893	53.7
PERRY COUNTY	8,887	0	8	0	24	64	86	22	1	205	2,307	20.0
Sheriff	8,887	0	8	0	24	64	86	22	1	205	2,307	20.0

1997 Crime Index Offenses by Contributor

COUNTY/AGENCY	1997 POPULATION ESTIMATE	MURDER	RAPE	ROBBERY	AGGRA- VATED ASSAULT	BURGLARY	THEFT	MOTOR VEHICLE THEFT	ARSON	CRIME INDEX	RATE PER 100,000	PERCENT CLEARED
PHILLIPS COUNTY	29,054	5	3	26	81	406	287	73	7	888	3,155	40.4
Sheriff (11)	10,925	0	0	0	12	90	64	15	0	181	1,807	21.5
Elaine	865	0	0	1	8	18	10	1	2	40	4,624	32.5
Helena	7,087	5	1	10	50	181	171	23	1	442	6,237	37.8
West Helena	10,177	0	2	15	11	117	42	34	4	225	2,211	62.2
PIKE COUNTY	10,366	0	5	0	10	50	10	4	0	79	762	30.4
Sheriff	10,366	0	5	0	10	50	10	4	0	79	762	30.4
POINSETT COUNTY	25,117	1	8	1	25	177	243	70	0	525	2,090	29.3
Sheriff	15,346	1	2	0	0	92	107	46	0	248	1,616	27.8
Marked Tree	2,991	0	0	0	17	1	97	6	0	121	4,045	37.2
Trumann	6,780	0	6	1	8	84	39	18	0	156	2,301	25.6
POLK COUNTY	18,956	1	5	2	22	66	178	19	3	296	1,562	41.9
Sheriff	12,789	0	2	1	14	47	64	14	3	145	1,134	42.1
Mena	6,167	1	3	1	8	19	114	5	0	151	2,449	41.7
POPE COUNTY	51,633	1	25	19	93	475	1,422	128	6	2,169	4,398	29.6
Sheriff	27,728	1	5	3	7	163	230	35	2	446	1,608	18.2
Russellville (11)	23,905	0	20	16	86	312	1,192	93	4	1,723	7,978	32.6
PRAIRIE COUNTY	9,483	0	3	2	33	44	127	20	0	229	2,415	24.5
Sheriff	5,773	0	2	1	0	29	43	15	0	90	1,559	13.3
Des Arc	1,986	0	1	0	9	2	15	1	0	28	1,410	82.1
Hazen	1,724	0	0	1	24	13	69	4	0	111	6,439	18.9
PULASKI COUNTY	363,636	60	304	1,225	2,027	6,295	21,991	2,550	178	34,630	9,523	21.3
Sheriff	55,861	9	42	63	118	680	1,759	203	18	2,892	5,177	17.8
Jacksonville	30,426	0	15	32	138	263	1,325	82	8	1,863	6,123	47.3
Little Rock	183,840	34	165	867	1,297	4,089	13,818	1,544	119	21,933	11,930	17.5
Maumelle	8503	0	0	2	6	45	108	4	2	167	1,964	25.7
North Little Rock	63,971	15	77	240	426	1,092	3,966	608	28	6,452	10,086	28.9
Sherwood	21,035	2	5	18	33	119	686	94	3	960	4,564	19.1
UALR	0	0	0	2	1	2	155	7	0	167	0	5.4
UAMS	0	0	0	1	8	5	174	8	0	196	0	12.8
RANDOLPH COUNTY	17,776	0	0	0	33	71	125	7	0	236	1,328	59.3
Sheriff	10,418	0	0	0	33	71	15	1	0	120	1,152	89.2
Pocahontas	7,358	0	0	0	0	0	110	6	0	116	1,577	28.4
ST. FRANCIS COUNTY	28,903	3	13	59	340	513	1,112	163	26	2,229	7,712	31.8
Sheriff	15,183	0	1	13	30	159	267	59	6	535	3,524	40.2
Forrest City	13,720	3	12	46	310	354	845	104	20	1,694	12,347	29.1
SALINE COUNTY	73,170	4	37	22	173	670	1,952	210	5	3,073	4,200	22.4
Sheriff	42,843	4	16	9	82	414	692	98	5	1,320	3,081	29.0
Benton	22,515	0	21	13	91	240	1,105	104	0	1,574	6,991	19.4
Bryant	7,812	0	0	0	0	16	155	8	0	179	2,291	0.0
SCOTT COUNTY	10,849	0	2	0	2	90	44	17	0	155	1,429	31.6
Sheriff	7,680	0	0	0	0	27	22	11	0	60	781	15.0
Waldron	3,169	0	2	0	2	63	22	6	0	95	2,998	42.1
SEARCY COUNTY	7,819	0	0	1	9	26	36	7	1	80	1,023	23.8
Sheriff	7,819	0	0	1	9	26	36	7	1	80	1,023	23.8

1997 Crime Index Offenses by Contributor

COUNTY/AGENCY	1997 POPULATION ESTIMATE	MURDER	RAPE	ROBBERY	AGGRA- VATED ASSAULT	BURGLARY	THEFT	MOTOR VEHICLE THEFT	ARSON	CRIME INDEX	RATE PER 100,000	PERCENT CLEARED
SEBASTIAN COUNTY	106,316	5	67	64	363	877	4,498	458	9	6,341	5,964	43.0
Sheriff	19,570	0	4	1	21	82	161	15	0	284	1,451	64.4
Barling	4,219	0	0	0	3	7	40	1	0	51	1,209	27.5
Fort Smith	76,604	5	59	63	339	774	4,248	437	9	5,934	7,746	42.3
Greenwood	5,923	0	4	0	0	14	49	5	0	72	1,216	23.6
SEVIER COUNTY	14,828	2	4	5	41	101	283	14	5	455	3,069	29.7
Sheriff	9,807	1	1	2	31	43	102	7	4	191	1,948	41.4
DeQueen	5,021	1	3	3	10	58	181	7	1	264	5,258	21.2
SHARP COUNTY	16,265	2	1	1	11	97	130	33	7	282	1,734	23.4
Sheriff	16,265	2	1	1	11	97	130	33	7	282	1,734	23.4
STONE COUNTY	10,889	0	0	0	11	48	60	13	0	132	1,212	11.4
Sheriff	7,813	0	0	0	7	40	41	9	0	97	1,242	9.3
Mountain View	3,076	0	0	0	4	8	19	4	0	35	1,138	17.1
UNION COUNTY	47,608	6	12	44	252	538	959	130	4	1,945	4,401	30.5
Sheriff (10)	20,509	1	0	0	20	54	74	12	0	161	942	1.9
El Dorado	24,559	5	12	43	231	481	862	116	4	1,754	7,142	33.1
Smackover	2,540	0	0	1	1	3	23	2	0	30	1,181	30.0
VAN BUREN COUNTY	15,052	0	1	0	4	47	88	11	5	156	1,036	4.5
Sheriff	15,052	0	1	0	4	47	88	11	5	156	1,036	4.5
WASHINGTON COUNTY	130,819	3	55	32	357	1,020	4,156	356	7	5,986	4,580	20.5
Sheriff	34,455	2	7	1	227	161	290	76	0	764	2,217	26.3
Farmington (11)	1,494	0	0	0	8	12	44	3	0	67	4,894	43.3
Fayetteville	50,622	0	27	25	67	574	2,578	146	3	3,420	6,756	16.8
Lincoln	2,152	0	0	0	7	8	17	0	0	32	1,487	37.5
Prairie Grove	2,839	0	0	0	2	9	33	1	0	45	1,585	42.2
Springdale*	37,594	1	19	5	39	187	954	121	4	1,330	3,538	27.1
U of A Fayetteville	0	0	2	1	2	51	197	3	0	256	0	7.8
West Fork	2,828	0	0	0	5	18	43	6	0	72	2,546	13.9
WHITE COUNTY	61,143	7	6	14	49	388	1,290	103	9	1,866	3,052	55.2
Sheriff	29,129	6	3	5	40	269	458	60	4	845	2,901	69.2
Bald Knob	3,610	0	0	0	0	0	4	0	0	4	111	100.0
Beebe	5,826	0	0	0	0	33	157	12	0	202	3,467	26.7
Judsonia	2,137	0	0	0	0	20	0	1	0	21	983	0.0
Searcy	18,588	1	3	9	9	66	671	30	5	794	4,272	48.7
WOODRUFF COUNTY	9,540	0	0	0	0	32	36	1	0	69	723	0.0
Sheriff	9,540	0	0	0	0	32	36	1	0	69	723	0.0
YELL COUNTY	19,033	2	1	2	66	75	233	17	5	401	2,107	23.4
Sheriff	13,472	1	1	0	1	17	56	11	0	87	646	12.6
Danville	1,611	0	0	0	4	5	3	1	0	13	807	61.5
Dardanelle	3,950	1	0	2	61	53	174	5	5	301	7,620	24.9
STATE TOTAL	2,523,000	249	1,084	2,802	9,095	25,361	71,823	7,888	590	118,892	4,736	27.2

1. The number in parentheses following an agency name indicates the number of months that data was reported. All other agencies contain 12 months of data.
 2. Crime rates for jurisdictions with less than 12 months of data have been annualized.
 3. The statewide crime rate is based on the population of agencies reporting. This is slightly less than 100%.
- * This law enforcement agency has population in more than one county. Total county crime rate is adjusted accordingly.

Section 6

Value of Stolen And Recovered Property

1997
Value of Property Stolen and Recovered

TYPE OF PROPERTY	YEAR	AMOUNT STOLEN	AMOUNT RECOVERED	PERCENT RECOVERED
Currency & Notes, Etc.	1993	5,772,526	816,768	14.1
	1994	5,017,708	678,015	13.5
	1995	6,509,887	700,553	10.8
	1996	6,344,463	832,869	13.1
	1997	7,968,593	1,197,696	15.0
Jewels and Precious Metals	1993	8,216,524	749,457	9.1
	1994	7,916,364	705,123	8.9
	1995	7,400,257	860,329	11.6
	1996	8,448,460	1,005,184	11.9
	1997	9,763,418	831,961	8.5
Clothing and Furs	1993	1,659,379	296,018	17.8
	1994	1,492,809	282,130	18.9
	1995	1,732,897	231,135	13.3
	1996	1,603,751	393,218	24.5
	1997	2,549,127	639,086	25.1
Locally Stolen Motor Vehicles	1993	43,477,846	33,182,073	76.3
	1994	41,434,816	31,285,213	75.5
	1995	44,373,543	33,499,822	75.5
	1996	48,435,345	36,282,251	74.9
	1997	51,191,646	37,289,420	72.8
Office Equipment	1993	1,199,406	206,078	17.2
	1994	1,306,308	203,587	15.6
	1995	2,304,718	264,608	11.5
	1996	2,085,887	173,925	8.4
	1997	3,041,945	385,503	12.7
TV's, Radios, Cameras, Etc.	1993	8,439,165	825,811	9.8
	1994	9,102,492	868,758	9.5
	1995	9,423,200	918,093	9.7
	1996	9,184,253	899,668	9.8
	1997	9,688,441	859,211	8.9
Firearms	1993	2,331,106	406,524	17.4
	1994	2,416,084	473,470	19.6
	1995	2,499,982	407,772	16.3
	1996	2,504,730	428,749	17.1
	1997	2,433,939	415,075	17.1
Household Goods	1993	2,256,919	246,054	10.9
	1994	2,381,796	243,549	10.2
	1995	2,493,475	301,105	12.1
	1996	2,534,221	348,512	13.8
	1997	2,566,286	215,767	8.4
Consumable Goods	1993	961,125	190,639	19.8
	1994	648,414	101,829	15.7
	1995	1,473,816	258,400	17.5
	1996	1,052,169	421,721	40.0
	1997	908,710	144,237	15.9
Livestock	1993	485,264	76,562	15.8
	1994	438,003	44,526	10.2
	1995	268,433	73,598	27.4
	1996	259,980	101,809	39.2
	1997	267,728	55,634	21.0
Miscellaneous	1993	19,183,182	2,722,796	14.7
	1994	22,078,574	4,072,939	18.4
	1995	25,724,341	3,601,336	14.0
	1996	24,446,367	4,552,684	18.6
	1997	28,393,120	4,424,280	15.6
Total	1993	\$93,982,942	\$39,718,780	42.4
	1994	\$94,233,368	\$38,959,139	41.3
	1995	\$104,204,549	\$41,116,751	39.5
	1996	\$106,899,626	\$45,440,590	42.5
	1997	\$118,772,953	\$46,457,870	39.1

**1997
Value of Property Stolen by Offense**

Offense	Number	Value
Murder	249	\$ 24,124
Rape	1,084	\$ 30,335
Robbery		
Street	1,110	586,817
Commercial House	363	329,713
Service Station	59	43,548
Convenience Store	215	103,603
Residence	520	264,837
Bank	28	152,291
Miscellaneous	570	475,715
Total	2,865	1,956,524
Burglary		
Residence Total	18,616	18,321,384
Night	5,871	4,688,393
Day	7,938	8,408,421
Unknown	4,807	5,224,570
Non-Residence Total	6,745	7,072,379
Night	3,844	4,108,474
Day	1,150	1,081,156
Unknown	1,751	1,882,749
Total	25,361	25,393,763
Theft		
Pocket Picking	509	92,956
Purse Snatching	372	114,493
Shoplifting	9,029	774,618
From Motor Vehicles	13,246	7,633,186
Motor Vehicle Parts	6,387	2,890,816
Bicycles	3,266	538,741
From Buildings	11,053	8,237,584
Coin-Op Machines	565	177,218
All Other	27,396	19,981,823
Total	71,823	40,441,435
Motor Vehicle Theft	7,888	\$50,926,772

**1997
Stolen and Recovered Property**

COUNTY/AGENCY	\$ VALUE OF PROPERTY STOLEN	\$ VALUE OF PROPERTY RECOVERED	PERCENT RECOVERED
ARKANSAS COUNTY	761,042	282,659	37.1
Sheriff	107,089	54,869	51.2
DeWitt	32,574	13,745	42.2
Stuttgart	621,379	214,045	34.4
ASHLEY COUNTY	616,655	246,161	39.9
Sheriff	261,710	74,607	28.5
Crossett	278,199	114,584	41.2
Hamburg	76,746	56,970	74.2
BAXTER COUNTY	580,505	372,309	64.1
Sheriff	407,528	249,914	61.3
Mountain Home	172,977	122,395	70.8
BENTON COUNTY	3,002,864	604,789	20.1
Sheriff	901,895	98,915	11.0
Bentonville	384,746	48,108	12.5
Lowell	255,988	111,229	43.5
Rogers	1,209,864	278,062	23.0
Siloam Springs	250,371	68,475	27.3
BOONE COUNTY	672,232	330,432	49.2
Sheriff	302,609	138,331	45.7
Harrison	369,623	192,101	52.0
BRADLEY COUNTY	211,318	63,000	29.8
Sheriff	28,526	54,250	190.2
Warren	182,792	8,750	4.8
CALHOUN COUNTY	61,829	30,083	48.7
Sheriff	61,829	30,083	48.7
CARROLL COUNTY	611,288	311,314	50.9
Sheriff (8)	163,043	27,908	17.1
Berryville	139,017	63,230	45.5
Eureka Springs	145,034	66,446	45.8
Green Forest	164,194	153,730	93.6
CHICOT COUNTY	630,827	244,908	38.8
Sheriff	153,305	37,810	24.7
Dermott	57,524	18,448	32.1
Eudora	193,252	122,029	63.1
Lake Village	226,746	66,621	29.4
CLARK COUNTY	650,001	271,008	41.7
Sheriff	307,160	175,474	57.1
Arkadelphia	310,645	88,017	28.3
Gurdon	20,979	5,034	24.0
HSU	11,217	2,483	22.1
CLAY COUNTY	479,911	169,583	35.3
Sheriff	210,466	116,211	55.2
Corning	150,022	42,768	28.5
Piggott	119,423	10,604	8.9

**1997
Stolen and Recovered Property**

COUNTY/AGENCY	\$ VALUE OF PROPERTY STOLEN	\$ VALUE OF PROPERTY RECOVERED	PERCENT RECOVERED
CLEBURNE COUNTY	539,916	227,378	42.1
Sheriff	401,841	182,197	45.3
Heber Springs	138,075	45,181	32.7
CLEVELAND COUNTY	230,213	95,406	41.4
Sheriff	230,213	95,406	41.4
COLUMBIA COUNTY	998,167	271,150	27.2
Sheriff	348,704	85,170	24.4
Magnolia	618,258	182,850	29.6
SAU (9)	31,205	3,130	10.0
CONWAY COUNTY	433,346	247,783	57.2
Sheriff	268,114	191,673	71.5
Morritlon	165,232	56,110	34.0
CRAIGHEAD COUNTY	3,709,318	1,782,636	48.1
Sheriff	670,398	303,053	45.2
ASU	96,981	31,894	32.9
Jonesboro	2,941,939	1,447,689	49.2
CRAWFORD COUNTY	1,802,867	1,031,734	57.2
Sheriff	481,059	83,748	17.4
Alma	89,047	17,236	19.4
Van Buren	1,232,761	930,750	75.5
CRITTENDEN COUNTY	5,262,276	2,123,604	40.4
Sheriff	847,671	63,450	7.5
Earle	238,144	127,453	53.5
Marion	429,585	113,129	26.3
West Memphis	3,746,876	1,819,572	48.6
CROSS COUNTY	608,673	208,228	34.2
Sheriff	331,809	78,615	23.7
Wynne	276,864	129,613	46.8
DALLAS COUNTY	281,237	79,434	28.2
Sheriff	49,221	12,484	25.4
Fordyce	232,016	66,950	28.9
DESHA COUNTY	893,907	404,300	45.2
Sheriff	130,924	50,800	38.8
Dumas	566,576	314,344	55.5
McGehee	196,407	39,156	19.9
DREW COUNTY	319,322	94,744	29.7
Sheriff	132,182	23,105	17.5
Monticello	183,919	71,392	38.8
UAM	3,221	247	7.7
FAULKNER COUNTY	2,638,220	1,009,889	38.3
Sheriff	1,193,276	213,505	17.9
Conway	1,296,684	685,390	52.9
Greenbrier	61,720	27,363	44.3
UCA	86,540	83,631	96.6
FRANKLIN COUNTY	271,502	82,117	30.2
Sheriff	214,748	74,985	34.9
Ozark	56,754	7,132	12.6
FULTON COUNTY	164,934	15,015	9.1
Sheriff	164,934	15,015	9.1

1997
Stolen and Recovered Property

COUNTY/AGENCY	\$ VALUE OF PROPERTY STOLEN	\$ VALUE OF PROPERTY RECOVERED	PERCENT RECOVERED
GARLAND COUNTY	4,041,518	1,461,927	36.2
Sheriff	862,268	491,504	57.0
Hot Springs	3,179,250	970,423	30.5
GRANT COUNTY	431,288	283,411	65.7
Sheriff	347,585	224,512	64.6
Sheridan	83,703	58,899	70.4
GREENE COUNTY	983,087	260,773	26.5
Sheriff	407,657	77,603	19.0
Paragould	575,430	183,170	31.8
HEMPSTEAD COUNTY	759,120	162,462	21.4
Sheriff	304,489	900	0.3
Hope	454,631	161,562	35.5
HOT SPRING COUNTY	874,524	368,909	42.2
Sheriff	397,126	281,098	70.8
Malvern	477,398	87,811	18.4
HOWARD COUNTY	172,215	26,260	15.2
Sheriff	79,754	6,710	8.4
Nashville	92,461	19,550	21.1
INDEPENDENCE COUNTY	1,492,503	861,763	57.7
Sheriff	1,492,503	861,763	57.7
IZARD COUNTY	363,092	45,345	12.5
Sheriff (11)	363,092	45,345	12.5
Horseshoe Bend	0	0	0
JACKSON COUNTY	520,022	453,659	87.2
Sheriff	202,863	273,250	134.7
Newport	317,159	180,409	56.9
JEFFERSON COUNTY	8,721,178	4,221,338	48.4
Sheriff	1,194,440	357,516	29.9
Pine Bluff	7,456,198	3,830,320	51.4
U of A Pine Bluff	70,540	33,502	47.5
JOHNSON COUNTY	538,138	281,935	52.4
Sheriff	218,025	39,825	18.3
Clarksville	320,113	242,110	75.6
LAFAYETTE COUNTY	246,339	93,705	38.0
Sheriff	228,137	91,853	40.3
Stamps (10)	18,202	1,852	10.2
LAWRENCE COUNTY	250,074	46,349	18.5
Sheriff	92,362	400	0.4
Hoxie	51,848	31,199	60.2
Walnut Ridge	105,864	14,750	13.9
LEE COUNTY	544,684	187,234	34.4
Sheriff	278,952	85,056	30.5
Marianna	265,732	102,178	38.5
LINCOLN COUNTY	135,658	1,675	1.2
Sheriff	81,269	0	0.0
Star City	54,389	1,675	3.1

1997
Stolen and Recovered Property

COUNTY/AGENCY	\$ VALUE OF PROPERTY STOLEN	\$ VALUE OF PROPERTY RECOVERED	PERCENT RECOVERED
LITTLE RIVER COUNTY	692,973	357,019	51.5
Sheriff	284,562	74,602	26.2
Ashdown	408,411	282,417	69.2
LOGAN COUNTY	172,648	47,670	27.6
Sheriff	110,925	24,470	22.1
Booneville	16,979	0	0.0
Paris	44,744	23,200	51.9
LONOKE COUNTY	1,321,243	288,990	21.9
Sheriff	593,453	155,606	26.2
Cabot	519,776	74,594	14.4
Carlisle	34,959	19,838	56.7
England	31,136	5,694	18.3
Lonoke	141,919	33,258	23.4
MADISON COUNTY	60,506	23,736	39.2
Sheriff	60,506	23,736	39.2
MARION COUNTY	358,979	241,893	67.4
Sheriff	242,859	148,001	60.9
Bull Shoals	60,501	49,168	81.3
Flippin	55,619	44,724	80.4
MILLER COUNTY	1,583,920	454,350	28.7
Sheriff	482,019	147,370	30.6
Texarkana	1,101,901	306,980	27.9
MISSISSIPPI COUNTY	2,702,809	798,444	29.5
Sheriff	874,441	265,258	30.3
Blytheville	1,611,909	430,532	26.7
Osceola	216,459	102,654	47.4
MONROE COUNTY	386,100	214,016	55.4
Sheriff	157,605	76,850	48.8
Brinkley	228,495	137,166	60.0
MONTGOMERY COUNTY	56,740	24,100	42.5
Sheriff	56,740	24,100	42.5
NEVADA COUNTY	115,570	32,294	27.9
Sheriff	81,173	21,374	26.3
Prescott	34,397	10,920	31.7
NEWTON COUNTY	96,441	66,059	68.5
Sheriff	96,441	66,059	68.5
OUACHITA COUNTY	1,075,115	399,377	37.1
Sheriff	310,552	90,199	29.0
Camden	764,563	309,178	40.4
PERRY COUNTY	186,843	120,001	64.2
Sheriff	186,843	120,001	64.2

1997
Stolen and Recovered Property

COUNTY/AGENCY	\$ VALUE OF PROPERTY STOLEN	\$ VALUE OF PROPERTY RECOVERED	PERCENT RECOVERED
PHILLIPS COUNTY	937,039	370,007	39.5
Sheriff (11)	296,686	112,700	38.0
Elaine	10,348	2,671	25.8
Helena	292,379	84,901	29.0
West Helena	337,626	169,735	50.3
PIKE COUNTY	55,717	22,501	40.4
Sheriff	55,717	22,501	40.4
POINSETT COUNTY	783,046	130,505	16.7
Sheriff	429,864	40,597	9.4
Marked Tree	100,868	35,552	35.2
Trumann	252,314	54,356	21.5
POLK COUNTY	283,171	162,679	57.4
Sheriff	220,074	123,027	55.9
Mena	63,097	39,652	62.8
POPE COUNTY	1,994,124	1,016,409	51.0
Sheriff	415,892	136,774	32.9
Russellville (11)	1,578,232	879,635	55.7
PRAIRIE COUNTY	336,489	125,855	37.4
Sheriff	295,939	93,655	31.6
Des Arc	19,280	18,090	93.8
Hazen	21,270	14,110	66.3
PULASKI COUNTY	35,739,678	12,948,582	36.2
Sheriff	3,956,355	1,349,067	34.1
Jacksonville	1,060,724	494,107	46.6
Little Rock	21,646,673	7,427,765	34.3
Maumelle	166,491	62,906	37.8
North Little Rock	6,962,586	2,655,604	38.1
Sherwood	1,753,239	881,078	50.3
UALR	100,462	30,928	30.8
UAMS	93,148	47,127	50.6
RANDOLPH COUNTY	114,392	43,405	37.9
Sheriff	30,404	20,040	65.9
Pocahontas	83,988	23,365	27.8
ST. FRANCIS COUNTY	2,059,657	1,249,584	60.7
Sheriff	1,114,724	841,514	75.5
Forrest City	944,933	408,070	43.2
SALINE COUNTY	3,426,600	939,941	27.4
Sheriff	1,217,984	348,540	28.6
Benton	1,837,699	554,757	30.2
Bryant	370,917	36,644	9.9
SCOTT COUNTY	226,782	132,827	58.6
Sheriff	118,358	63,000	53.2
Waldron	108,424	69,827	64.4
SEARCY COUNTY	76,224	29,556	38.8
Sheriff	76,224	29,556	38.8

1997
Stolen and Recovered Property

COUNTY/AGENCY	\$ VALUE OF PROPERTY STOLEN	\$ VALUE OF PROPERTY RECOVERED	PERCENT RECOVERED
SEBASTIAN COUNTY	6,213,219	2,533,798	40.8
Sheriff	407,183	155,578	38.2
Barling	33,360	12,381	37.1
Fort Smith	5,705,872	2,333,140	40.9
Greenwood	66,804	32,699	48.9
SEVIER COUNTY	272,547	134,043	49.2
Sheriff	119,998	51,094	42.6
DeQueen	152,549	82,949	54.4
SHARP COUNTY	344,325	130,876	38.0
Sheriff	344,325	130,876	38.0
STONE COUNTY	173,438	33,842	19.5
Sheriff	119,288	5,987	5.0
Mountain View	54,150	27,855	51.4
UNION COUNTY	1,613,231	719,132	44.6
Sheriff (10)	176,000	42,475	24.1
El Dorado	1,423,336	664,947	46.7
Smackover	13,895	11,710	84.3
VAN BUREN COUNTY	149,025	138,020	92.6
Sheriff	149,025	138,020	92.6
WASHINGTON COUNTY	6,382,200	2,413,719	37.8
Sheriff	1,165,370	324,611	27.9
Farmington (11)	29,479	15,607	52.9
Fayetteville	2,731,834	1,080,160	39.5
Lincoln	8,585	1,750	20.4
Prairie Grove	17,912	18,694	104.4
Springdale	2,152,782	927,621	43.1
U of A Fayetteville	219,465	25,012	11.4
West Fork	56,773	20,264	35.7
WHITE COUNTY	1,862,977	729,064	39.1
Sheriff	1,136,310	387,670	34.1
Bald Knob	274	274	100.0
Beebe	180,119	99,553	55.3
Judsonia	10,700	0	0.0
Searcy	535,574	241,567	45.1
WOODRUFF COUNTY	176,067	7,500	4.3
Sheriff	176,067	7,500	4.3
YELL COUNTY	237,308	21,667	9.1
Sheriff	130,115	14,080	10.8
Danville	5,345	3,070	57.4
Dardanelle	101,848	4,517	4.4
STATE TOTAL	\$118,772,953	\$46,457,870	39.1

Section 7

Arrest Data

1997
Age of Persons Arrested

OFFENSES	UNDER 10	10- 12	13- 14	15	16	17	TOTAL UNDER 18
INDEX OFFENSES							
Murder	0	0	0	2	8	6	16
Forcible Rape	0	2	11	13	11	20	57
Robbery	1	3	30	45	76	82	237
Aggravated Assault	1	39	94	108	130	149	521
Burglary	11	142	299	234	265	290	1,241
Theft	49	514	1,162	875	996	998	4,594
Motor Vehicle Theft	0	4	39	52	60	41	196
Arson	0	8	10	2	5	6	31
SUBTOTAL-INDEX OFFENSES	62	712	1,645	1,331	1,551	1,592	6,893
OTHER OFFENSES							
Manslaughter by Negligence	0	0	0	1	1	0	2
Non-aggravated Assault	4	71	188	185	245	227	920
Forgery/Counterfeiting	0	3	10	19	44	63	139
Fraud	0	0	1	13	27	78	119
Embezzlement	0	0	0	0	1	0	1
Stolen Property: Buying, Receiving, Possessing	4	29	73	90	99	131	426
Vandalism	18	86	112	60	100	84	460
Weapons: Carrying, Possession, etc.	6	20	73	58	93	112	362
Prostitution & Commercialized Vice	0	0	0	0	0	1	1
Sex Offenses (except Forcible Rape & Prostitution)	0	11	19	22	12	17	81
Gambling	0	0	6	4	5	13	28
Offenses Against Family & Children	0	1	2	2	1	1	7
Driving Under the Influence	0	1	2	14	65	210	292
Liquor Laws	0	1	35	64	151	281	532
Drunkenness	5	5	44	79	142	242	517
Disorderly Conduct	11	77	393	302	350	405	1,538
Vagrancy	0	1	3	2	4	7	17
All Other (except Traffic)	56	197	758	708	1,037	1,429	4,185
Suspicion	0	4	23	51	67	85	230
Curfew & Loitering Law Violations	28	97	513	487	654	697	2,476
Runaways	21	59	358	288	340	174	1,240
SUBTOTAL-OTHER ARRESTS	153	663	2,613	2,449	3,438	4,257	13,573
NARCOTICS - SALE/MANUFACTURE							
Opium or Cocaine	1	0	4	4	18	28	55
Marijuana	0	1	13	20	35	43	112
Synthetic Narcotics	0	0	0	1	8	10	19
Other Dangerous Non-Narcotic Drugs	0	0	0	0	1	2	3
SUBTOTAL-SALE/MANUFACTURE	1	1	17	25	62	83	189
NARCOTICS - POSSESSION							
Opium or Cocaine	1	5	8	18	27	57	116
Marijuana	2	13	109	117	254	361	856
Synthetic Narcotics	0	0	6	2	10	24	42
Other Dangerous Non-Narcotic Drugs	0	0	2	0	10	16	28
SUBTOTAL-POSSESSION	3	18	125	137	301	458	1,042
TOTAL DRUG ARRESTS	4	19	142	162	363	541	1,231
TOTAL ALL ARRESTS	219	1,394	4,400	3,942	5,352	6,390	21,697

18	19	20	21	22	23	24	25- 29	30- 34	35- 39	40- 44	45- 49	50- 54	55- 59	60- 64	65 AND OVER	TOTAL 18 AND OVER
27	8	13	10	8	14	8	37	22	26	14	5	5	3	3	3	206
25	20	24	17	22	13	14	71	70	66	35	27	12	4	11	4	435
114	79	64	52	36	37	32	133	116	76	35	13	7	0	1	0	795
170	184	177	177	170	196	172	723	679	562	391	208	101	53	28	36	4,027
330	207	179	135	108	111	67	339	320	247	115	60	20	1	3	3	2,245
1,113	879	676	568	463	483	423	1,938	1,625	1,413	838	518	294	128	79	132	11,570
44	36	30	16	11	10	10	56	49	35	15	10	4	0	0	1	327
13	8	4	2	4	4	1	10	15	20	8	2	0	1	0	2	94
1,836	1,421	1,167	977	822	868	727	3,307	2,896	2,445	1,451	843	443	190	125	181	19,699
0	0	1	3	3	1	1	2	3	5	2	1	1	1	0	1	25
388	346	352	318	372	340	305	1,544	1,457	1,237	707	366	172	79	46	66	8,095
144	136	131	105	120	91	79	403	373	306	187	54	23	10	6	4	2,172
424	736	942	938	948	1,037	1,018	3,874	3,169	2,342	1,531	725	408	183	83	91	18,449
0	2	0	0	1	0	2	4	1	2	2	2	2	0	0	0	18
195	148	126	98	88	90	83	294	245	216	119	55	14	9	4	11	1,795
86	90	63	54	78	45	33	170	140	97	56	20	18	3	3	5	961
155	129	130	133	86	99	99	402	362	298	208	111	72	30	16	23	2,353
2	4	6	6	4	3	4	38	40	24	22	10	4	0	4	2	173
18	15	27	20	8	13	16	80	81	93	40	29	27	15	15	15	512
10	14	6	8	7	4	2	11	8	2	7	6	1	0	3	2	91
29	42	36	49	43	46	74	299	328	305	169	86	36	17	6	12	1,577
422	566	615	533	577	543	553	2,910	2,999	3,172	2,308	1,442	861	450	260	289	18,500
421	408	329	129	104	80	81	240	189	182	116	85	42	24	26	23	2,479
508	578	562	581	570	562	543	2,446	3,092	3,262	2,482	1,475	1,031	434	190	200	18,516
533	451	461	422	367	350	305	1,173	1,068	902	585	273	172	96	41	56	7,255
63	61	45	36	43	32	28	142	177	139	92	28	16	4	5	1	912
3,093	3,848	4,183	3,645	3,525	3,428	3,567	14,296	12,423	9,914	5,655	2,781	1,410	598	316	340	73,022
69	61	63	55	29	37	51	127	94	81	54	26	20	10	4	7	788
0	0	0	0	0	0	0	0	0	0	0	0	0	0	0	0	0
0	0	0	0	0	0	0	0	0	0	0	0	0	0	0	0	0
6,560	7,635	8,078	7,133	6,973	6,801	6,844	28,455	26,249	22,579	14,342	7,575	4,330	1,963	1,028	1,148	157,693
58	57	48	53	49	52	43	156	147	134	73	44	18	17	3	2	954
82	58	87	71	48	52	67	195	179	157	93	55	29	5	3	1	1,182
19	34	25	19	27	23	34	135	146	147	76	33	8	4	1	2	733
3	6	0	0	3	1	0	10	12	7	6	1	2	0	0	0	51
162	155	160	143	127	128	144	496	484	445	248	133	57	26	7	5	2,920
72	76	94	73	72	63	67	200	244	251	156	73	36	11	4	3	1,495
515	456	406	384	322	300	272	1,027	822	709	375	175	49	19	3	5	5,839
41	43	45	45	24	37	46	162	213	183	107	44	17	8	2	0	1,017
27	22	13	16	8	17	11	68	66	61	29	14	2	1	0	1	356
655	597	558	518	426	417	396	1,457	1,345	1,204	667	306	104	39	9	9	8,707
817	752	718	661	553	545	540	1,953	1,829	1,649	915	439	161	65	16	14	11,627
9,213	9,808	9,963	8,771	8,348	8,214	8,111	33,715	30,974	26,673	16,708	8,857	4,934	2,218	1,169	1,343	189,019

1997
Race and Sex of Persons Arrested

OFFENSES	SEX		RACE			TOTAL
	Male	Female	White	Black	Other	
INDEX OFFENSES						
Murder	189	33	87	135	0	222
Forcible Rape	487	5	280	205	7	492
Robbery	901	131	268	760	4	1,032
Aggravated Assault	3,739	809	2,022	2,506	20	4,548
Burglary	3,206	280	1,897	1,573	16	3,486
Theft	10,329	5,835	9,286	6,753	125	16,164
Motor Vehicle Theft	461	62	344	174	5	523
Arson	111	14	91	34	0	125
SUBTOTAL-INDEX OFFENSES	19,423	7,169	14,275	12,140	177	26,592
OTHER OFFENSES						
Manslaughter by Negligence	22	5	18	9	0	27
Non-aggravated Assault	7,249	1,766	5,209	3,743	63	9,015
Forgery/Counterfeiting	1,322	989	1,565	734	12	2,311
Fraud	9,026	9,542	14,925	3,561	82	18,568
Embezzlement	8	11	14	5	0	19
Stolen Property: Buying, Receiving, Possessing	1,843	378	1,070	1,128	23	2,221
Vandalism	1,169	252	889	528	4	1,421
Weapons: Carrying, Possession, etc.	2,439	276	1,435	1,264	16	2,715
Prostitution & Commercialize Vice	83	91	63	111	0	174
Sex Offenses (except Forcible Rape & Prostitution)	568	25	464	126	3	593
Gambling	119	0	1	118	0	119
Offenses Against Family & Children	1,298	286	1,267	305	12	1,584
Driving Under the Influence	16,290	2,502	14,883	3,745	164	18,792
Liquor Laws	2,522	489	2,073	908	30	3,011
Drunkenness	16,508	2,525	13,802	5,037	194	19,033
Disorderly Conduct	6,608	2,185	4,490	4,264	39	8,793
Vagrancy	633	296	299	630	0	929
All Other (except Traffic)	59,271	17,936	47,897	28,897	413	77,207
Suspicion	777	241	307	706	5	1,018
Curfew & Loitering Law Violations	1,874	602	1,093	1,360	23	2,476
Runaways	441	799	906	321	13	1,240
SUBTOTAL - OTHER ARRESTS	130,070	41,196	112,670	57,500	1,096	171,266
NARCOTICS - SALE/MANUFACTURE						
Opium or Cocaine	847	162	295	710	4	1,009
Marijuana	1,072	222	972	309	13	1,294
Synthetic Narcotics	566	186	689	63	0	752
Dangerous Non-Narcotic Drugs	44	10	52	2	0	54
SUBTOTAL - SALE/MANUFACTURE	2,529	580	2,008	1,084	17	3,109
NARCOTICS - POSSESSION						
Opium or Cocaine	1,356	255	613	994	4	1,611
Marijuana	5,638	1,057	4,701	1,958	36	6,695
Synthetic Narcotics	795	264	917	141	1	1,059
Dangerous Non-Narcotic Drugs	293	91	286	98	0	384
SUBTOTAL - POSSESSION	8,082	1,667	6,517	3,191	41	9,749
TOTAL DRUG ARRESTS	10,611	2,247	8,525	4,275	58	12,858
TOTAL ALL ARRESTS	160,104	50,612	135,470	73,915	1,331	210,716

1997
Distribution of Arrests by Offense

OFFENSES	ARRESTS		PERCENT CHANGE	1997 PERCENT DISTRIBUTION	1997 RATE PER 100,000 POPULATION
	1997	1996			
INDEX OFFENSES					
Murder	222	233	- 4.7	0.1	8.8
Forcible Rape	492	469	+ 4.9	0.2	19.6
Robbery	1,032	939	+ 9.9	0.5	41.1
Aggravated Assault	4,548	3,817	+ 19.2	2.1	181.2
Burglary	3,486	3,390	+ 2.8	1.7	138.9
Theft	16,164	16,318	- 0.9	7.7	643.8
Motor Vehicle Theft	523	654	- 20.0	0.2	20.8
Arson	125	120	+ 4.2	0.1	5.0
SUBTOTAL-INDEX OFFENSES	26,592	25,940	+ 2.5	12.6	1,059.2
OTHER OFFENSES					
Manslaughter by Negligence	27	19	+ 42.1	0.0	1.1
Non-aggravated Assault	9,015	8,501	+ 6.0	4.3	359.1
Forgery/Counterfeiting	2,311	2,111	+ 9.5	1.0	92.0
Fraud	18,568	18,295	+ 1.4	8.8	739.6
Embezzlement	19	30	- 36.7	0.0	0.8
Stolen Property: Buying, Receiving, Possessing	2,221	2,324	- 4.4	1.1	88.5
Vandalism	1,421	1,316	+ 8.0	0.7	56.6
Weapons: Carrying, Possession, etc.	2,715	2,573	+ 5.5	1.3	108.1
Prostitution & Commercialize Vice	174	236	- 26.3	0.1	6.9
Sex Offenses (except Forcible Rape & Prostitution)	593	519	+ 14.3	0.3	23.6
Gambling	119	143	- 16.8	0.1	4.7
Offenses Against Family & Children	1,584	1,218	+ 30.0	0.8	63.1
Driving Under the Influence	18,792	19,142	- 1.8	8.9	748.5
Liquor Laws	3,011	3,803	- 20.8	1.4	119.9
Drunkenness	19,033	20,804	- 8.5	9.0	758.1
Disorderly Conduct	8,793	8,816	- 0.3	4.2	350.2
Vagrancy	929	1,106	- 16.0	0.4	37.0
All Other (except Traffic)	77,207	69,494	+ 11.0	36.6	3,075.0
Suspicion	1,018	874	+ 16.4	0.5	40.5
Curfew & Loitering Law Violations	2,476	1,954	+ 26.7	1.2	98.6
Runaways	1,240	1,239	+ 0.1	0.6	49.4
SUBTOTAL - OTHER ARRESTS	171,266	164,517	+ 4.1	81.3	6,821.7
NARCOTICS - SALE/MANUFACTURE					
Opium or Cocaine	1,009	1,169	- 13.7	0.5	40.2
Marijuana	1,294	1,413	- 8.4	0.6	51.5
Synthetic Narcotics	752	394	+ 90.9	0.4	30.0
Dangerous Non-Narcotic Drugs	54	58	- 6.9	0.0	2.2
SUBTOTAL - SALE/MANUFACTURE	3,109	3,034	+ 2.5	1.5	123.8
NARCOTICS - POSSESSION					
Opium or Cocaine	1,611	1,743	- 7.6	0.8	64.2
Marijuana	6,695	6,389	+ 4.8	3.1	266.7
Synthetic Narcotics	1,059	618	+ 71.4	0.5	42.2
Dangerous Non-Narcotic Drugs	384	249	+ 54.2	0.2	15.3
SUBTOTAL - POSSESSION	9,749	8,999	+ 8.3	4.6	388.3
TOTAL DRUG ARRESTS	12,858	12,033	+ 6.9	6.1	512.1
TOTAL ALL ARRESTS	210,716	202,490	+ 4.1	100.0	8,393.0

**Total Narcotic Drug Laws
Arrest 1997**

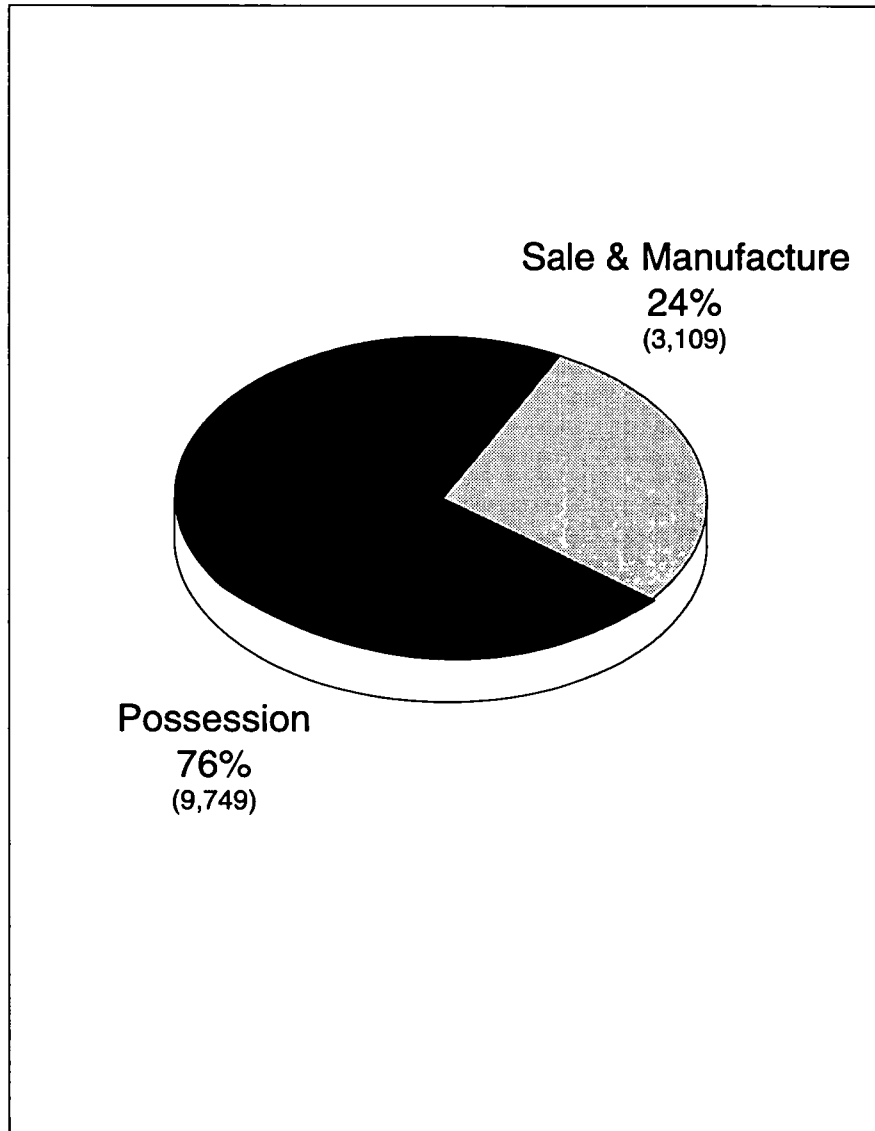

1997
Narcotic Drug Laws: Arrest
Possession and Sale/Manufacturing

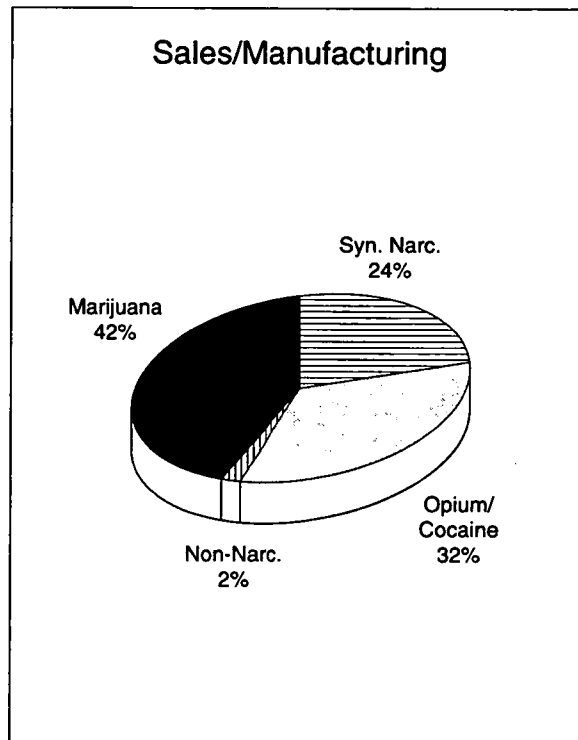
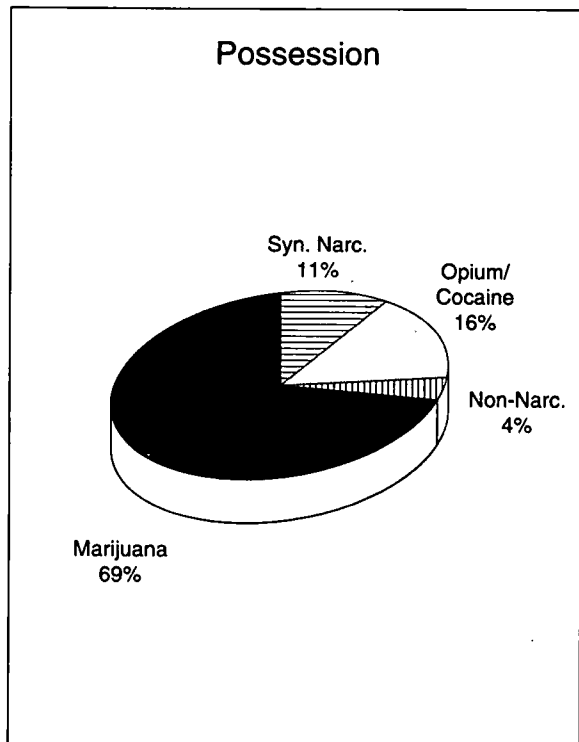

1997
Narcotic Drug Law: Arrest Data by Contributor
(Adult & Juvenile)

COUNTY/AGENCY	Sales/Manufacturing					Possession					Grand Total
	Opium/Cocaine	Marijuana	Synthetic Narcotics	Other Dangerous Drugs	Sub-Total	Opium/Cocaine	Marijuana	Synthetic Narcotics	Other Dangerous Drugs	Sub-Total	
ARKANSAS COUNTY	16	12	1	0	29	11	36	0	0	47	76
Sheriff	8	10	1	0	19	8	3	0	0	11	30
DeWitt	0	0	0	0	0	2	3	0	0	5	5
Stuttgart	8	2	0	0	10	1	30	0	0	31	41
ASHLEY COUNTY	2	6	34	0	42	4	188	46	1	239	281
Sheriff	2	0	32	0	34	0	125	39	1	165	199
Crossett	0	0	0	0	0	4	34	6	0	44	44
Hamburg	0	6	2	0	8	0	29	1	0	30	38
BAXTER COUNTY	13	37	33	2	85	9	101	13	0	123	208
Sheriff	2	16	26	0	44	2	49	10	0	61	105
Mountain Home	11	21	7	2	41	7	52	3	0	62	103
BENTON COUNTY	8	98	28	3	137	5	399	78	4	486	623
Sheriff	0	76	1	0	77	2	162	4	0	168	245
Bentonville	0	3	0	0	3	1	17	7	0	25	28
Lowell	0	1	0	0	1	2	14	6	0	22	23
Rogers	8	13	18	0	39	0	179	56	3	238	277
Siloam Springs	0	5	9	3	17	0	27	5	1	33	50
BOONE COUNTY	22	20	27	1	70	7	80	21	4	112	182
Sheriff	0	13	14	1	28	1	22	11	3	37	65
Harrison	22	7	13	0	42	6	58	10	1	75	117
BRADLEY COUNTY	13	7	1	0	21	6	12	0	0	18	39
Sheriff	5	0	0	0	5	3	5	0	0	8	13
Warren	8	7	1	0	16	3	7	0	0	10	26
CALHOUN COUNTY	3	3	2	0	8	0	7	1	0	8	16
Sheriff	3	3	2	0	8	0	7	1	0	8	16
CARROLL COUNTY	0	4	39	0	43	0	39	7	0	46	89
Sheriff (8)	0	1	39	0	40	0	22	5	0	27	67
Berryville	0	0	0	0	0	0	10	1	0	11	11
Eureka Springs	0	3	0	0	3	0	1	1	0	2	5
Green Forest	0	0	0	0	0	0	6	0	0	6	6
CHICOT COUNTY	23	15	1	0	39	25	86	7	0	118	157
Sheriff	0	3	0	0	3	0	0	0	0	0	3
Dermott	12	7	0	0	19	16	37	5	0	58	77
Eudora	0	0	1	0	1	4	4	1	0	9	10
Lake Village	11	5	0	0	16	5	45	1	0	51	67
CLARK COUNTY	12	8	2	0	22	1	92	4	0	97	119
Sheriff	11	6	2	0	19	0	11	4	0	15	34
Arkadelphia	1	1	0	0	2	1	55	0	0	56	58
Gurdon	0	1	0	0	1	0	19	0	0	19	20
HSU DPS	0	0	0	0	0	0	7	0	0	7	7
CLAY COUNTY	0	4	3	0	7	0	35	27	2	64	71
Sheriff	0	3	3	0	6	0	18	22	0	40	46
Corning	0	1	0	0	1	0	5	0	0	5	6
Piggott	0	0	0	0	0	0	12	5	2	19	19
CLEBURNE COUNTY	0	25	17	0	42	0	37	5	2	44	86
Sheriff	0	8	17	0	25	0	16	3	0	19	44
Heber Springs	0	17	0	0	17	0	21	2	2	25	42

1997
Narcotic Drug Law: Arrest Data by Contributor
(Adult & Juvenile)

COUNTY/AGENCY	Sales/Manufacturing					Possession					Grand Total
	Opium/Cocaine	Marijuana	Synthetic Narcotics	Other Dangerous Drugs	Sub-Total	Opium/Cocaine	Marijuana	Synthetic Narcotics	Other Dangerous Drugs	Sub-Total	
CLEVELAND COUNTY	0	1	4	0	5	1	5	0	0	6	11
Sheriff	0	1	4	0	5	1	5	0	0	6	11
COLUMBIA COUNTY	3	5	0	0	8	10	39	0	0	49	57
Sheriff	2	5	0	0	7	1	15	0	0	16	23
Magnolia	0	0	0	0	0	9	19	0	0	28	28
SAU (9)	1	0	0	0	1	0	5	0	0	5	6
CONWAY COUNTY	53	9	9	0	71	7	9	5	0	21	92
Sheriff	46	6	6	0	58	3	5	5	0	13	71
Morrilton	7	3	3	0	13	4	4	0	0	8	21
CRAIGHEAD COUNTY	63	20	11	3	97	134	142	41	13	330	427
Sheriff	5	8	11	3	27	11	69	40	13	133	160
ASU	1	5	0	0	6	0	2	0	0	2	8
Jonesboro	57	7	0	0	64	123	71	1	0	195	259
CRAWFORD COUNTY	16	71	18	0	105	25	210	34	1	270	375
Sheriff	15	40	0	0	55	19	61	0	0	80	135
Alma	0	8	0	0	8	2	22	0	0	24	32
Van Buren	1	23	18	0	42	4	127	34	1	166	208
CRITTENDEN COUNTY	46	53	11	4	114	127	206	5	4	342	456
Sheriff	18	41	7	0	66	15	34	2	0	51	117
Earle	0	0	0	1	1	0	0	0	1	1	2
Marion	0	3	4	1	8	0	53	2	0	55	63
West Memphis	28	9	0	2	39	112	119	1	3	235	274
CROSS COUNTY	1	6	0	0	7	14	29	2	5	50	57
Sheriff	0	0	0	0	0	1	13	0	5	19	19
Wynne	1	6	0	0	7	13	16	2	0	31	38
DALLAS COUNTY	45	3	0	0	48	1	29	2	1	33	81
Sheriff	45	2	0	0	47	0	11	2	1	14	61
Fordyce	0	1	0	0	1	1	18	0	0	19	20
DESHA COUNTY	2	2	0	0	4	21	57	0	0	78	82
Sheriff	0	0	0	0	0	0	0	0	0	0	0
Dumas	2	2	0	0	4	21	32	0	0	53	57
McGehee	0	0	0	0	0	0	25	0	0	25	25
DREW COUNTY	1	7	0	0	8	5	36	3	0	44	52
Sheriff	0	1	0	0	1	4	13	3	0	20	21
Monticello	1	1	0	0	2	1	23	0	0	24	26
UAM	0	5	0	0	5	0	0	0	0	0	5
FAULKNER COUNTY	9	43	42	3	97	10	239	45	6	300	397
Sheriff	1	9	12	0	22	3	104	19	0	126	148
Conway	8	32	30	3	73	6	121	26	6	159	232
Greenbrier	0	0	0	0	0	0	5	0	0	5	5
UCA	0	2	0	0	2	1	9	0	0	10	12
FRANKLIN COUNTY	3	26	6	0	35	10	78	9	4	101	136
Sheriff	3	23	6	0	32	3	53	9	4	69	101
Ozark	0	3	0	0	3	7	25	0	0	32	35
FULTON COUNTY	0	6	3	0	9	0	10	10	0	20	29
Sheriff	0	6	3	0	9	0	10	10	0	20	29

1997
Narcotic Drug Law: Arrest Data by Contributor
(Adult & Juvenile)

COUNTY/AGENCY	Sales/Manufacturing					Possession					Grand Total
	Opium/Cocaine	Marijuana	Synthetic Narcotics	Other Dangerous Drugs	Sub-Total	Opium/Cocaine	Marijuana	Synthetic Narcotics	Other Dangerous Drugs	Sub-Total	
GARLAND COUNTY	0	15	10	0	25	38	95	51	0	184	209
Sheriff	0	13	10	0	23	16	41	51	0	108	131
Hot Springs	0	2	0	0	2	22	54	0	0	76	78
GRANT COUNTY	1	6	6	0	13	4	30	9	1	44	57
Sheriff	1	6	5	0	12	4	11	9	1	25	37
Sheridan	0	0	1	0	1	0	19	0	0	19	20
GREENE COUNTY	5	7	5	0	17	3	85	11	0	99	116
Sheriff	5	4	1	0	10	3	19	6	0	28	38
Paragould	0	3	4	0	7	0	66	5	0	71	78
HEMPSTEAD COUNTY	4	2	0	0	6	2	40	3	2	47	53
Sheriff	0	1	0	0	1	0	3	3	2	8	9
Hope	4	1	0	0	5	2	37	0	0	39	44
HOT SPRING COUNTY	2	21	1	0	24	8	29	3	13	53	77
Sheriff	0	9	0	0	9	5	12	0	12	29	38
Malvern	2	12	1	0	15	3	17	3	1	24	39
HOWARD COUNTY	0	3	0	0	3	0	47	0	0	47	50
Sheriff	0	3	0	0	3	0	34	0	0	34	37
Nashville	0	0	0	0	0	0	13	0	0	13	13
INDEPENDENCE COUNTY	0	0	0	0	0	0	0	0	1	1	1
Sheriff	0	0	0	0	0	0	0	0	1	1	1
IZARD COUNTY	0	6	6	0	12	0	2	2	0	4	16
Sheriff (11)	0	6	6	0	12	0	2	2	0	4	16
Horseshoe Bend	0	0	0	0	0	0	0	0	0	0	0
JACKSON COUNTY	10	14	7	1	32	11	34	2	1	48	80
Sheriff	5	13	7	1	26	3	6	2	1	12	38
Newport	5	1	0	0	6	8	28	0	0	36	42
JEFFERSON COUNTY	19	17	7	0	43	17	161	8	1	187	230
Sheriff	0	1	0	0	1	3	20	4	1	28	29
Pine Bluff	19	13	7	0	39	14	140	4	0	158	197
U of A Pine Bluff	0	3	0	0	3	0	1	0	0	1	4
JOHNSON COUNTY	0	10	18	0	28	1	53	3	0	57	85
Sheriff	0	7	18	0	25	0	35	3	0	38	63
Clarksville	0	3	0	0	3	1	18	0	0	19	22
LAFAYETTE COUNTY	2	1	0	0	3	4	15	0	0	19	22
Sheriff	2	1	0	0	3	4	14	0	0	18	21
Stamps (10)	0	0	0	0	0	0	1	0	0	1	1
LAWRENCE COUNTY	3	6	2	0	11	14	103	8	0	125	136
Sheriff (11)	3	2	0	0	5	14	94	8	0	116	121
Hoxie	0	0	0	0	0	0	2	0	0	2	2
Walnut Ridge	0	4	2	0	6	0	7	0	0	7	13
LEE COUNTY	0	9	0	0	9	8	39	0	0	47	56
Sheriff	0	4	0	0	4	0	17	0	0	17	21
Marianna	0	5	0	0	5	8	22	0	0	30	35

1997
Narcotic Drug Law: Arrest Data by Contributor
(Adult & Juvenile)

COUNTY/AGENCY	Sales/Manufacturing					Possession					Grand Total
	Opium/Cocaine	Marijuana	Synthetic Narcotics	Other Dangerous Drugs	Sub-Total	Opium/Cocaine	Marijuana	Synthetic Narcotics	Other Dangerous Drugs	Sub-Total	
LINCOLN COUNTY	1	4	0	0	5	0	4	0	0	4	9
Sheriff	1	4	0	0	5	0	1	0	0	1	6
Star City	0	0	0	0	0	0	3	0	0	3	3
LITTLE RIVER COUNTY	4	1	0	0	5	0	34	3	1	38	43
Sheriff	4	1	0	0	5	0	23	3	0	26	31
Ashdown	0	0	0	0	0	0	11	0	1	12	12
LOGAN COUNTY	0	1	0	0	1	0	20	1	0	21	22
Sheriff	0	0	0	0	0	0	11	1	0	12	12
Booneville	0	0	0	0	0	0	0	0	0	0	0
Paris	0	1	0	0	1	0	9	0	0	9	10
LONOKE COUNTY	5	9	0	0	14	24	52	14	0	90	104
Sheriff	0	0	0	0	0	0	0	0	0	0	0
Cabot	0	1	0	0	1	11	22	13	0	46	47
Carlisle	2	3	0	0	5	0	1	0	0	1	6
England	1	5	0	0	6	7	12	1	0	20	26
Lonoke	2	0	0	0	2	6	17	0	0	23	25
MADISON COUNTY	0	5	1	0	6	0	27	3	0	30	36
Sheriff	0	5	1	0	6	0	27	3	0	30	36
MARION COUNTY	2	21	3	0	26	4	32	4	0	40	66
Sheriff	2	13	3	0	18	4	21	4	0	29	47
Bull Shoals	0	0	0	0	0	0	1	0	0	1	1
Flippin	0	8	0	0	8	0	10	0	0	10	18
MILLER COUNTY	21	31	24	2	78	29	155	16	0	200	278
Sheriff	6	22	11	1	40	3	45	2	0	50	90
Texarkana	15	9	13	1	38	26	110	14	0	150	188
MISSISSIPPI COUNTY	12	47	2	0	61	53	185	2	65	305	366
Sheriff	3	45	2	0	50	1	56	0	2	59	109
Blytheville	9	0	0	0	9	11	84	2	63	160	169
Osceola	0	2	0	0	2	41	45	0	0	86	88
MONROE COUNTY	5	5	1	0	11	41	77	0	0	118	129
Sheriff	5	4	0	0	9	38	50	0	0	88	97
Brinkley	0	1	1	0	2	3	27	0	0	30	32
MONTGOMERY COUNTY	0	2	2	0	4	0	11	2	0	13	17
Sheriff	0	2	2	0	4	0	11	2	0	13	17
NEVADA COUNTY	1	8	0	0	9	2	12	0	0	14	23
Sheriff	1	8	0	0	9	2	12	0	0	14	23
Prescott	0	0	0	0	0	0	0	0	0	0	0
NEWTON COUNTY	2	5	2	0	9	0	26	5	1	32	41
Sheriff	2	5	2	0	9	0	26	5	1	32	41
OUACHITA COUNTY	40	17	1	0	58	25	70	0	0	95	153
Sheriff	33	10	1	0	44	9	23	0	0	32	76
Camden	7	7	0	0	14	16	47	0	0	63	77
PERRY COUNTY	0	13	5	1	19	0	17	0	0	17	36
Sheriff	0	13	5	1	19	0	17	0	0	17	36

1997
Narcotic Drug Law: Arrest Data by Contributor
(Adult & Juvenile)

COUNTY/AGENCY	Sales/Manufacturing					Possession					Grand Total
	Oplum/Cocaine	Marijuana	Synthetic Narcotics	Other Dangerous Drugs	Sub-Total	Oplum/Cocaine	Marijuana	Synthetic Narcotics	Other Dangerous Drugs	Sub-Total	
PHILLIPS COUNTY	29	6	0	0	35	21	38	1	1	61	96
Sheriff (11)	14	0	0	0	14	13	3	1	1	18	32
Elaine	1	1	0	0	2	0	0	0	0	0	2
Helena	0	0	0	0	0	2	19	0	0	21	21
West Helena	14	5	0	0	19	6	16	0	0	22	41
PIKE COUNTY	0	4	8	0	12	1	17	3	0	21	33
Sheriff	0	4	8	0	12	1	17	3	0	21	33
POINSETT COUNTY	11	1	2	0	14	27	80	16	1	124	138
Sheriff	11	1	2	0	14	25	13	2	0	40	54
Marked Tree	0	0	0	0	0	2	10	13	1	26	26
Trumann	0	0	0	0	0	0	57	1	0	58	58
POLK COUNTY	3	17	15	0	35	0	37	7	0	44	79
Sheriff	0	6	15	0	21	0	12	7	0	19	40
Mena	3	11	0	0	14	0	25	0	0	25	39
POPE COUNTY	0	2	8	0	10	8	204	22	23	257	267
Sheriff	0	2	8	0	10	0	52	22	0	74	84
Russellville (11)	0	0	0	0	0	8	152	0	23	183	183
PRAIRIE COUNTY	0	12	3	1	16	1	12	1	1	15	31
Sheriff	0	8	3	1	12	0	9	1	1	11	23
Des Arc	0	4	0	0	4	0	2	0	0	2	6
Hazen	0	0	0	0	0	1	1	0	0	2	2
PULASKI COUNTY	219	100	35	1	355	658	1,155	214	124	2,151	2,506
Sheriff	42	15	26	0	83	97	114	51	0	262	345
Jacksonville	1	2	4	1	8	10	126	12	2	150	158
Little Rock	161	80	4	0	245	447	628	44	1	1,120	1,365
Maumelle	0	0	0	0	0	2	9	0	0	11	11
North Little Rock	15	3	1	0	19	93	188	100	70	451	470
Sherwood	0	0	0	0	0	9	87	7	51	154	154
UALR	0	0	0	0	0	0	3	0	0	3	3
UAMS	0	0	0	0	0	0	0	0	0	0	0
RANDOLPH COUNTY	1	3	28	0	32	0	41	10	1	52	84
Sheriff	1	0	25	0	26	0	32	10	1	43	69
Pocahontas	0	3	3	0	6	0	9	0	0	9	15
ST. FRANCIS COUNTY	84	60	33	2	179	30	98	7	1	136	315
Sheriff	71	51	33	2	157	3	60	7	1	71	228
Forrest City	13	9	0	0	22	27	38	0	0	65	87
SALINE COUNTY	25	73	14	2	114	35	142	13	7	197	311
Sheriff	23	30	7	0	60	29	72	11	2	114	174
Benton	2	11	7	2	22	6	55	2	5	68	90
Bryant	0	32	0	0	32	0	15	0	0	15	47
SCOTT COUNTY	0	2	2	1	5	0	16	5	0	21	26
Sheriff	0	0	2	0	2	0	3	5	0	8	10
Waldron	0	2	0	1	3	0	13	0	0	13	16
SEARCY COUNTY	1	7	3	0	11	1	2	0	0	3	14
Sheriff	1	7	3	0	11	1	2	0	0	3	14

1997
Narcotic Drug Law: Arrest Data by Contributor
(Adult & Juvenile)

COUNTY/AGENCY	Sales/Manufacturing					Possession					Grand Total
	Opium/Cocaine	Marijuana	Synthetic Narcotics	Other Dangerous Drugs	Sub-Total	Opium/Cocaine	Marijuana	Synthetic Narcotics	Other Dangerous Drugs	Sub-Total	
SEBASTIAN COUNTY	67	106	77	2	252	17	402	61	3	483	735
Sheriff	0	6	7	0	13	0	29	0	3	32	45
Barling	0	0	0	0	0	0	31	1	0	32	32
Fort Smith	67	96	70	2	235	17	322	56	0	395	630
Greenwood	0	4	0	0	4	0	20	4	0	24	28
SEVIER COUNTY	1	6	4	0	11	9	27	5	0	41	52
Sheriff	1	5	4	0	10	8	16	4	0	28	38
DeQueen	0	1	0	0	1	1	11	1	0	13	14
SHARP COUNTY	0	5	6	0	11	0	26	15	0	41	52
Sheriff	0	5	6	0	11	0	26	15	0	41	52
STONE COUNTY	0	10	6	0	16	0	28	9	0	37	53
Sheriff	0	1	6	0	7	0	20	9	0	29	36
Mountain View	0	9	0	0	9	0	8	0	0	8	17
UNION COUNTY	49	14	8	0	71	37	83	3	1	124	195
Sheriff (10)	6	6	4	0	16	2	4	1	0	7	23
El Dorado	43	8	4	0	55	35	79	2	1	117	172
Smackover	0	0	0	0	0	0	0	0	0	0	0
VAN BUREN COUNTY	0	17	16	0	33	0	41	11	0	52	85
Sheriff	0	17	16	0	33	0	41	11	0	52	85
WASHINGTON COUNTY	21	54	79	25	179	7	374	123	78	582	761
Sheriff	0	3	18	0	21	0	15	16	0	31	52
Farmington (11)	1	3	14	0	18	0	12	9	1	22	40
Fayetteville	16	42	44	12	114	4	193	86	30	313	427
Lincoln	0	0	0	0	0	0	0	0	0	0	0
Prairie Grove	0	0	0	0	0	1	9	6	7	23	23
Springdale	4	6	2	13	25	0	123	3	32	158	183
U of A Fayetteville	0	0	1	0	1	2	14	1	0	17	18
West Fork	0	0	0	0	0	0	8	2	8	18	18
WHITE COUNTY	5	17	7	0	29	38	207	17	0	262	291
Sheriff	4	6	7	0	17	30	45	7	0	82	99
Bald Knob	0	0	0	0	0	2	96	0	0	98	98
Beebe	1	9	0	0	10	5	42	10	0	57	67
Judsonia	0	0	0	0	0	0	4	0	0	4	4
Searcy	0	2	0	0	2	1	20	0	0	21	23
WOODRUFF COUNTY	0	0	0	0	0	0	2	0	0	2	2
Sheriff	0	0	0	0	0	0	2	0	0	2	2
YELL COUNTY	0	1	3	0	4	0	7	1	10	18	22
Sheriff	0	0	3	0	3	0	0	1	0	1	4
Danville	0	0	0	0	0	0	6	0	0	6	6
Dardanelle	0	1	0	0	1	0	1	0	10	11	12
GRAND TOTAL	1,009	1,294	752	54	3,109	1,611	6,695	1,059	384	9,749	12,858

1997
Arrest Data by Contributor
(Adult & Juvenile)

COUNTY/AGENCY		Total	Murder	Forcible Rape	Robbery	Aggravated Assault	Burglary	Theft	Motor Vehicle Theft	Arson	Manslaughter by Negligence	Non-aggravated Assault	Forgery/Counterfeiting	Fraud
ARKANSAS COUNTY		1,516	0	3	13	31	25	123	2	0	0	120	93	82
Sheriff	A	115	0	1	7	5	9	11	2	0	0	5	22	22
	J	3	0	0	0	0	0	0	0	0	0	0	0	0
DeWitt	A	250	0	0	1	10	0	13	0	0	0	13	38	2
	J	44	0	0	0	2	0	5	0	0	0	1	2	1
Stuttgart	A	1,021	0	2	5	12	9	76	0	0	0	99	31	57
	J	83	0	0	0	2	7	18	0	0	0	2	0	0
ASHLEY COUNTY		2,773	0	5	23	52	50	226	4	0	0	181	37	99
Sheriff	A	1,411	0	2	11	35	18	88	0	0	0	67	17	56
	J	7	0	0	0	0	0	0	0	0	0	0	0	0
Crossett	A	852	0	0	5	9	20	96	3	0	0	86	14	40
	J	134	0	0	1	3	4	28	0	0	0	7	1	2
Hamburg	A	342	0	3	5	5	4	10	1	0	0	19	5	1
	J	27	0	0	1	0	4	4	0	0	0	2	0	0
BAXTER COUNTY		2,193	1	2	2	6	43	122	12	2	0	46	16	212
Sheriff	A	1,225	1	2	2	6	27	32	0	1	0	27	11	198
	J	17	0	0	0	0	3	1	3	0	0	1	0	0
Mountain Home	A	809	0	0	0	0	6	45	7	1	0	16	4	13
	J	142	0	0	0	0	7	44	2	0	0	2	1	1
BENTON COUNTY		12,577	0	41	20	67	121	762	21	11	1	530	176	1,104
Sheriff	A	4,866	0	29	5	15	55	129	5	0	0	225	47	306
	J	266	0	2	1	3	16	32	2	0	0	14	5	0
Bentonville	A	1,140	0	3	0	1	3	58	5	0	1	29	14	1
	J	155	0	1	0	1	3	39	0	2	0	3	2	0
Lowell	A	306	0	0	0	10	1	20	0	0	0	0	3	0
	J	22	0	0	2	0	3	4	0	0	0	0	0	0
Rogers	A	4,363	0	4	6	28	25	258	3	8	0	133	91	540
	J	445	0	0	3	2	6	143	4	1	0	28	5	5
Siloam Springs	A	886	0	2	2	5	5	40	2	0	0	80	8	249
	J	128	0	0	1	2	4	39	0	0	0	18	1	3
BOONE COUNTY		2,666	1	9	7	24	50	222	2	2	0	146	21	433
Sheriff	A	754	1	5	0	13	13	21	0	2	0	21	3	90
	J	34	0	0	0	1	1	0	0	0	0	1	0	1
Harrison	A	1,568	0	3	6	9	18	122	2	0	0	95	15	339
	J	310	0	1	1	1	18	79	0	0	0	29	3	3
BRADLEY COUNTY		402	4	4	5	19	11	31	0	0	1	15	1	10
Sheriff	A	73	2	1	0	2	0	1	0	0	0	7	0	4
	J	1	0	0	1	0	0	0	0	0	0	0	0	0
Warren	A	328	2	3	4	17	11	30	0	0	1	8	1	6
	J	0	0	0	0	0	0	0	0	0	0	0	0	0
CALHOUN COUNTY		175	1	0	0	2	2	5	2	0	0	0	0	16
Sheriff	A	174	1	0	0	2	2	5	2	0	0	0	0	16
	J	1	0	0	0	0	0	0	0	0	0	0	0	0

Embezzlement	Stolen Property/Buying	Vandalism	Weapons/Carrying	Prostitution & Vice	Sex Offenses (Except Rape)	Drug Sale/Mfg.	Drug Possession	Gambling	Offenses Against Family & Children	DUI	Liquor Laws	Drunkenness	Disorderly Conduct	Vagrancy	All Other Offenses (Except Traffic)	Suspicion	Curfew & Loitering	Runaways
0	22	16	25	1	0	29	47	10	26	137	39	190	135	0	332	0	15	0
0	2	0	0	0	0	19	8	0	0	0	0	2	0	0	0	0	0	0
0	0	0	0	0	0	0	3	0	0	0	0	0	0	0	0	0	0	0
0	1	2	13	0	0	0	5	0	0	26	10	43	22	0	51	0	0	0
0	0	14	1	0	0	0	0	0	0	0	0	0	8	0	5	0	5	0
0	17	0	11	1	0	9	25	10	26	110	25	137	96	0	263	0	0	0
0	2	0	0	0	0	1	6	0	0	1	4	8	9	0	13	0	10	0
0	45	29	81	0	3	42	239	1	18	268	116	197	142	0	809	96	10	0
0	0	0	38	0	0	33	164	1	1	150	51	105	52	0	522	0	0	0
0	0	0	1	0	0	1	1	0	0	0	0	0	1	0	3	0	0	0
0	36	19	20	0	1	0	35	0	17	64	5	43	45	0	201	93	0	0
0	9	10	2	0	1	0	9	0	0	0	0	3	11	0	30	3	10	0
0	0	0	18	0	1	8	27	0	0	52	57	46	30	0	50	0	0	0
0	0	0	2	0	0	0	3	0	0	2	3	0	3	0	3	0	0	0
0	7	20	16	0	8	85	123	0	40	376	73	362	71	0	547	0	0	1
0	4	0	9	0	8	43	60	0	36	220	14	181	16	0	327	0	0	0
0	0	0	0	0	0	1	1	0	0	0	2	5	0	0	0	0	0	0
0	3	10	7	0	0	37	54	0	4	151	47	152	43	0	209	0	0	0
0	0	10	0	0	0	4	8	0	0	5	10	24	12	0	11	0	0	1
2	53	91	92	0	40	137	486	0	60	1,195	30	529	187	2	6,784	3	3	29
0	35	0	28	0	20	73	160	0	49	708	0	214	49	1	2,713	0	0	0
0	1	0	2	0	3	4	8	0	0	3	0	7	7	0	151	0	2	3
2	1	0	2	0	0	2	22	0	10	106	3	26	5	0	846	0	0	0
0	0	0	1	0	1	1	3	0	0	7	0	3	0	0	61	0	1	26
0	1	1	0	0	4	1	16	0	1	50	7	12	2	0	177	0	0	0
0	0	0	0	0	0	0	6	0	0	0	2	0	0	0	5	0	0	0
0	0	60	42	0	10	38	203	0	0	196	10	107	55	0	2,546	0	0	0
0	0	16	12	0	0	1	35	0	0	8	4	13	32	1	126	0	0	0
0	13	8	5	0	1	15	28	0	0	117	2	135	17	0	149	3	0	0
0	2	6	0	0	1	2	5	0	0	0	2	12	20	0	10	0	0	0
0	24	0	40	0	11	70	112	0	63	305	17	162	190	0	724	0	6	25
0	6	0	7	0	4	28	35	0	18	155	0	41	6	0	285	0	0	0
0	1	0	1	0	0	0	2	0	0	0	0	0	0	0	3	0	0	23
0	9	0	27	0	7	38	63	0	45	142	10	109	100	0	409	0	0	0
0	8	0	5	0	0	4	12	0	0	8	7	12	84	0	27	0	6	2
0	3	0	2	0	1	21	18	0	2	72	10	53	17	0	102	0	0	0
0	2	0	1	0	1	5	8	0	2	24	1	0	2	0	10	0	0	0
0	0	0	0	0	0	0	0	0	0	0	0	0	0	0	0	0	0	0
0	1	0	1	0	0	16	10	0	0	48	9	53	15	0	92	0	0	0
0	0	0	0	0	0	0	0	0	0	0	0	0	0	0	0	0	0	0
0	0	2	0	0	0	8	8	0	9	38	7	8	6	0	61	0	0	0
0	0	2	0	0	0	8	8	0	9	37	7	8	6	0	61	0	0	0
0	0	0	0	0	0	0	0	0	0	1	0	0	0	0	0	0	0	0

1997
Arrest Data by Contributor
(Adult & Juvenile)

COUNTY/AGENCY		Total	Murder	Forcible Rape	Robbery	Aggravated Assault	Burglary	Theft	Motor Vehicle Theft	Arson	Manslaughter by Negligence	Non-aggravated Assault	Forgery/Counterfeiting	Fraud
CARROLL COUNTY		989	0	0	1	29	15	100	9	0	1	59	8	61
Sheriff (8)	A	455	0	0	0	1	6	11	1	0	1	26	5	61
	J	21	0	0	0	0	2	5	0	0	0	0	0	0
Berryville	A	215	0	0	0	23	2	11	2	0	0	0	1	0
	J	61	0	0	1	1	3	31	3	0	0	0	0	0
Eureka Springs	A	84	0	0	0	0	0	12	0	0	0	12	0	0
	J	36	0	0	0	0	0	19	0	0	0	4	0	0
Green Forest	A	97	0	0	0	4	1	4	3	0	0	17	2	0
	J	20	0	0	0	0	1	7	0	0	0	0	0	0
CHICOT COUNTY		1,161	2	0	1	22	12	97	1	0	0	107	7	24
Sheriff	A	13	0	0	0	0	2	2	0	0	0	0	2	3
	J	2	0	0	0	1	0	0	0	0	0	0	0	0
Dermott	A	666	1	0	0	0	1	63	0	0	0	79	3	8
	J	55	0	0	0	0	1	1	0	0	0	1	0	0
Eudora	A	73	1	0	1	12	0	6	0	0	0	0	1	0
	J	15	0	0	0	2	2	5	1	0	0	1	0	0
Lake Village	A	330	0	0	0	7	6	20	0	0	0	26	1	13
	J	7	0	0	0	0	0	0	0	0	0	0	0	0
CLARK COUNTY		1,947	1	1	1	20	5	164	1	0	0	134	10	549
Sheriff	A	854	1	1	0	15	3	34	1	0	0	27	9	549
	J	0	0	0	0	0	0	0	0	0	0	0	0	0
Arkadelphia	A	759	0	0	0	2	0	89	0	0	0	77	0	0
	J	135	0	0	1	0	2	33	0	0	0	23	1	0
Gurdon	A	103	0	0	0	1	0	0	0	0	0	3	0	0
	J	26	0	0	0	1	0	7	0	0	0	1	0	0
HSU	A	66	0	0	0	1	0	0	0	0	0	3	0	0
	J	4	0	0	0	0	0	1	0	0	0	0	0	0
CLAY COUNTY		543	0	0	4	3	8	23	1	0	0	17	2	102
Sheriff	A	239	0	0	0	1	6	3	0	0	0	0	0	1
	J	11	0	0	4	0	2	0	0	0	0	0	0	0
Corning	A	61	0	0	0	2	0	3	0	0	0	7	1	0
	J	0	0	0	0	0	0	0	0	0	0	0	0	0
Piggott	A	231	0	0	0	0	0	17	1	0	0	10	1	101
	J	1	0	0	0	0	0	0	0	0	0	0	0	0
CLEBURNE COUNTY		913	0	0	0	10	37	82	0	0	0	9	3	75
Sheriff	A	488	0	0	0	5	10	32	0	0	0	3	3	75
	J	1	0	0	0	0	0	1	0	0	0	0	0	0
Heber Springs	A	261	0	0	0	2	0	18	0	0	0	6	0	0
	J	163	0	0	0	3	27	31	0	0	0	0	0	0
CLEVELAND COUNTY		148	0	1	1	6	7	15	2	2	0	3	4	0
Sheriff	A	141	0	1	0	6	6	13	0	1	0	3	4	0
	J	7	0	0	1	0	1	2	2	1	0	0	0	0
COLUMBIA COUNTY		1,411	7	3	16	57	37	168	10	2	0	93	29	137
Sheriff	A	549	2	0	6	21	7	7	1	1	0	25	6	135
	J	24	0	0	0	2	7	1	0	0	0	0	0	0
Magnolia	A	651	5	3	9	29	16	117	4	1	0	51	22	0
	J	170	0	0	1	5	7	43	5	0	0	17	1	0
SAU (9)	A	16	0	0	0	0	0	0	0	0	0	0	0	2
	J	1	0	0	0	0	0	0	0	0	0	0	0	0

Embezzlement	Stolen Property/Buying	Vandalism	Weapons/Carrying	Prostitution & Vice	Sex Offenses (Except Rape)	Drug Sale/Mfg.	Drug Possession	Gambling	Offenses Against Family & Children	DUI	Liquor Laws	Drunkenness	Disorderly Conduct	Vagrancy	All Other Offenses (Except Traffic)	Suspicion	Curfew & Loitering	Runaways
0	2	15	10	0	6	43	46	0	20	120	9	90	29	13	298	0	0	5
0	2	4	5	0	3	38	26	0	17	44	2	24	7	0	171	0	0	0
0	0	1	0	0	1	2	1	0	0	2	1	2	0	0	4	0	0	0
0	0	0	1	0	1	0	8	0	0	30	0	14	7	13	102	0	0	0
0	0	0	1	0	0	0	3	0	0	5	1	3	1	0	8	0	0	0
0	0	1	1	0	0	3	1	0	0	15	2	27	8	0	2	0	0	0
0	0	5	0	0	0	0	1	0	0	1	0	1	2	0	3	0	0	0
0	0	1	2	0	1	0	5	0	3	23	3	18	4	0	6	0	0	0
0	0	3	0	0	0	0	1	0	0	0	0	1	0	0	2	0	0	5
6	5	4	38	0	0	39	118	5	0	116	130	101	210	1	73	0	42	0
0	0	0	0	0	0	3	0	0	0	0	0	0	0	0	1	0	0	0
0	0	0	0	0	0	0	0	0	0	0	0	0	1	0	0	0	0	0
0	0	0	26	0	0	18	57	3	0	42	123	78	141	1	22	0	0	0
0	0	0	0	0	0	1	1	1	0	0	5	1	2	0	0	0	41	0
0	0	0	2	0	0	1	9	0	0	22	2	3	4	0	9	0	0	0
0	0	0	1	0	0	0	0	0	0	0	0	1	1	0	0	0	1	0
6	5	4	8	0	0	16	50	1	0	51	0	18	59	0	39	0	0	0
0	0	0	1	0	0	0	1	0	0	1	0	0	2	0	2	0	0	0
0	8	6	24	0	3	22	97	4	2	164	115	195	134	1	273	1	5	7
0	2	0	9	0	1	19	15	4	0	39	38	27	17	0	43	0	0	0
0	0	0	0	0	0	0	0	0	0	0	0	0	0	0	0	0	0	0
0	0	0	11	0	1	1	53	0	1	80	56	130	77	1	180	0	0	0
0	0	0	1	0	0	1	3	0	0	2	3	3	16	0	34	0	5	7
0	6	0	1	0	0	0	18	0	1	39	3	13	15	0	2	1	0	0
0	0	6	0	0	0	1	1	0	0	0	0	0	1	0	8	0	0	0
0	0	0	2	0	1	0	7	0	0	4	12	22	8	0	6	0	0	0
0	0	0	0	0	0	0	0	0	0	0	3	0	0	0	0	0	0	0
1	2	2	10	0	0	7	64	0	25	108	16	35	23	0	88	0	0	2
0	0	0	3	0	0	6	40	0	20	54	0	16	7	0	82	0	0	0
0	0	2	0	0	0	0	0	0	0	0	0	0	0	0	1	0	0	2
0	2	0	3	0	0	1	5	0	0	17	2	17	1	0	0	0	0	0
0	0	0	0	0	0	0	0	0	0	0	0	0	0	0	0	0	0	0
1	0	0	4	0	0	0	18	0	5	37	14	2	15	0	5	0	0	0
0	0	0	0	0	0	0	1	0	0	0	0	0	0	0	0	0	0	0
0	4	50	15	0	3	42	44	0	4	88	36	108	61	0	239	0	3	0
0	1	4	4	0	3	25	19	0	4	37	0	67	15	0	181	0	0	0
0	0	0	0	0	0	0	0	0	0	0	0	0	0	0	0	0	0	0
0	2	0	7	0	0	16	19	0	0	49	26	36	39	0	41	0	0	0
0	1	46	4	0	0	1	6	0	0	2	10	5	7	0	17	0	3	0
0	0	0	1	0	0	5	6	0	0	63	0	24	7	0	1	0	0	0
0	0	0	1	0	0	5	6	0	0	63	0	24	7	0	1	0	0	0
0	0	0	0	0	0	0	0	0	0	0	0	0	0	0	0	0	0	0
0	10	10	23	0	2	8	49	9	14	71	29	33	141	1	446	1	1	4
0	7	0	6	0	1	7	16	9	14	41	4	17	27	0	188	1	0	0
0	0	0	0	0	0	0	0	0	0	1	0	0	1	0	11	0	0	1
0	2	10	12	0	1	0	19	0	0	29	12	15	81	0	213	0	0	0
0	1	0	5	0	0	0	9	0	0	0	13	1	30	0	28	0	1	3
0	0	0	0	0	0	0	5	0	0	0	0	0	2	1	6	0	0	0
0	0	0	0	0	0	1	0	0	0	0	0	0	0	0	0	0	0	0

1997
Arrest Data by Contributor
(Adult & Juvenile)

COUNTY/AGENCY		Total	Murder	Forcible Rape	Robbery	Aggravated Assault	Burglary	Theft	Motor Vehicle Theft	Arson	Manslaughter by Negligence	Non-aggravated Assault	Forgery/Counterfeiting	Fraud
CONWAY COUNTY		763	4	8	4	8	12	15	2	2	0	20	5	32
Sheriff	A	288	2	7	3	7	3	9	0	0	0	18	2	32
	J	3	0	0	0	0	0	0	0	2	0	0	1	0
Morrilton	A	471	2	1	1	1	8	6	2	0	0	2	2	0
	J	1	0	0	0	0	1	0	0	0	0	0	0	0
CRAIGHEAD COUNTY		6,820	4	13	19	84	110	934	43	4	0	376	86	882
Sheriff	A	878	0	1	1	0	10	23	3	1	0	3	0	289
	J	78	0	0	0	0	15	2	7	0	0	1	0	5
ASU	A	61	0	0	0	0	0	3	0	0	0	6	0	0
	J	4	0	0	0	0	0	0	0	0	0	0	0	0
Jonesboro	A	4,630	4	10	15	62	40	621	22	3	0	278	76	584
	J	1,169	0	2	3	22	45	285	11	0	0	88	10	4
CRAWFORD COUNTY		3,859	2	7	4	19	49	179	9	3	0	108	22	184
Sheriff	A	975	0	6	1	12	20	49	4	3	0	23	9	175
	J	33	0	0	0	1	1	6	4	0	0	8	0	1
Alma	A	438	0	0	1	2	6	8	0	0	0	10	1	0
	J	50	0	0	0	1	0	5	0	0	0	1	0	0
Van Buren	A	2,003	1	1	2	3	8	58	0	0	0	59	12	7
	J	360	1	0	0	0	14	53	1	0	0	7	0	1
CRITTENDEN COUNTY		5,041	15	15	64	111	143	526	20	3	1	337	55	206
Sheriff	A	693	0	1	2	8	13	16	4	1	0	27	5	14
	J	43	0	0	3	1	8	2	0	0	0	0	0	0
Earle	A	150	0	0	0	2	0	10	0	0	0	21	0	2
	J	0	0	0	0	0	0	0	0	0	0	0	0	0
Marion	A	832	0	0	1	9	2	28	1	0	0	27	8	71
	J	120	0	0	0	2	8	23	0	0	0	2	1	0
West Memphis	A	2,800	15	12	44	72	65	315	9	2	1	242	38	119
	J	403	0	2	14	7	47	132	6	0	0	18	3	0
CROSS COUNTY		1,680	0	6	4	39	27	72	1	1	0	114	12	355
Sheriff	A	287	0	6	0	29	0	8	0	0	0	13	0	4
	J	3	0	0	0	0	0	0	0	0	0	0	0	0
Wynne	A	1,287	0	0	3	9	8	46	1	0	0	93	12	351
	J	103	0	0	1	1	19	18	0	1	0	8	0	0
DALLAS COUNTY		1,418	3	2	10	58	22	40	2	0	0	34	8	39
Sheriff	A	237	2	1	0	5	4	8	1	0	0	16	3	8
	J	8	0	0	0	1	1	0	0	0	0	1	0	0
Fordyce	A	948	1	1	3	41	6	20	1	0	0	16	5	29
	J	225	0	0	7	11	11	12	0	0	0	1	0	2
DESHA COUNTY		1,194	0	4	9	25	31	80	10	0	0	99	4	41
Sheriff	A	6	0	0	0	0	0	0	0	0	0	1	1	0
	J	2	0	0	0	2	0	0	0	0	0	0	0	0
Dumas	A	812	0	2	6	20	10	54	4	0	0	91	2	40
	J	134	0	2	3	1	16	17	6	0	0	2	0	0
McGehee	A	222	0	0	0	2	3	7	0	0	0	4	1	1
	J	18	0	0	0	0	2	2	0	0	0	1	0	0

Embezzlement	Stolen Property/Buying	Vandalism	Weapons/Carrying	Prostitution & Vice	Sex Offenses (Except Rape)	Drug Sale/Mfg.	Drug Possession	Gambling	Offenses Against Family & Children	DUI	Liquor Laws	Drunkness	Disorderly Conduct	Vagrancy	All Other Offenses (Except Traffic)	Suspicion	Curfew & Loitering	Runaways
0	27	0	7	0	1	71	21	0	6	85	20	171	27	0	213	2	0	0
0	14	0	7	0	1	58	13	0	6	24	7	38	1	0	36	0	0	0
0	0	0	0	0	0	0	0	0	0	0	0	0	0	0	0	0	0	0
0	13	0	0	0	0	13	8	0	0	61	13	133	26	0	177	2	0	0
0	0	0	0	0	0	0	0	0	0	0	0	0	0	0	0	0	0	0
0	9	6	45	8	23	97	330	2	4	414	112	308	130	6	2,770	0	1	0
0	4	1	11	4	1	26	124	0	0	33	34	89	2	0	218	0	0	0
0	2	1	0	0	1	1	9	0	0	1	12	5	1	0	15	0	0	0
0	0	0	1	0	0	6	2	0	1	9	13	2	2	6	10	0	0	0
0	0	4	0	0	0	0	0	0	0	0	0	0	0	0	0	0	0	0
0	2	0	27	4	14	61	162	2	2	364	40	201	78	0	1,958	0	0	0
0	1	0	6	0	7	3	33	0	1	7	13	11	47	0	569	0	1	0
0	24	16	16	0	12	105	270	0	78	337	29	639	59	0	1,546	1	51	90
0	7	3	3	0	9	51	78	0	36	48	4	57	13	0	364	0	0	0
0	0	0	0	0	0	4	2	0	0	0	1	0	1	0	1	0	0	3
0	0	0	0	0	0	8	20	0	2	51	4	36	14	0	275	0	0	0
0	0	2	0	0	0	0	4	0	0	4	6	6	4	0	5	0	2	10
0	12	6	13	0	1	41	140	0	40	228	7	499	22	0	842	1	0	0
0	5	5	0	0	2	1	26	0	0	6	7	41	5	0	59	0	49	77
0	106	5	102	0	11	114	342	8	20	268	24	355	291	293	1,534	14	17	41
0	7	1	12	0	5	66	46	0	8	51	0	42	22	1	319	12	0	0
0	1	0	0	0	0	0	5	0	0	1	0	7	1	0	14	0	0	0
0	15	4	8	0	0	1	1	4	5	2	1	35	21	1	15	2	0	0
0	0	0	0	0	0	0	0	0	0	0	0	0	0	0	0	0	0	0
0	0	0	8	0	0	5	47	0	7	92	0	51	51	0	424	0	0	0
0	0	0	2	0	0	3	8	0	0	4	0	6	4	0	18	0	0	39
0	65	0	56	0	6	31	197	2	0	117	16	212	171	290	703	0	0	0
0	18	0	16	0	0	8	38	2	0	1	7	2	21	1	41	0	17	2
0	0	21	26	0	0	7	50	4	2	137	35	255	110	0	395	0	3	4
0	0	0	4	0	0	0	19	0	0	64	35	48	27	0	30	0	0	0
0	0	0	0	0	0	0	0	0	0	2	0	0	0	0	1	0	0	0
0	0	19	22	0	0	4	27	4	2	68	0	191	74	0	353	0	0	0
0	0	2	0	0	0	3	4	0	0	3	0	16	9	0	11	0	3	4
0	9	4	12	0	1	48	33	0	15	60	12	67	41	0	697	176	22	3
0	2	1	1	0	0	42	14	0	0	35	3	12	2	0	76	1	0	0
0	0	0	0	0	0	5	0	0	0	0	0	0	0	0	0	0	0	0
0	3	0	11	0	1	0	14	0	15	25	9	55	38	0	591	63	0	0
0	4	3	0	0	0	1	5	0	0	0	0	0	1	0	30	112	22	3
0	30	28	18	0	1	4	78	0	29	195	21	87	65	0	307	4	24	0
0	0	0	1	0	0	0	0	0	1	0	0	0	1	0	1	0	0	0
0	0	0	0	0	0	0	0	0	0	0	0	0	0	0	0	0	0	0
0	14	19	8	0	1	4	45	0	6	147	10	35	20	0	274	0	0	0
0	8	7	3	0	0	0	8	0	0	5	11	4	7	0	14	0	20	0
0	7	0	6	0	0	0	24	0	22	42	0	46	36	0	17	4	0	0
0	1	2	0	0	0	0	1	0	0	1	0	2	1	0	1	0	4	0

1997
Arrest Data by Contributor
(Adult & Juvenile)

COUNTY/AGENCY		Total	Murder	Fercible Rape	Robbery	Aggravated Assault	Burglary	Theft	Motor Vehicle Theft	Arson	Manslaughter by Negligence	Non-aggravated Assault	Forgery/Counterfeiting	Fraud
DREW COUNTY		876	2	3	7	10	8	117	6	5	0	90	17	0
Sheriff	A	81	0	0	0	3	0	19	1	2	0	4	3	0
	J	22	0	0	0	1	0	7	0	2	0	0	0	0
Monticello	A	634	2	3	4	6	2	65	2	1	0	85	14	0
	J	127	0	0	3	0	6	24	3	0	0	1	0	0
UAM	A	9	0	0	0	0	0	2	0	0	0	0	0	0
	J	3	0	0	0	0	0	0	0	0	0	0	0	0
FAULKNER COUNTY		7,074	6	11	9	42	80	352	9	2	0	261	38	3,262
Sheriff	A	1,537	5	6	1	9	30	27	1	0	0	87	5	185
	J	206	0	0	1	2	26	6	7	0	0	9	0	0
Conway	A	4,824	1	5	5	22	11	231	0	1	0	137	33	3,042
	J	239	0	0	0	4	8	79	1	0	0	15	0	12
Greenbrier	A	158	0	0	0	4	0	2	0	0	0	3	0	22
	J	22	0	0	0	0	4	3	0	1	0	1	0	1
UCA	A	84	0	0	2	1	1	4	0	0	0	9	0	0
	J	4	0	0	0	0	0	0	0	0	0	0	0	0
FRANKLIN COUNTY		1,169	0	0	0	21	9	55	3	1	1	29	4	77
Sheriff	A	616	0	0	0	13	3	20	3	0	1	19	4	76
	J	13	0	0	0	0	5	1	0	1	0	0	0	0
Ozark	A	491	0	0	0	8	1	21	0	0	0	6	0	1
	J	49	0	0	0	0	0	13	0	0	0	4	0	0
FULTON COUNTY		198	0	3	2	24	7	3	0	0	0	0	1	7
Sheriff	A	191	0	3	2	22	7	3	0	0	0	0	1	6
	J	7	0	0	0	2	0	0	0	0	0	0	0	1
GARLAND COUNTY		6,869	11	9	63	77	99	836	24	5	2	637	312	202
Sheriff	A	1,293	4	0	10	9	28	138	2	1	0	4	13	97
	J	206	0	0	2	5	16	23	0	0	0	0	0	0
Hot Springs	A	4,725	7	7	42	54	48	535	20	4	2	572	294	94
	J	645	0	2	9	9	7	140	2	0	0	61	5	11
GRANT COUNTY		730	0	7	0	15	34	59	0	0	1	29	12	97
Sheriff	A	128	0	6	0	12	14	13	0	0	1	0	0	2
	J	125	0	0	0	0	9	19	0	0	0	11	5	1
Sheridan	A	369	0	1	0	3	3	9	0	0	0	12	6	94
	J	108	0	0	0	0	8	18	0	0	0	6	1	0
GREENE COUNTY		2,839	2	4	6	21	43	157	9	3	0	50	29	732
Sheriff	A	520	0	1	2	12	12	13	3	3	0	9	6	3
	J	21	0	0	0	0	7	0	2	0	0	1	2	0
Paragould	A	2,108	2	3	2	9	15	93	2	0	0	35	17	725
	J	190	0	0	2	0	9	51	2	0	0	5	4	4
HEMPSTEAD COUNTY		2,949	1	1	4	19	14	155	0	0	0	106	3	97
Sheriff	A	1,006	1	0	0	11	2	4	0	0	0	16	2	97
	J	0	0	0	0	0	0	0	0	0	0	0	0	0
Hope	A	1,719	0	0	0	5	4	82	0	0	0	87	1	0
	J	224	0	1	4	3	8	69	0	0	0	3	0	0
HOT SPRING COUNTY		1,647	0	12	4	35	30	67	2	2	1	45	7	116
Sheriff	A	277	0	6	0	5	21	13	0	0	1	4	2	0
	J	8	0	1	0	0	3	0	1	2	0	0	0	0
Malvern	A	1,239	0	5	4	25	3	32	1	0	0	39	5	115
	J	123	0	0	0	5	3	22	0	0	0	2	0	1

Embezzlement	Stolen Property/Buying	Vandalism	Weapons/Carrying	Prostitution & Vice	Sex Offenses (Except Rape)	Drug Sale/Mfg.	Drug Possession	Gambling	Offenses Against Family & Children	DUI	Liquor Laws	Drunkenness	Disorderly Conduct	Vagrancy	All Other Offenses (Except Traffic)	Suspicion	Curfew & Loitering	Runaways
0	9	3	18	0	1	8	44	0	0	68	49	157	73	0	116	4	35	26
0	1	1	1	0	0	1	19	0	0	4	0	1	0	0	21	0	0	0
0	0	2	0	0	0	0	1	0	0	0	0	0	0	0	8	0	0	1
0	5	0	17	0	0	2	16	0	0	64	47	154	70	0	75	0	0	0
0	3	0	0	0	0	0	8	0	0	0	2	2	3	0	8	4	35	25
0	0	0	0	0	1	4	0	0	0	0	0	0	0	0	2	0	0	0
0	0	0	0	0	0	1	0	0	0	0	0	0	0	0	2	0	0	0
0	54	8	54	1	18	97	300	0	79	454	87	341	196	0	1,283	0	25	5
0	8	6	10	1	6	14	111	0	78	138	19	97	33	0	660	0	0	0
0	15	0	2	0	5	8	15	0	0	3	5	3	23	0	66	0	6	4
0	29	0	30	0	4	68	131	0	0	263	34	215	127	0	435	0	0	0
0	2	1	6	0	2	5	28	0	0	4	8	1	4	0	40	0	18	1
0	0	1	3	0	1	0	4	0	1	36	0	12	5	0	64	0	0	0
0	0	0	0	0	0	0	1	0	0	0	0	3	2	0	6	0	0	0
0	0	0	3	0	0	2	9	0	0	10	21	9	2	0	11	0	0	0
0	0	0	0	0	0	0	1	0	0	0	0	1	0	0	1	0	1	0
1	6	5	9	0	4	35	101	0	2	169	20	210	41	2	363	0	1	0
1	4	0	8	0	4	32	69	0	2	81	0	102	22	2	150	0	0	0
0	0	0	0	0	0	0	0	0	0	1	0	1	0	0	4	0	0	0
0	2	1	1	0	0	3	30	0	0	87	14	104	18	0	194	0	0	0
0	0	4	0	0	0	0	2	0	0	0	6	3	1	0	15	0	1	0
0	1	3	4	0	2	9	20	0	3	52	12	35	2	0	8	0	0	0
0	1	1	4	0	2	9	20	0	3	52	12	35	2	0	6	0	0	0
0	0	2	0	0	0	0	0	0	0	0	0	0	0	0	2	0	0	0
0	56	155	90	10	39	25	184	0	11	409	41	1,501	456	39	1,429	1	7	139
0	1	0	17	0	16	23	89	0	3	236	0	280	101	0	221	0	0	0
0	0	0	12	0	5	0	19	0	0	2	0	11	17	0	90	1	3	0
0	50	120	50	10	12	2	66	0	8	169	34	1,195	246	39	1,045	0	0	0
0	5	35	11	0	6	0	10	0	0	2	7	15	92	0	73	0	4	139
2	8	16	1	0	15	13	44	0	12	32	22	41	36	0	194	2	26	12
1	1	2	0	0	8	10	17	0	1	17	0	15	0	0	8	0	0	0
1	4	5	1	0	7	2	8	0	0	0	3	2	16	0	26	0	1	4
0	3	3	0	0	0	1	14	0	10	12	15	20	13	0	149	1	0	0
0	0	6	0	0	0	0	5	0	1	3	4	4	7	0	11	1	25	8
0	8	0	7	0	4	17	99	0	94	209	15	142	103	0	1,046	0	38	1
0	7	0	1	0	3	10	28	0	39	80	5	38	9	0	236	0	0	0
0	1	0	0	0	0	0	0	0	0	2	0	0	0	0	6	0	0	0
0	0	0	2	0	1	7	60	0	55	122	7	100	83	0	768	0	0	0
0	0	0	4	0	0	0	11	0	0	5	3	4	11	0	36	0	38	1
0	7	0	24	0	2	6	47	0	0	182	32	117	61	0	2,061	0	10	0
0	0	0	2	0	2	1	8	0	0	3	0	6	2	0	849	0	0	0
0	0	0	0	0	0	0	0	0	0	0	0	0	0	0	0	0	0	0
0	6	0	17	0	0	3	35	0	0	173	26	109	48	0	1,123	0	0	0
0	1	0	5	0	0	2	4	0	0	6	6	2	11	0	89	0	10	0
0	8	5	20	0	1	24	53	0	17	85	3	72	63	0	939	0	35	1
0	2	5	6	0	1	9	29	0	15	40	0	49	15	0	54	0	0	0
0	0	0	0	0	0	0	0	0	0	0	0	0	1	0	0	0	0	0
0	6	0	11	0	0	12	20	0	2	45	1	23	41	0	849	0	0	0
0	0	0	3	0	0	3	4	0	0	0	2	0	6	0	36	0	35	1

1997
Arrest Data by Contributor
(Adult & Juvenile)

COUNTY/AGENCY		Total	Murder	Forcible Rape	Robbery	Aggravated Assault	Burglary	Theft	Motor Vehicle Theft	Arson	Manslaughter by Negligence	Non-aggravated Assault	Forgery/Counterfeiting	Fraud
HOWARD COUNTY		608	0	0	2	4	22	5	0	0	0	8	8	91
Sheriff	A	315	0	0	1	4	14	5	0	0	0	8	6	16
	J	21	0	0	1	0	8	0	0	0	0	0	2	0
Nashville	A	272	0	0	0	0	0	0	0	0	0	0	0	75
	J	0	0	0	0	0	0	0	0	0	0	0	0	0
INDEPENDENCE COUNTY		1,995	0	0	1	0	0	39	0	0	0	5	2	8
Sheriff	A	1,990	0	0	1	0	0	39	0	0	0	5	2	8
	J	5	0	0	0	0	0	0	0	0	0	0	0	0
IZARD COUNTY		185	0	0	0	0	29	3	0	0	0	2	1	11
Sheriff (11)	A	162	0	0	0	0	19	3	0	0	0	2	1	11
	J	10	0	0	0	0	10	0	0	0	0	0	0	0
Horseshoe Bend	A	13	0	0	0	0	0	0	0	0	0	0	0	0
	J	0	0	0	0	0	0	0	0	0	0	0	0	0
JACKSON COUNTY		988	0	1	3	8	36	102	3	0	0	8	17	33
Sheriff	A	307	0	1	0	2	9	17	2	0	0	2	8	26
	J	2	0	0	0	0	2	0	0	0	0	0	0	0
Newport	A	566	0	0	3	5	13	45	1	0	0	5	9	7
	J	113	0	0	0	1	12	40	0	0	0	1	0	0
JEFFERSON COUNTY		5,663	16	37	82	425	201	820	6	2	0	72	58	8
Sheriff	A	422	0	7	3	5	37	63	1	0	0	58	13	0
	J	72	0	1	6	1	12	13	5	0	0	6	2	0
Pine Bluff	A	4,182	16	18	41	357	84	438	0	2	0	6	42	7
	J	974	0	11	32	61	68	305	0	0	0	2	1	1
U of A Pine Bluff	A	9	0	0	0	1	0	1	0	0	0	0	0	0
	J	4	0	0	0	0	0	0	0	0	0	0	0	0
JOHNSON COUNTY		1,203	1	1	3	12	11	132	4	0	0	50	8	231
Sheriff	A	516	1	0	0	7	6	2	2	0	0	19	0	3
	J	21	0	0	0	1	1	0	2	0	0	1	1	0
Clarksville	A	559	0	1	3	4	3	72	0	0	0	26	7	228
	J	107	0	0	0	0	1	58	0	0	0	4	0	0
LAFAYETTE COUNTY		545	0	3	2	19	26	16	0	0	0	35	3	2
Sheriff	A	422	0	3	2	10	19	8	0	0	0	31	2	2
	J	20	0	0	0	9	7	0	0	0	0	1	0	0
Stamps (10)	A	98	0	0	0	0	0	7	0	0	0	2	1	0
	J	5	0	0	0	0	0	1	0	0	0	1	0	0
LAWRENCE COUNTY		748	1	2	0	25	6	23	3	0	0	29	3	34
Sheriff (11)	A	377	1	1	0	2	5	14	2	0	0	5	1	34
	J	33	0	0	0	1	1	4	0	0	0	1	0	0
Hoxie	A	88	0	0	0	13	0	0	0	0	0	8	2	0
	J	64	0	0	0	6	0	2	0	0	0	8	0	0
Walnut Ridge	A	174	0	1	0	3	0	3	1	0	0	3	0	0
	J	12	0	0	0	0	0	0	0	0	0	4	0	0
LEE COUNTY		1,161	2	0	0	7	36	57	3	2	2	74	0	55
Sheriff	A	235	0	0	0	1	4	10	0	0	0	15	0	0
	J	5	0	0	0	0	0	2	2	0	0	0	0	0
Marianna	A	880	2	0	0	5	14	39	1	2	2	59	0	55
	J	41	0	0	0	1	18	6	0	0	0	0	0	0

Embezzlement	Stolen Property/Buying	Vandalism	Weapons/Carrying	Prostitution & Vice	Sex Offenses (Except Rape)	Drug Sale/Mfg.	Drug Possession	Gambling	Offenses Against Family & Children	DUI	Liquor Laws	Drunkenness	Disorderly Conduct	Vagrancy	All Other Offenses (Except Traffic)	Suspicion	Curfew & Loitering	Runaways
0	12	0	1	0	1	3	47	0	5	117	60	144	69	0	9	0	0	0
0	9	0	0	0	1	3	33	0	5	77	21	76	27	0	9	0	0	0
0	3	0	0	0	0	0	1	0	0	4	0	2	0	0	0	0	0	0
0	0	0	1	0	0	0	13	0	0	36	39	66	42	0	0	0	0	0
0	0	0	0	0	0	0	0	0	0	0	0	0	0	0	0	0	0	0
0	0	1	0	0	0	0	1	3	0	34	0	156	0	0	1,745	0	0	0
0	0	1	0	0	0	0	1	3	0	34	0	156	0	0	1,740	0	0	0
0	0	0	0	0	0	0	0	0	0	0	0	0	0	0	5	0	0	0
0	0	0	0	0	0	12	4	0	3	45	6	28	16	0	25	0	0	0
0	0	0	0	0	0	12	4	0	3	40	6	23	13	0	25	0	0	0
0	0	0	0	0	0	0	0	0	0	0	0	0	0	0	0	0	0	0
0	0	0	0	0	0	0	0	0	0	5	0	5	3	0	0	0	0	0
0	0	0	0	0	0	0	0	0	0	0	0	0	0	0	0	0	0	0
0	12	0	9	0	1	32	48	0	12	120	15	91	69	15	353	0	0	0
0	6	0	2	0	1	26	12	0	9	70	0	30	3	0	81	0	0	0
0	0	0	0	0	0	0	0	0	0	0	0	0	0	0	0	0	0	0
0	2	0	6	0	0	5	31	0	3	47	12	59	55	15	243	0	0	0
0	4	0	1	0	0	1	5	0	0	3	3	2	11	0	29	0	0	0
0	152	44	132	4	8	43	187	2	0	276	138	322	394	1	2,215	1	3	14
0	29	10	5	0	1	1	28	0	0	83	2	30	7	0	39	0	0	0
0	5	0	2	0	1	0	0	0	0	0	0	0	1	0	3	0	0	14
0	90	26	103	4	5	26	125	2	0	190	126	287	225	0	1,961	1	0	0
0	27	8	21	0	1	13	33	0	0	3	10	5	160	0	212	0	0	0
0	1	0	1	0	0	3	1	0	0	0	0	0	1	0	0	0	0	0
0	0	0	0	0	0	0	0	0	0	0	0	0	0	1	0	0	3	0
0	1	0	2	0	3	28	57	0	9	157	14	80	67	1	327	3	0	1
0	1	0	1	0	3	24	35	0	9	71	0	50	10	1	268	3	0	0
0	0	0	0	0	0	1	3	0	0	3	0	0	0	0	8	0	0	0
0	0	0	1	0	0	3	12	0	0	77	13	26	49	0	34	0	0	0
0	0	0	0	0	0	0	7	0	0	6	1	4	8	0	17	0	0	1
2	7	3	7	0	9	3	19	0	8	100	1	63	45	0	168	2	2	0
2	6	3	5	0	7	3	18	0	5	86	1	43	30	0	134	2	0	0
0	0	0	0	0	1	0	0	0	0	0	0	0	0	0	2	0	0	0
0	1	0	2	0	0	0	1	0	3	14	0	20	15	0	32	0	0	0
0	0	0	0	0	1	0	0	0	0	0	0	0	0	0	0	0	2	0
0	5	10	16	0	5	11	125	0	59	141	7	73	54	0	102	0	1	13
0	2	0	9	0	1	5	110	0	4	98	3	40	7	0	33	0	0	0
0	1	0	1	0	0	0	6	0	0	2	2	3	0	0	8	0	1	2
0	0	4	0	0	1	0	2	0	0	19	1	12	15	0	11	0	0	0
0	0	4	3	0	0	0	0	0	0	1	0	3	9	0	17	0	0	11
0	1	0	3	0	3	6	6	0	55	20	1	15	23	0	30	0	0	0
0	1	2	0	0	0	0	1	0	0	1	0	0	0	0	3	0	0	0
0	8	0	22	0	0	9	47	0	0	230	1	72	119	0	415	0	0	0
0	0	0	3	0	0	4	17	0	0	126	0	45	9	0	1	0	0	0
0	0	0	0	0	0	0	0	0	0	0	1	0	0	0	0	0	0	0
0	8	0	18	0	0	5	30	0	0	101	0	26	110	0	403	0	0	0
0	0	0	1	0	0	0	0	0	0	3	0	1	0	0	11	0	0	0

1997
Arrest Data by Contributor
(Adult & Juvenile)

COUNTY/AGENCY		Total	Murder	Forcible Rape	Robbery	Aggravated Assault	Burglary	Theft	Motor Vehicle Theft	Arson	Manslaughter by Negligence	Non-aggravated Assault	Forgery/Counterfeiting	Fraud
LINCOLN COUNTY		159	0	0	1	8	5	4	0	0	0	1	0	4
Sheriff	A	47	0	0	0	0	4	2	0	0	0	0	0	4
	J	0	0	0	0	0	0	0	0	0	0	0	0	0
Star City	A	92	0	0	1	3	0	1	0	0	0	1	0	0
	J	18	0	0	0	5	1	1	0	0	0	0	0	0
LITTLE RIVER COUNTY		932	2	4	3	48	5	100	6	2	0	4	2	26
Sheriff	A	441	2	4	2	5	2	16	3	1	0	4	2	9
	J	3	0	0	0	0	1	0	0	0	0	0	0	0
Ashdown	A	418	0	0	1	40	1	56	0	0	0	0	0	17
	J	70	0	0	0	3	1	28	3	1	0	0	0	0
LOGAN COUNTY		330	1	0	0	0	0	0	2	0	0	0	0	0
Sheriff	A	142	1	0	0	0	0	0	2	0	0	0	0	0
	J	0	0	0	0	0	0	0	0	0	0	0	0	0
Booneville	A	49	0	0	0	0	0	0	0	0	0	0	0	0
	J	0	0	0	0	0	0	0	0	0	0	0	0	0
Paris	A	134	0	0	0	0	0	0	0	0	0	0	0	0
	J	5	0	0	0	0	0	0	0	0	0	0	0	0
LONOKE COUNTY		2,094	4	5	9	65	32	86	6	1	0	82	15	320
Sheriff	A	86	3	1	5	3	9	0	6	0	0	0	0	0
	J	1	0	0	0	0	0	0	0	0	0	0	0	0
Cabot	A	640	0	1	0	24	4	23	0	1	0	15	7	0
	J	220	0	1	4	14	12	9	0	0	0	3	3	0
Carlisle	A	139	0	0	0	7	1	3	0	0	0	0	1	26
	J	25	0	2	0	2	3	7	0	0	0	0	0	0
England	A	413	1	0	0	0	0	28	0	0	0	37	0	97
	J	0	0	0	0	0	0	0	0	0	0	0	0	0
Lonoke	A	555	0	0	0	15	1	14	0	0	0	23	4	197
	J	15	0	0	0	0	2	2	0	0	0	4	0	0
MADISON COUNTY		496	2	1	0	0	18	13	0	2	1	10	2	50
Sheriff	A	476	2	1	0	0	15	12	0	2	1	9	2	50
	J	20	0	0	0	0	3	1	0	0	0	1	0	0
MARION COUNTY		458	2	1	3	24	23	19	2	0	0	15	11	39
Sheriff	A	271	1	1	1	12	11	5	0	0	0	9	6	12
	J	6	0	0	2	1	3	0	0	0	0	0	0	0
Bull Shoals	A	28	0	0	0	1	1	2	2	0	0	4	5	0
	J	7	0	0	0	0	0	2	0	0	0	0	0	0
Flippin	A	123	1	0	0	8	2	9	0	0	0	1	0	27
	J	23	0	0	0	2	6	1	0	0	0	1	0	0
MILLER COUNTY		6,209	8	11	43	69	106	380	8	2	0	411	57	518
Sheriff	A	2,129	5	4	2	11	23	44	0	0	0	13	5	499
	J	110	0	0	0	1	7	11	2	0	0	1	1	0
Texarkana	A	3,510	3	6	24	47	37	257	5	1	0	347	49	19
	J	460	0	1	17	10	39	68	1	1	0	50	2	0
MISSISSIPPI COUNTY		10,008	14	28	40	117	166	728	23	8	0	475	65	736
Sheriff	A	854	0	5	1	18	21	39	2	3	0	25	3	34
	J	122	2	2	0	2	4	9	0	0	0	4	1	1
Blytheville	A	3,864	7	6	21	72	59	348	15	4	0	242	35	290
	J	745	1	1	11	9	40	170	6	0	0	50	7	0
Osceola	A	4,191	2	14	7	14	29	127	0	1	0	137	14	411
	J	232	2	0	0	2	13	35	0	0	0	17	5	0

Embezzlement	Stolen Property/Buying	Vandalism	Weapons/Carrying	Prostitution & Vice	Sex Offenses (Except Rape)	Drug Sale/Mfg.	Drug Possession	Gambling	Offenses Against Family & Children	DUI	Liquor Laws	Drunkenness	Disorderly Conduct	Vagrancy	All Other Offenses (Except Traffic)	Suspicion	Curtew & Loitering	Runaways
0	3	0	2	0	0	5	4	0	0	33	20	10	23	0	35	0	1	0
0	3	0	1	0	0	5	1	0	0	22	0	3	2	0	0	0	0	0
0	0	0	0	0	0	0	0	0	0	0	0	0	0	0	0	0	0	0
0	0	0	1	0	0	0	3	0	0	10	18	6	20	0	28	0	0	0
0	0	0	0	0	0	0	0	0	0	0	2	0	1	0	7	0	1	0
0	1	3	5	0	4	5	38	0	15	122	50	211	66	1	191	17	1	0
0	1	0	0	0	1	5	26	0	15	89	47	45	12	1	134	15	0	0
0	0	0	0	0	0	0	0	0	0	0	0	0	0	0	0	2	0	0
0	0	2	4	0	3	0	10	0	0	32	2	164	46	0	40	0	0	0
0	0	1	1	0	0	0	2	0	0	1	1	2	8	0	17	0	1	0
0	3	0	0	0	0	1	21	0	3	113	12	109	51	0	14	0	0	0
0	0	0	0	0	0	0	12	0	0	65	0	34	28	0	0	0	0	0
0	0	0	0	0	0	0	0	0	0	0	0	0	0	0	0	0	0	0
0	0	0	0	0	0	0	0	0	3	9	1	18	4	0	14	0	0	0
0	0	0	0	0	0	0	0	0	0	0	0	0	0	0	0	0	0	0
0	3	0	0	0	0	1	8	0	0	39	8	57	18	0	0	0	0	0
0	0	0	0	0	0	0	1	0	0	0	3	0	1	0	0	0	0	0
0	22	6	28	0	6	14	90	0	6	221	62	269	211	0	422	0	54	58
0	3	0	0	0	0	0	0	0	0	31	2	18	4	0	1	0	0	0
0	0	0	0	0	1	0	0	0	0	0	0	0	0	0	0	0	0	0
0	7	0	6	0	2	0	40	0	5	94	0	90	67	0	254	0	0	0
0	2	0	5	0	3	1	6	0	0	4	0	6	4	0	31	0	54	58
0	4	0	1	0	0	5	0	0	0	6	7	7	5	0	66	0	0	0
0	0	5	0	0	0	0	1	0	0	0	0	0	2	0	3	0	0	0
0	0	0	12	0	0	6	20	0	1	61	42	53	55	0	0	0	0	0
0	0	0	0	0	0	0	0	0	0	0	0	0	0	0	0	0	0	0
0	6	1	4	0	0	2	23	0	0	25	11	92	70	0	67	0	0	0
0	0	0	0	0	0	0	0	0	0	0	0	3	4	0	0	0	0	0
0	5	0	12	0	3	6	30	0	6	84	3	44	10	0	194	0	0	0
0	5	0	12	0	3	6	26	0	6	82	3	42	9	0	188	0	0	0
0	0	0	0	0	0	0	4	0	0	2	0	2	1	0	6	0	0	0
0	1	9	16	0	1	26	40	0	10	63	4	36	10	0	97	0	0	6
0	1	0	7	0	1	18	29	0	8	37	4	16	2	0	90	0	0	0
0	0	0	0	0	0	0	0	0	0	0	0	0	0	0	0	0	0	0
0	0	1	3	0	0	0	1	0	2	0	0	3	1	0	2	0	0	0
0	0	5	0	0	0	0	0	0	0	0	0	0	0	0	0	0	0	0
0	0	0	5	0	0	8	9	0	0	26	0	17	5	0	5	0	0	0
0	0	3	1	0	0	0	1	0	0	0	0	0	2	0	0	0	0	6
1	39	46	55	0	9	78	200	0	55	584	102	461	233	26	2,650	0	38	19
1	1	6	7	0	1	38	45	0	52	156	4	56	60	0	1,096	0	0	0
0	0	10	0	0	0	2	5	0	0	0	1	4	34	0	23	0	2	6
0	29	16	44	0	5	36	130	0	3	426	74	391	82	26	1,453	0	0	0
0	9	14	4	0	3	2	20	0	0	2	23	10	57	0	78	0	36	13
0	38	210	156	5	16	61	305	13	50	499	94	598	789	36	4,557	22	81	78
0	1	0	3	1	2	48	56	2	19	146	3	108	82	1	231	0	0	0
0	0	0	1	0	0	2	3	0	0	4	2	1	35	0	28	0	15	6
0	26	111	89	0	6	8	128	3	4	248	37	278	142	0	1,683	2	0	0
0	6	39	32	0	2	1	32	0	1	7	30	9	61	0	107	0	55	68
0	3	54	29	4	4	0	83	8	26	94	19	201	408	34	2,449	19	0	0
0	2	6	2	0	2	2	3	0	0	0	3	1	61	1	59	1	11	4

1997
Arrest Data by Contributor
(Adult & Juvenile)

COUNTY/AGENCY		Total	Murder	Forcible Rape	Robbery	Aggravated Assault	Burglary	Theft	Motor Vehicle Theft	Arson	Manslaughter by Negligence	Non-aggravated Assault	Forgery/Counterfeiting	Fraud
MONROE COUNTY		2,453	3	0	4	7	16	79	0	2	0	111	7	164
Sheriff	A	975	3	0	3	3	6	32	0	0	0	50	7	17
	J	172	0	0	1	1	4	16	0	2	0	16	0	0
Brinkley	A	1,296	0	0	0	3	6	31	0	0	0	44	0	147
	J	10	0	0	0	0	0	0	0	0	0	1	0	0
MONTGOMERY COUNTY		288	1	0	1	10	8	14	2	0	0	9	2	9
Sheriff	A	267	1	0	1	10	6	13	0	0	0	9	2	9
	J	21	0	0	0	0	2	1	2	0	0	0	0	0
NEVADA COUNTY		225	0	0	1	7	2	5	4	2	0	21	5	4
Sheriff	A	124	0	0	1	6	1	2	1	2	0	19	5	4
	J	3	0	0	0	0	0	0	1	0	0	0	0	0
Prescott	A	96	0	0	0	1	1	3	0	0	0	2	0	0
	J	2	0	0	0	0	0	0	2	0	0	0	0	0
NEWTON COUNTY		288	0	0	0	9	8	12	1	1	0	13	0	13
Sheriff	A	269	0	0	0	7	5	8	1	1	0	13	0	13
	J	19	0	0	0	2	3	4	0	0	0	0	0	0
OUACHITA COUNTY		2,053	5	4	11	48	88	225	9	1	0	189	17	59
Sheriff	A	714	3	2	2	28	30	47	3	1	0	43	9	54
	J	37	1	0	0	1	12	3	1	0	0	3	0	0
Camden	A	928	1	2	5	16	20	114	3	0	0	133	8	5
	J	374	0	0	4	3	26	61	2	0	0	10	0	0
PERRY COUNTY		644	0	8	0	2	1	11	0	0	0	48	3	104
Sheriff	A	634	0	8	0	2	1	11	0	0	0	48	3	103
	J	10	0	0	0	0	0	0	0	0	0	0	0	1
PHILLIPS COUNTY		1,359	3	1	17	9	98	148	16	3	0	234	5	99
Sheriff (11)	A	145	1	0	3	1	10	13	0	0	0	4	2	1
	J	0	0	0	0	0	0	0	0	0	0	0	0	0
Elaine	A	25	0	0	0	1	5	0	0	0	0	6	2	0
	J	2	0	0	0	0	0	0	1	0	0	1	0	0
Helena	A	547	1	1	7	0	47	45	12	2	0	72	0	56
	J	37	1	0	0	0	3	2	0	0	0	6	0	0
West Helena	A	555	0	0	4	5	20	67	3	1	0	145	1	42
	J	48	0	0	3	2	13	21	0	0	0	0	0	0
PIKE COUNTY		355	0	4	0	5	5	20	3	0	0	11	3	5
Sheriff	A	295	0	4	0	3	1	8	1	0	0	9	3	5
	J	60	0	0	0	2	4	12	2	0	0	2	0	0
POINSETT COUNTY		2,239	0	2	0	5	29	122	3	0	0	57	10	217
Sheriff	A	452	0	2	0	0	23	40	2	0	0	42	8	12
	J	1	0	0	0	0	1	0	0	0	0	0	0	0
Marked Tree	A	342	0	0	0	4	5	1	1	0	0	14	2	2
	J	4	0	0	0	0	0	1	0	0	0	1	0	0
Trumann	A	1,426	0	0	0	1	0	80	0	0	0	0	0	203
	J	14	0	0	0	0	0	0	0	0	0	0	0	0
POLK COUNTY		942	1	2	1	16	18	37	8	1	0	53	3	67
Sheriff	A	475	0	2	1	6	7	12	1	0	0	31	2	64
	J	27	0	0	0	2	4	3	2	1	0	0	0	2
Mena	A	363	1	0	0	7	6	4	0	0	0	17	0	1
	J	77	0	0	0	1	1	8	5	0	0	5	1	0

Embezzlement	Stolen Property/Buying	Vandalism	Weapons/Carrying	Prostitution & Vice	Sex Offenses (Except Rape)	Drug Sales/Mfg.	Drug Possession	Gambling	Offenses Against Family & Children	DUI	Liquor Laws	Drunkennes	Disorderly Conduct	Vagrancy	All Other Offenses (Except Traffic)	Suspicion	Curfew & Loitering	Runaways
0	37	2	29	1	0	11	118	10	10	191	113	114	158	0	1,239	0	27	0
0	13	0	21	0	0	8	82	4	0	115	73	66	76	0	396	0	0	0
0	4	2	2	0	0	1	6	6	0	1	11	7	36	0	29	0	27	0
0	19	0	6	1	0	2	30	0	10	75	29	41	46	0	806	0	0	0
0	1	0	0	0	0	0	0	0	0	0	0	0	0	0	8	0	0	0
0	1	5	0	0	0	4	13	0	10	43	1	49	7	0	95	0	0	4
0	1	0	0	0	0	4	12	0	10	42	0	48	6	0	93	0	0	0
0	0	5	0	0	0	0	1	0	0	1	1	1	1	0	2	0	0	4
0	25	0	3	0	3	9	14	0	10	41	0	34	15	1	19	0	0	0
0	25	0	3	0	3	9	13	0	5	2	0	6	1	1	15	0	0	0
0	0	0	0	0	0	0	1	0	0	0	0	0	0	0	1	0	0	0
0	0	0	0	0	0	0	0	0	5	39	0	28	14	0	3	0	0	0
0	0	0	0	0	0	0	0	0	0	0	0	0	0	0	0	0	0	0
0	4	0	4	0	0	9	32	0	3	60	1	31	17	0	70	0	0	0
0	2	0	4	0	0	9	31	0	3	59	1	31	12	0	69	0	0	0
0	2	0	0	0	0	0	1	0	0	1	0	0	5	0	1	0	0	0
0	14	7	43	0	0	58	95	9	33	141	35	85	85	44	631	1	112	4
0	0	0	13	0	0	41	29	0	0	71	13	48	31	2	244	0	0	0
0	0	0	1	0	0	3	3	0	0	0	1	0	3	0	5	0	0	0
0	6	7	25	0	0	5	52	5	33	67	13	36	43	41	288	0	0	0
0	8	0	4	0	0	9	11	4	0	3	8	1	8	1	94	1	112	4
0	3	1	3	0	0	19	17	0	10	55	4	24	9	0	321	0	0	1
0	3	1	3	0	0	18	14	0	10	54	3	24	9	0	319	0	0	0
0	0	0	0	0	0	1	3	0	0	1	1	0	0	0	2	0	0	1
0	11	18	22	0	0	35	61	0	0	139	4	66	138	2	207	0	21	2
0	5	1	1	0	0	14	18	0	0	27	0	4	6	0	34	0	0	0
0	0	0	0	0	0	0	0	0	0	0	0	0	0	0	0	0	0	0
0	0	2	1	0	0	2	0	0	0	0	0	0	6	0	0	0	0	0
0	0	0	0	0	0	0	0	0	0	0	0	0	0	0	0	0	0	0
0	3	15	10	0	0	0	21	0	0	73	4	37	65	2	74	0	0	0
0	0	0	0	0	0	0	0	0	0	2	0	0	0	0	0	0	21	2
0	3	0	9	0	0	14	19	0	0	37	0	25	61	0	99	0	0	0
0	0	0	1	0	0	5	3	0	0	0	0	0	0	0	0	0	0	0
0	2	5	2	0	1	12	21	0	11	53	7	33	15	0	108	10	19	0
0	2	1	2	0	1	12	18	0	11	53	2	32	13	0	104	10	0	0
0	0	4	0	0	0	0	3	0	0	0	5	1	2	0	4	0	19	0
0	18	4	40	0	4	14	124	0	67	322	31	360	126	0	677	7	0	0
0	0	0	11	0	3	14	40	0	20	96	0	49	12	0	77	1	0	0
0	0	0	0	0	0	0	0	0	0	0	0	0	0	0	0	0	0	0
0	15	0	5	0	0	0	26	0	0	74	0	46	20	0	127	0	0	0
0	1	0	0	0	0	0	0	0	0	0	0	0	1	0	0	0	0	0
0	2	4	24	0	1	0	58	0	47	149	29	265	93	0	464	6	0	0
0	0	0	0	0	0	0	0	0	0	3	2	0	0	0	9	0	0	0
0	4	1	14	0	2	35	44	0	10	107	40	145	48	0	257	0	25	3
0	2	0	12	0	2	18	19	0	1	64	34	59	34	0	104	0	0	0
0	0	0	0	0	0	3	0	0	0	1	2	3	1	0	2	0	0	1
0	2	0	1	0	0	13	20	0	9	39	3	79	12	0	139	0	0	0
0	0	1	1	0	0	1	5	0	0	3	1	4	1	0	12	0	25	2

1997
Arrest Data by Contributor
(Adult & Juvenile)

COUNTY/AGENCY		Total	Murder	Forcible Rape	Robbery	Aggravated Assault	Burglary	Theft	Motor Vehicle Theft	Arson	Manlaughter by Negligence	Non-aggravated Assault	Forgery/ Counterfeiting	Fraud
A = ADULT J = JUVENILE														
POPE COUNTY		2,879	1	11	8	43	80	410	22	1	1	200	36	144
Sheriff	A	1,003	1	4	0	3	3	25	4	1	1	34	26	140
	J	162	0	0	0	1	15	4	3	0	0	3	1	2
Russellville (11)	A	1,322	0	7	7	32	30	249	6	0	0	151	6	2
	J	392	0	0	1	7	32	132	9	0	0	12	3	0
PRAIRIE COUNTY		369	0	3	2	15	8	21	2	0	0	36	2	2
Sheriff	A	135	0	2	2	3	6	4	0	0	0	3	0	2
	J	8	0	0	0	0	0	0	0	0	0	0	0	0
Des Arc	A	152	0	1	0	5	1	10	0	0	0	27	2	0
	J	1	0	0	0	0	0	0	1	0	0	0	0	0
Hazen	A	69	0	0	0	5	1	7	1	0	0	6	0	0
	J	4	0	0	0	2	0	0	0	0	0	0	0	0
PULASKI COUNTY		38,155	56	108	333	1,835	522	3,229	42	14	8	938	470	594
Sheriff	A	9,031	15	21	28	505	82	204	0	1	4	56	29	93
	J	119	1	2	2	11	6	14	0	1	0	7	0	0
Jacksonville	A	3,702	0	12	14	69	35	220	3	0	0	126	72	148
	J	699	0	1	6	16	26	103	3	1	0	47	2	0
Little Rock	A	11,184	18	41	129	978	108	1,112	5	3	3	156	165	83
	J	1,508	4	8	25	97	64	453	6	0	0	14	13	9
Maumelle	A	937	0	0	0	3	2	6	0	0	0	23	18	182
	J	92	0	0	0	0	13	1	0	0	0	2	0	0
North Little Rock	A	7,860	15	17	97	114	96	673	5	5	0	406	129	69
	J	1,835	2	3	17	20	76	298	1	1	1	23	3	6
Sherwood	A	918	1	2	10	12	6	87	11	1	0	63	38	2
	J	180	0	1	4	3	7	43	7	1	0	13	1	0
UALR	A	20	0	0	0	1	1	3	0	0	0	1	0	0
	J	4	0	0	0	0	0	1	1	0	0	0	0	0
UAMS	A	63	0	0	1	6	0	11	0	0	0	1	0	1
	J	3	0	0	0	0	0	0	0	0	0	0	0	1
RANDOLPH COUNTY		650	0	0	0	22	33	22	0	0	0	29	1	84
Sheriff	A	440	0	0	0	20	33	11	0	0	0	22	1	27
	J	23	0	0	0	2	0	1	0	0	0	0	0	0
Pocahontas	A	186	0	0	0	0	0	9	0	0	0	7	0	57
	J	1	0	0	0	0	0	1	0	0	0	0	0	0
ST. FRANCIS COUNTY		4,361	4	9	35	67	109	299	31	6	0	223	38	170
Sheriff	A	1,277	1	2	17	34	24	55	15	1	0	73	5	11
	J	115	0	0	7	5	17	13	6	0	0	9	0	0
Forrest City	A	2,562	3	6	7	25	40	170	4	2	0	103	32	159
	J	457	0	1	4	3	28	61	6	3	0	38	1	0
SALINE COUNTY		2,802	5	20	18	158	84	285	12	2	0	106	61	276
Sheriff	A	1,659	5	17	17	122	76	105	8	2	0	57	55	273
	J	0	0	0	0	0	0	0	0	0	0	0	0	0
Benton	A	665	0	3	1	31	8	103	3	0	0	48	6	3
	J	161	0	0	0	5	0	74	1	0	0	1	0	0
Bryant	A	276	0	0	0	0	0	0	0	0	0	0	0	0
	J	41	0	0	0	0	0	3	0	0	0	0	0	0
SCOTT COUNTY		359	0	1	0	1	16	25	3	0	0	16	5	31
Sheriff	A	166	0	0	0	0	3	3	0	0	0	2	1	30
	J	0	0	0	0	0	0	0	0	0	0	0	0	0
Waldron	A	133	0	1	0	1	9	18	3	0	0	10	1	1
	J	60	0	0	0	0	4	4	0	0	0	4	3	0

Embezzlement	Stolen Property/Buying	Vandalism	Weapons/Carrying	Prostitution & Vice	Sex Offenses (Except Rape)	Drug Sale/Mfg.	Drug Possession	Gambling	Offenses Against Family & Children	DUI	Liquor Laws	Drunkenness	Disorderly Conduct	Vagrancy	All Other Offenses (Except Traffic)	Suspicion	Curfew & Loitering	Runaways
1	39	36	74	0	5	10	257	0	0	421	164	356	137	0	322	0	1	99
1	0	1	18	0	1	10	71	0	0	199	93	136	57	0	174	0	0	0
0	0	1	0	0	1	0	3	0	0	5	21	3	3	0	8	0	0	88
0	26	24	48	0	2	0	156	0	0	209	19	186	58	0	104	0	0	0
0	13	10	8	0	1	0	27	0	0	8	31	31	19	0	36	0	1	11
0	9	0	6	0	0	16	15	0	6	87	6	55	37	1	39	1	0	0
0	8	0	6	0	0	12	9	0	3	20	4	12	7	0	32	0	0	0
0	0	0	0	0	0	0	2	0	0	0	0	0	0	0	6	0	0	0
0	0	0	0	0	0	4	2	0	0	39	1	31	28	0	1	0	0	0
0	0	0	0	0	0	0	0	0	0	0	0	0	0	0	0	0	0	0
0	0	0	0	0	0	0	2	0	3	27	1	12	2	1	0	1	0	0
0	1	0	0	0	0	0	0	0	0	1	0	0	0	0	0	0	0	0
0	658	243	590	143	189	355	2,151	34	85	3,512	315	3,481	1,124	359	14,739	424	1,303	301
0	124	51	83	0	0	80	260	0	37	959	5	268	104	0	6,022	0	0	0
0	2	0	3	0	0	3	2	0	0	3	0	1	2	0	59	0	0	0
0	46	28	35	0	6	8	121	0	13	180	18	130	110	0	2,308	0	0	0
0	9	20	20	0	8	0	29	0	2	4	3	2	37	0	109	0	122	129
0	204	76	288	137	108	239	976	21	22	739	149	1,576	453	277	2,787	331	0	0
0	47	12	31	1	5	6	144	13	1	12	24	5	107	0	122	87	26	172
0	4	0	3	0	1	0	8	0	1	34	0	28	4	1	619	0	0	0
0	0	6	0	0	0	0	3	0	0	0	8	3	1	0	5	0	50	0
0	163	33	83	5	57	17	403	0	4	1,392	58	1,271	174	69	2,505	0	0	0
0	52	11	18	0	1	2	48	0	0	16	22	9	28	10	89	0	1,078	0
0	5	4	22	0	2	0	136	0	5	167	22	163	80	0	79	0	0	0
0	2	1	2	0	1	0	18	0	0	4	6	12	10	0	14	5	25	0
0	0	0	1	0	0	0	3	0	0	2	0	2	3	0	3	0	0	0
0	0	0	0	0	0	0	0	0	0	0	0	0	0	0	0	0	2	0
0	0	1	1	0	0	0	0	0	0	0	0	11	9	2	18	1	0	0
0	0	0	0	0	0	0	0	0	0	0	0	0	2	0	0	0	0	0
0	3	0	13	0	0	32	52	0	17	115	22	60	22	16	103	0	0	4
0	3	0	10	0	0	26	40	0	14	68	22	37	16	16	74	0	0	0
0	0	0	0	0	0	0	3	0	0	0	0	0	0	0	13	0	0	4
0	0	0	3	0	0	6	9	0	3	47	0	23	6	0	16	0	0	0
0	0	0	0	0	0	0	0	0	0	0	0	0	0	0	0	0	0	0
1	57	30	51	0	2	179	136	3	13	306	55	342	247	5	1,840	0	54	49
0	6	0	23	0	0	146	68	0	8	212	26	61	35	5	399	0	0	0
0	0	0	1	0	1	11	3	0	0	1	2	1	4	0	34	0	0	0
1	38	23	20	0	1	20	48	1	5	90	21	274	148	0	1,321	0	0	0
0	13	7	7	0	0	2	17	2	0	3	6	6	60	0	86	0	54	49
1	33	7	34	0	12	114	197	0	16	380	41	317	140	0	476	7	0	0
1	32	4	7	0	12	60	114	0	16	122	0	136	91	0	320	7	0	0
0	0	0	0	0	0	0	0	0	0	0	0	0	0	0	0	0	0	0
0	0	2	19	0	0	22	55	0	0	96	24	86	36	0	119	0	0	0
0	1	1	7	0	0	0	13	0	0	3	11	4	10	0	30	0	0	0
0	0	0	0	0	0	17	15	0	0	158	0	85	1	0	0	0	0	0
0	0	0	1	0	0	15	0	0	0	1	6	6	2	0	7	0	0	0
0	4	0	1	0	2	5	21	0	19	46	10	73	8	0	50	1	14	7
0	4	0	0	0	0	2	8	0	5	26	2	36	2	0	41	1	0	0
0	0	0	0	0	0	0	0	0	0	0	0	0	0	0	0	0	0	0
0	0	0	0	0	2	3	7	0	14	20	2	32	4	0	5	0	0	0
0	0	0	1	0	0	0	6	0	0	0	6	5	2	0	4	0	14	7

1997
Arrest Data by Contributor
(Adult & Juvenile)

COUNTY/AGENCY		Total	Murder	Forcible Rape	Robbery	Aggravated Assault	Burglary	Theft	Motor Vehicle Theft	Arson	Manslaughter by Negligence	Non-aggravated Assault	Forgery/Counterfeiting	Fraud
SEARCY COUNTY		178	0	1	2	12	7	7	1	2	0	6	3	13
Sheriff	A	171	0	1	2	12	5	7	1	1	0	6	3	13
	J	7	0	0	0	0	2	0	0	1	0	0	0	0
SEBASTIAN COUNTY		15,028	4	18	36	198	145	1,097	22	5	3	690	140	898
Sheriff	A	3,287	0	0	1	6	22	177	0	0	0	237	14	538
	J	15	0	0	0	0	3	1	0	0	0	4	0	0
Barling	A	227	0	0	0	2	3	8	0	0	0	18	1	0
	J	30	0	0	0	0	0	1	0	0	0	2	0	0
Fort Smith	A	9,780	4	14	31	129	58	566	9	3	2	359	111	345
	J	1,359	0	1	4	60	46	331	13	1	1	56	12	5
Greenwood	A	217	0	1	0	1	3	4	0	0	0	12	2	10
	J	113	0	2	0	0	10	9	0	1	0	2	0	0
SEVIER COUNTY		694	0	1	3	9	15	52	1	0	0	20	10	49
Sheriff	A	411	0	0	2	6	9	14	1	0	0	8	4	6
	J	56	0	0	0	1	4	8	0	0	0	2	0	0
DeQueen	A	203	0	1	1	0	1	22	0	0	0	10	6	43
	J	24	0	0	0	2	1	8	0	0	0	0	0	0
SHARP COUNTY		356	0	1	2	6	31	17	2	1	0	17	4	31
Sheriff	A	342	0	1	2	6	21	14	2	1	0	17	4	31
	J	14	0	0	0	0	10	3	0	0	0	0	0	0
STONE COUNTY		381	0	0	0	5	1	19	0	0	0	3	3	19
Sheriff	A	232	0	0	0	5	1	9	0	0	0	2	2	19
	J	7	0	0	0	0	0	4	0	0	0	0	0	0
Mountain View	A	109	0	0	0	0	0	0	0	0	0	1	1	0
	J	33	0	0	0	0	0	6	0	0	0	0	0	0
UNION COUNTY		3,186	8	6	34	50	96	364	32	4	0	231	41	342
Sheriff (10)	A	268	0	0	0	17	5	4	0	0	0	6	2	53
	J	4	0	0	0	0	0	0	0	0	0	0	0	0
El Dorado	A	2,549	7	6	26	30	65	256	21	3	0	217	36	288
	J	335	1	0	7	3	24	97	10	1	0	7	2	1
Smackover	A	19	0	0	1	0	1	2	1	0	0	1	1	0
	J	11	0	0	0	0	1	5	0	0	0	0	0	0
VAN BUREN COUNTY		866	2	2	5	4	28	34	6	5	1	8	16	74
Sheriff	A	836	2	2	4	4	28	31	6	4	1	7	16	74
	J	30	0	0	1	0	0	3	0	1	0	1	0	0

Embezzlement	Stolen Property/Buying	Vandalism	Weapons/Carrying	Prostitution & Vice	Sex Offenses (Except Rape)	Drug Sale/Mfg.	Drug Possession	Gambling	Offenses Against Family & Children	DUI	Liquor Laws	Drunkenness	Disorderly Conduct	Vagrancy	All Other Offenses (Except Traffic)	Suspicion	Curfew & Loitering	Runaways
0	1	0	3	0	4	11	3	0	1	12	1	16	5	0	65	0	2	0
0	1	0	3	0	4	11	3	0	1	12	1	16	5	0	63	0	0	0
0	0	0	0	0	0	0	0	0	0	0	0	0	0	0	2	0	2	0
0	112	132	127	0	43	252	483	1	112	1,009	127	1,711	351	33	6,882	0	295	102
0	18	39	11	0	33	13	32	0	73	197	9	59	94	1	1,713	0	0	0
0	2	0	0	0	0	0	0	0	0	0	0	0	0	0	5	0	0	0
0	2	2	1	0	0	0	29	0	0	80	3	29	5	0	44	0	0	0
0	0	1	0	0	0	0	3	0	0	2	3	1	3	0	4	0	8	2
0	51	52	90	0	8	233	365	1	39	675	60	1,583	185	32	4,775	0	0	0
0	29	32	20	0	2	2	30	0	0	11	35	28	56	0	241	0	251	92
0	4	1	4	0	0	4	22	0	0	44	6	7	7	0	85	0	0	0
0	6	5	1	0	0	0	2	0	0	0	11	4	1	0	15	0	36	8
0	4	14	1	0	5	11	41	0	24	100	13	53	23	0	223	0	0	22
0	2	7	0	0	2	9	25	0	21	66	8	30	3	0	188	0	0	0
0	0	7	0	0	1	1	3	0	0	0	0	1	2	0	4	0	0	22
0	2	0	1	0	2	1	10	0	3	33	5	21	16	0	25	0	0	0
0	0	0	0	0	0	0	3	0	0	1	0	1	2	0	6	0	0	0
0	5	0	6	0	5	11	41	1	0	60	1	74	14	0	25	1	0	0
0	5	0	6	0	5	11	41	1	0	60	1	74	14	0	24	1	0	0
0	0	0	0	0	0	0	0	0	0	0	0	0	0	0	1	0	0	0
0	8	0	3	0	0	16	37	0	13	81	4	54	8	0	105	2	0	0
0	1	0	2	0	0	7	29	0	13	53	4	18	0	0	66	1	0	0
0	0	0	0	0	0	0	0	0	0	1	0	0	0	0	2	0	0	0
0	2	0	0	0	0	6	5	0	0	27	0	28	5	0	33	1	0	0
0	5	0	1	0	0	3	3	0	0	0	0	8	3	0	4	0	0	0
0	49	35	75	0	6	71	124	0	14	260	70	236	142	22	779	89	2	4
0	10	0	2	0	1	16	7	0	8	30	0	20	8	22	57	0	0	0
0	0	0	0	0	0	0	0	0	0	1	0	0	1	0	1	0	1	0
0	28	20	65	0	5	50	99	0	6	219	53	211	98	0	651	89	0	0
0	11	14	7	0	0	5	18	0	0	4	15	1	34	0	68	0	1	4
0	0	0	1	0	0	0	0	0	0	5	2	3	0	0	1	0	0	0
0	0	1	0	0	0	0	3	0	0	1	0	1	1	0	1	0	0	0
0	11	2	12	0	1	33	52	0	35	29	1	62	24	0	419	0	0	0
0	10	2	12	0	1	33	48	0	35	29	0	61	24	0	402	0	0	0
0	1	0	0	0	0	0	4	0	0	0	1	1	0	0	17	0	0	0

1997
Arrest Data by Contributor
(Adult & Juvenile)

COUNTY/AGENCY		Total	Murder	Forcible Rape	Robbery	Aggravated Assault	Burglary	Theft	Motor Vehicle Theft	Arson	Manslaughter by Negligence	Non-aggravated Assault	Forgery/Counterfeiting	Fraud
WASHINGTON COUNTY		15,753	2	19	23	177	149	936	22	6	1	536	121	2,885
Sheriff	A	606	0	3	0	38	21	42	1	1	0	64	9	250
	J	27	0	0	2	4	4	9	1	0	0	1	1	1
Farmington (11)	A	342	0	1	0	2	3	9	6	0	0	9	0	1
	J	34	0	0	0	3	1	2	1	0	0	4	0	0
Fayetteville	A	7,951	0	9	8	96	38	359	0	0	1	159	43	1,755
	J	543	0	1	3	3	29	164	0	1	0	6	11	16
Lincoln	A	50	0	0	0	1	1	1	0	1	0	4	2	6
	J	9	0	0	0	2	0	0	0	0	0	0	1	0
Prairie Grove	A	353	0	0	0	2	5	4	0	0	0	8	0	0
	J	35	0	0	0	0	0	2	0	0	0	3	0	0
Springdale	A	4,937	2	2	8	17	22	248	5	2	0	236	37	847
	J	539	0	3	2	5	21	83	6	0	0	39	3	9
U of A Fayetteville	A	194	0	0	0	1	3	5	0	1	0	0	14	0
	J	27	0	0	0	0	1	6	0	0	0	0	0	0
West Fork	A	85	0	0	0	3	0	2	0	0	0	3	0	0
	J	21	0	0	0	0	0	0	2	0	0	0	0	0
WHITE COUNTY		4,477	6	2	1	20	24	291	4	0	1	127	29	593
Sheriff	A	1,548	6	1	1	11	11	48	0	0	1	51	27	351
	J	86	0	1	0	4	10	10	2	0	0	0	2	0
Bald Knob	A	662	0	0	0	0	0	4	0	0	0	3	0	0
	J	65	0	0	0	0	0	0	0	0	0	0	0	0
Beebe	A	1,245	0	0	0	0	3	14	0	0	0	48	0	240
	J	46	0	0	0	0	0	1	0	0	0	0	0	0
Judsonia	A	110	0	0	0	0	0	0	0	0	0	0	0	0
	J	0	0	0	0	0	0	0	0	0	0	0	0	0
Searcy	A	606	0	0	0	5	0	160	0	0	0	23	0	0
	J	109	0	0	0	0	0	54	2	0	0	2	0	2
WOODRUFF COUNTY		47	0	0	0	0	1	0	0	0	0	0	0	0
Sheriff	A	46	0	0	0	0	1	0	0	0	0	0	0	0
	J	1	0	0	0	0	0	0	0	0	0	0	0	0
YELL COUNTY		1,007	1	1	0	21	1	69	2	0	0	7	2	223
Sheriff	A	260	0	1	0	0	0	11	0	0	0	2	0	16
	J	0	0	0	0	0	0	0	0	0	0	0	0	0
Danville	A	78	0	0	0	1	0	0	1	0	0	2	0	1
	J	10	0	0	0	3	0	1	0	0	0	0	0	0
Dardanelle	A	604	1	0	0	17	1	39	0	0	0	2	2	204
	J	55	0	0	0	0	0	18	1	0	0	1	0	2
STATE TOTAL		210,716	222	492	1,032	4,548	3,486	16,164	523	125	27	9,015	2,311	18,568

Embezzlement	Stolen Property/Buying	Vandalism	Weapons/Carrying	Prostitution & Vice	Sex Offenses (Except Rape)	Drug Sale/Mfg.	Drug Possession	Gambling	Offenses Against Family & Children	DUI	Liquor Laws	Drunkenness	Disorderly Conduct	Vagrancy	All Other Offenses (Except Traffic)	Suspicion	Curfew & Loitering	Runaways
1	234	12	159	1	18	179	582	0	55	1,543	80	1,419	320	6	6,237	13	13	4
0	0	0	6	0	3	21	27	0	27	41	0	29	4	4	15	0	0	0
0	0	0	0	0	0	0	4	0	0	0	0	0	0	0	0	0	0	0
0	1	0	5	0	0	13	21	0	1	64	2	11	0	0	193	0	0	0
0	2	1	1	0	0	5	1	0	0	1	3	1	0	0	8	0	0	0
0	122	0	71	1	7	106	279	0	15	915	17	824	193	0	2,933	0	0	0
0	34	0	14	0	0	8	34	0	0	13	10	17	14	0	141	13	11	0
0	0	0	0	0	0	0	0	0	0	21	5	6	0	0	2	0	0	0
0	0	0	0	0	0	0	0	0	0	1	1	1	1	0	1	0	0	1
0	0	0	5	0	0	0	21	0	1	45	6	33	3	0	220	0	0	0
0	0	5	1	0	0	0	2	0	0	3	0	1	3	0	14	0	0	1
1	48	0	37	0	5	24	137	0	10	343	15	415	57	0	2,419	0	0	0
0	18	0	13	0	2	1	21	0	1	0	7	13	41	0	251	0	0	0
0	1	3	4	0	0	1	13	0	0	62	10	53	3	2	18	0	0	0
0	0	0	0	0	1	0	4	0	0	1	2	3	0	0	7	0	2	0
0	5	0	2	0	0	0	12	0	0	33	2	12	1	0	10	0	0	0
0	3	3	0	0	0	0	6	0	0	0	0	0	0	0	5	0	0	2
0	14	13	92	0	12	29	262	0	105	354	90	304	224	0	1,744	59	27	50
0	4	0	33	0	10	17	80	0	103	130	2	37	26	0	589	9	0	0
0	2	10	0	0	0	0	2	0	0	1	0	0	1	0	2	0	0	39
0	7	0	18	0	0	0	80	0	2	15	33	79	70	0	301	50	0	0
0	0	2	3	0	0	0	18	0	0	6	4	5	8	0	3	0	16	0
0	1	1	12	0	2	9	56	0	0	69	27	37	44	0	682	0	0	0
0	0	0	0	0	0	1	1	0	0	2	5	2	5	0	9	0	9	11
0	0	0	0	0	0	0	4	0	0	12	8	17	14	0	55	0	0	0
0	0	0	0	0	0	0	0	0	0	0	0	0	0	0	0	0	0	0
0	0	0	21	0	0	2	20	0	0	112	9	120	50	0	84	0	0	0
0	0	0	5	0	0	0	1	0	0	7	2	7	6	0	19	0	2	0
0	0	0	1	0	0	0	2	0	0	21	3	19	0	0	0	0	0	0
0	0	0	1	0	0	0	2	0	0	20	3	19	0	0	0	0	0	0
0	0	0	0	0	0	0	0	0	0	1	0	0	0	0	0	0	0	0
0	5	2	14	0	1	4	18	0	9	88	22	108	16	2	338	53	0	0
0	0	0	0	0	0	3	1	0	8	37	13	46	1	0	68	53	0	0
0	0	0	0	0	0	0	0	0	0	0	0	0	0	0	0	0	0	0
0	0	0	0	0	0	0	6	0	0	20	7	32	5	0	3	0	0	0
0	0	0	1	0	0	0	0	0	0	0	0	1	3	0	1	0	0	0
0	4	1	12	0	1	1	8	0	1	31	2	29	6	0	242	0	0	0
0	1	1	1	0	0	0	3	0	0	0	0	0	1	2	24	0	0	0
19	2,221	1,421	2,715	174	593	3,109	9,749	119	1,584	18,792	3,011	19,033	8,793	929	77,207	1,018	2,476	1,240

Section 8

Law Enforcement Employee Data

Number of Full-Time Law Enforcement Employees

COUNTY/AGENCY	SWORN EMPLOYEES		TOTAL SWORN	CIVILIAN EMPLOYEES		TOTAL CIVILIAN	TOTAL EMPLOYEES
	Male	Female		Male	Female		
ARKANSAS COUNTY	39	1	40	10	10	20	60
Sheriff	9	0	9	4	0	4	13
Dewitt	11	0	11	1	4	5	16
Stuttgart	19	1	20	5	6	11	31
ASHLEY COUNTY	28	1	29	10	13	23	52
Sheriff	11	0	11	6	7	13	24
Crossett	11	1	12	4	5	9	21
Hamburg	6	0	6	0	1	1	7
BAXTER COUNTY	40	2	42	8	9	17	59
Sheriff	19	1	20	4	7	11	31
Mountain Home	21	1	22	4	2	6	28
BENTON COUNTY	174	9	183	41	66	107	290
Sheriff	52	2	54	27	25	52	106
Bentonville	28	3	31	1	8	9	40
Lowell	6	0	6	0	1	1	7
Rogers	62	3	65	6	22	28	93
Siloam Springs	26	1	27	7	10	17	44
BOONE COUNTY	45	0	45	10	12	22	67
Sheriff	17	0	17	5	7	12	29
Harrison	28	0	28	5	5	10	38
BRADLEY COUNTY	18	0	18	3	5	8	26
Sheriff	4	0	4	0	0	0	4
Warren	14	0	14	3	5	8	22
CALHOUN COUNTY	8	0	8	3	3	6	14
Sheriff	4	0	4	3	3	6	10
Hampton	4	0	4	0	0	0	4
CARROLL COUNTY	34	2	36	9	15	24	60
Sheriff	13	1	14	7	9	16	30
Berryville	7	0	7	0	2	2	9
Eureka Springs	9	1	10	2	3	5	15
Green Forest	5	0	5	0	1	1	6
CHICOT COUNTY	27	3	30	3	15	18	48
Sheriff	6	0	6	0	2	2	8
Dermott	8	0	8	1	6	7	15
Eudora	5	2	7	2	2	4	11
Lake Village	8	1	9	0	5	5	14
CLARK COUNTY	42	0	42	6	13	19	61
Sheriff	11	0	11	5	9	14	25
Arkadelphia	19	0	19	1	2	3	22
Gurdon	4	0	4	0	1	1	5
HSU	8	0	8	0	1	1	9
CLAY COUNTY	21	0	21	12	5	17	38
Sheriff	7	0	7	10	2	12	19
Corning	7	0	7	2	2	4	11
Piggot	7	0	7	0	1	1	8

Number of Full-Time Law Enforcement Employees

COUNTY/AGENCY	SWORN EMPLOYEES		TOTAL SWORN	CIVILIAN EMPLOYEES		TOTAL CIVILIAN	TOTAL EMPLOYEES
	Male	Female		Male	Female		
CLEBURNE COUNTY	25	0	25	6	10	16	41
Sheriff	13	0	13	4	4	8	21
Heber Springs	12	0	12	2	6	8	20
CLEVELAND COUNTY	5	0	5	1	3	4	9
Sheriff	5	0	5	1	3	4	9
COLUMBIA COUNTY	31	3	34	7	12	19	53
Sheriff	8	1	9	6	8	14	23
Magnolia	18	2	20	1	4	5	25
SAU	5	0	5	0	0	0	5
CONWAY COUNTY	26	2	28	13	17	30	58
Sheriff	10	0	10	10	9	19	29
Morrilton	16	2	18	3	8	11	29
CRAIGHEAD COUNTY	108	7	115	24	27	51	166
Sheriff	17	1	18	20	16	36	54
ASU	17	1	18	2	3	5	23
Jonesboro	74	5	79	2	8	10	89
CRAWFORD COUNTY	55	3	58	23	18	41	99
Sheriff	19	1	20	16	11	27	47
Alma	6	0	6	2	3	5	11
Van Buren	30	2	32	5	4	9	41
CRITTENDEN COUNTY	123	6	129	25	34	59	188
Sheriff	30	1	31	19	16	35	66
Earle	8	0	8	1	1	2	10
Marion	12	1	13	0	1	1	14
West Memphis	73	4	77	5	16	21	98
CROSS COUNTY	29	1	30	5	15	20	50
Sheriff	10	1	11	5	14	19	30
Wynne	19	0	19	0	1	1	20
DALLAS COUNTY	16	1	17	6	6	12	29
Sheriff	5	0	5	5	3	8	13
Fordyce	11	1	12	1	3	4	16
DESHA COUNTY	33	1	34	7	13	20	54
Sheriff	7	0	7	1	4	5	12
Dumas	12	1	13	4	5	9	22
McGehee	14	0	14	2	4	6	20
DREW COUNTY	30	1	31	6	10	16	47
Sheriff	8	0	8	5	5	10	18
Monticello	18	0	18	1	4	5	23
UAM	4	1	5	0	1	1	6
FAULKNER COUNTY	119	8	127	31	38	69	196
Sheriff	17	1	18	26	17	43	61
Conway	79	5	84	1	18	19	103
Greenbrier	5	0	5	0	3	3	8
UCA	18	2	20	4	0	4	24
FRANKLIN COUNTY	14	0	14	3	6	9	23
Sheriff	7	0	7	3	3	6	13
Ozark	7	0	7	0	3	3	10
FULTON COUNTY	5	0	5	1	4	5	10
Sheriff	5	0	5	1	4	5	10

Number of Full-Time Law Enforcement Employees

COUNTY/AGENCY	SWORN EMPLOYEES		TOTAL SWORN	CIVILIAN EMPLOYEES		TOTAL CIVILIAN	TOTAL EMPLOYEES
	Male	Female		Male	Female		
GARLAND COUNTY	112	13	125	43	44	87	212
Sheriff	35	3	38	40	26	66	104
Hot Springs	77	10	87	3	18	21	108
GRANT COUNTY	16	1	17	3	2	5	22
Sheriff	7	1	8	3	1	4	12
Sheridan	9	0	9	0	1	1	10
GREENE COUNTY	38	2	40	20	17	37	77
Sheriff	13	0	13	19	13	32	45
Paragould	25	2	27	1	4	5	32
HEMPSTEAD COUNTY	31	3	34	17	19	36	70
Sheriff	12	0	12	16	11	27	39
Hope	19	3	22	1	8	9	31
HOT SPRING COUNTY	32	2	34	9	7	16	50
Sheriff	17	0	17	8	2	10	27
Malvern	15	2	17	1	5	6	23
HOWARD COUNTY	18	1	19	3	9	12	31
Sheriff	7	0	7	3	8	11	18
Nashville	11	1	12	0	1	1	13
INDEPENDENCE COUNTY	33	2	35	12	16	28	63
Sheriff	33	2	35	12	16	28	63
IZARD COUNTY	17	1	18	5	1	6	24
Sheriff	10	1	11	3	0	3	14
Horseshoe Bend	7	0	7	2	1	3	10
JACKSON COUNTY	26	2	28	6	8	14	42
Sheriff	10	1	11	3	5	8	19
Newport	16	1	17	3	3	6	23
JEFFERSON COUNTY	185	18	203	5	25	30	233
Sheriff	43	1	44	0	6	6	50
Pine Bluff	133	14	147	4	15	19	166
U of A Pine Bluff	9	3	12	1	4	5	17
JOHNSON COUNTY	22	0	22	5	13	18	40
Sheriff	10	0	10	5	9	14	24
Clarksville	12	0	12	0	4	4	16
LAFAYETTE COUNTY	8	0	8	2	5	7	15
Sheriff	6	0	6	2	4	6	12
Stamps	2	0	2	0	1	1	3
LAWRENCE COUNTY	20	2	22	10	6	16	38
Sheriff	8	0	8	5	5	10	18
Hoxie	5	1	6	2	0	2	8
Walnut Ridge	7	1	8	3	1	4	12
LEE COUNTY	17	0	17	0	9	9	26
Sheriff	5	0	5	0	4	4	9
Marianna	12	0	12	0	5	5	17
LINCOLN COUNTY	9	0	9	5	8	13	22
Sheriff	5	0	5	5	6	11	16
Star City	4	0	4	0	2	2	6

Number of Full-Time Law Enforcement Employees

COUNTY/AGENCY	SWORN EMPLOYEES		TOTAL SWORN	CIVILIAN EMPLOYEES		TOTAL CIVILIAN	TOTAL EMPLOYEES
	Male	Female		Male	Female		
LITTLE RIVER COUNTY	18	1	19	3	6	9	28
Sheriff	8	0	8	3	5	8	16
Ashdown	10	1	11	0	1	1	12
LOGAN COUNTY	21	2	23	6	14	20	43
Sheriff	9	2	11	2	9	11	22
Booneville	6	0	6	3	2	5	11
Paris	6	0	6	1	3	4	10
LONOKE COUNTY	53	5	58	10	24	34	92
Sheriff	13	2	15	5	5	10	25
Cabot	21	2	23	1	8	9	32
Carlisle	5	0	5	2	2	4	9
England	6	0	6	0	5	5	11
Lonoke	8	1	9	2	4	6	15
MADISON COUNTY	9	0	9	2	8	10	19
Sheriff	9	0	9	2	8	10	19
MARION COUNTY	17	0	17	4	5	9	26
Sheriff	9	0	9	4	3	7	16
Bull Shoals	3	0	3	0	0	0	3
Flippin	5	0	5	0	2	2	7
MILLER COUNTY	88	4	92	28	37	65	157
Sheriff	18	0	18	13	11	24	42
Texarkana	70	4	74	15	26	41	115
MISSISSIPPI COUNTY	92	7	99	24	35	59	158
Sheriff	22	1	23	17	10	27	50
Blytheville	45	4	49	3	14	17	66
Osceola	25	2	27	4	11	15	42
MONROE COUNTY	16	1	17	3	8	11	28
Sheriff	5	1	6	2	5	7	13
Brinkley	11	0	11	1	3	4	15
MONTGOMERY COUNTY	6	0	6	7	1	8	14
Sheriff	6	0	6	7	1	8	14
NEVADA COUNTY	12	1	13	3	8	11	24
Sheriff	5	0	5	3	8	11	16
Prescott	7	1	8	0	0	0	8
NEWTON COUNTY	6	0	6	4	0	4	10
Sheriff	6	0	6	4	0	4	10
OUACHITA COUNTY	39	3	42	9	16	25	67
Sheriff	13	0	13	6	7	13	26
Camden	26	3	29	3	9	12	41
PERRY COUNTY	6	0	6	3	1	4	10
Sheriff	6	0	6	3	1	4	10

Number of Full-Time Law Enforcement Employees

COUNTY/AGENCY	SWORN EMPLOYEES		TOTAL SWORN	CIVILIAN EMPLOYEES		TOTAL CIVILIAN	TOTAL EMPLOYEES
	Male	Female		Male	Female		
PHILLIPS COUNTY	45	2	47	8	24	32	79
Sheriff	8	0	8	8	13	21	29
Elaine	2	0	2	0	1	1	3
Helena	18	1	19	0	4	4	23
West Helena	17	1	18	0	6	6	24
PIKE COUNTY	6	0	6	0	3	3	9
Sheriff	6	0	6	0	3	3	9
POINSETT COUNTY	35	1	36	16	22	38	74
Sheriff	11	1	12	11	18	29	41
Marked Tree	9	0	9	2	2	4	13
Trumann	15	0	15	3	2	5	20
POLK COUNTY	22	0	22	6	7	13	35
Sheriff	9	0	9	4	6	10	19
Mena	13	0	13	2	1	3	16
POPE COUNTY	67	1	68	12	18	30	98
Sheriff	22	1	23	11	12	23	46
Russellville	45	0	45	1	6	7	52
PRAIRIE COUNTY	15	1	16	4	6	10	26
Sheriff	6	0	6	3	3	6	12
Des Arc	5	0	5	0	0	0	5
Hazen	4	1	5	1	3	4	9
PULASKI COUNTY	1,095	207	1,302	62	215	277	1,579
Sheriff	281	79	360	15	82	97	457
Jacksonville	47	7	54	4	13	17	71
Little Rock	464	90	554	23	54	77	631
Maumelle	16	1	17	9	9	18	35
North Little Rock	176	15	191	9	31	40	231
Sherwood	54	9	63	0	10	10	73
UALR	21	5	26	1	5	6	32
UAMS	36	1	37	1	11	12	49
RANDOLPH COUNTY	19	2	21	5	2	7	28
Sheriff	8	0	8	0	1	1	9
Pocahontas	11	2	13	5	1	6	19
ST. FRANCIS COUNTY	46	1	47	10	17	27	74
Sheriff	13	1	14	9	9	18	32
Forrest City	33	0	33	1	8	9	42
SALINE COUNTY	84	2	86	6	22	28	114
Sheriff	36	1	37	6	9	15	52
Benton	34	1	35	0	6	6	41
Bryant	14	0	14	0	7	7	21
SCOTT COUNTY	13	0	13	6	1	7	20
Sheriff	6	0	6	6	1	7	13
Waldron	7	0	7	0	0	0	7
SEARCY COUNTY	5	0	5	3	3	6	11
Sheriff	5	0	5	3	3	6	11

Number of Full-Time Law Enforcement Employees

COUNTY/AGENCY	SWORN EMPLOYEES		TOTAL SWORN	CIVILIAN EMPLOYEES		TOTAL CIVILIAN	TOTAL EMPLOYEES
	Male	Female		Male	Female		
SEBASTIAN COUNTY	178	7	185	62	60	122	307
Sheriff	26	1	27	46	37	83	110
Barling	9	0	9	1	0	1	10
Fort Smith	136	5	141	15	23	38	179
Greenwood	7	1	8	0	0	0	8
SEVIER COUNTY	21	0	21	5	8	13	34
Sheriff	11	0	11	4	6	10	21
DeQueen	10	0	10	1	2	3	13
SHARP COUNTY	8	1	9	3	5	8	17
Sheriff	8	1	9	3	5	8	17
STONE COUNTY	12	0	12	8	3	11	23
Sheriff	6	0	6	8	2	10	16
Mountain View	6	0	6	0	1	1	7
UNION COUNTY	73	4	77	13	28	41	118
Sheriff	21	0	21	12	14	26	47
El Dorado	48	4	52	1	13	14	66
Smackover	4	0	4	0	1	1	5
VAN BUREN COUNTY	8	0	8	8	4	12	20
Sheriff	8	0	8	8	4	12	20
WASHINGTON COUNTY	236	15	251	63	78	141	392
Sheriff	44	4	48	31	31	62	110
Farmington	6	0	6	0	0	0	6
Fayetteville	77	4	81	6	32	38	119
Lincoln	6	0	6	0	1	1	7
Prairie Grove	5	0	5	0	1	1	6
Springdale	72	3	75	24	8	32	107
U of A Fayetteville	23	4	27	2	5	7	34
West Fork	3	0	3	0	0	0	3
WHITE COUNTY	78	4	82	20	37	57	139
Sheriff	25	1	26	12	20	32	58
Bald Knob	5	0	5	2	2	4	9
Beebe	6	0	6	2	3	5	11
Judsonia	5	0	5	0	1	1	6
Kensett	4	0	4	0	0	0	4
Searcy	33	3	36	4	11	15	51
WOODRUFF COUNTY	5	1	6	1	5	6	12
Sheriff	5	1	6	1	5	6	12
YELL COUNTY	19	2	21	2	12	14	35
Sheriff	7	0	7	2	7	9	16
Danville	4	1	5	0	1	1	6
Dardanelle	8	1	9	0	4	4	13
STATE POLICE	515	28	543	83	152	235	778
STATE TOTAL	4,667	401	5,068	930	1,463	2,393	7,461

Section 9

Glossary

Glossary of Terms

Actual Offense - A violation of the law which has been confirmed to have happened by law enforcement personnel.

Adult - For Uniform Crime Reporting (UCR) purposes, a person 18 years of age or more (Arkansas Statutes define an adult the same as UCR).

Aggravated Assault - An unlawful attack by one person upon another for the purpose of inflicting severe bodily injury.

All Other Offenses - All violations of state or local laws not specifically covered in the Part II offenses, except traffic.

Arrest Rate - The number of arrests reported for each unit of population (per 100,000 in this publication). The arrest rate is computed by dividing the number of arrests in a particular category by the population and multiplying that answer by 100,000.

Arson - Any willful or malicious burning or attempting to burn, with or without attempt to defraud.

Burglary - The unlawful entry of a structure to commit a felony or theft.

Classifying - Determining the proper crime categories in which to report offenses for UCR based on the facts contained in the police investigation report.

Clearance by Arrest - An offense is considered cleared when at least one person involved in the commission of the offense has been (1) arrested, (2) charged, and (3) turned over for prosecution.

Clearance by Exceptional Means - An offense in which some element beyond law enforcement control prevents placing of formal charges against the offender, but the police have: (1) definitely established the identity of the offender, (2) enough information to support arrest, charge, and turn over to the court for prosecution, and (3) knowledge of the location of the offender so that he could be taken into custody.

Clearance Rate - The percentage of offenses cleared by arrest. This is computed by dividing the number of clearances in a particular offense category by the number of offenses reported in that category.

Crime Factor - Conditions which affect the amount and type of crime that occurs in a geographical location.

Crime Index - The total of eight major offenses chosen because of their seriousness and frequency with which they occur (Murder, Rape, Robbery, Aggravated Assault, Burglary, Theft, Motor Vehicle Theft, and Arson).

Crime Rate - The number of index offenses reported for each unit of population (per 100,000 in this publication). Crime rate is computed by dividing the number of index offenses by the population and multiplying that answer by 100,000.

Crime Trend - A percent change of an offense over a comparable previous period. A negative indicates a decrease and a positive an increase.

Curfew and Loitering - Violation of local curfew or loitering ordinances (persons under 18).

Disorderly Conduct - A breach of the peace.

Driving Under the Influence - Driving or operating any vehicle or common carrier while drunk or under the influence of liquor or narcotics.

Drunkenness - Drunkenness or intoxication.

Embezzlement - Misappropriation or misapplication of money or property entrusted to one's care, custody or control.

Forgery and Counterfeiting - Making, altering, uttering, or possessing with intent-to-defraud anything false which is made to appear true or the attempt to do any of the above.

Fraud - Fraudulent conversion and obtaining of money or property by false pretenses. Includes bad checks except forgeries and counterfeiting.

Gambling - Promoting, permitting, or engaging in illegal gambling.

Hierarchy Rule - A standard UCR scoring practice in which only the most serious offense is counted in multiple offense situations. This is determined by crime index offense order (The exception to this is arson. It is always counted, even in multiple situations).

Hotel Rule - A standard UCR scoring practice which limits to one the number of burglaries which can be counted when more than one room is entered for the purpose of committing a felony or theft within a structure generally intended to house transients.

Jurisdiction - The area for which a city, county, or state law enforcement agency is responsible. In UCR: (1) police report offenses which occur within their city, (2) county and state report offenses which take place in the county, (3) agencies report only those arrests made for offenses committed within their jurisdiction, and (4) the recovery of property is reported only by the jurisdiction from which it was stolen.

Juvenile - For UCR purposes a juvenile is defined as a person under 18 years of age (Arkansas Statutes define a juvenile the same as UCR).

Justifiable Homicide - The killing of a felon by a peace officer in the line of duty or the killing (during the commission of a felony) of a felon by a private citizen.

Liquor Laws - State or local liquor law violations, except driving under the influence.

Manslaughter by Negligence - The killing of another through gross negligence.

Motor Vehicle Theft - The theft or attempted theft of a motor vehicle.

Murder - The willful (non-negligent) killing of one human being by another.

Narcotic Drug Laws - Offenses relating to narcotic drugs, such as unlawful possession, sale, use, growing, manufacturing, and making of narcotic drugs.

Non-Aggravated Assault - All assaults and attempted assaults which are not of an aggravated nature and do not result in serious injury to the victim.

Offense - A violation of the law.

Offenses Against Family & Children - Non-Support, neglect, desertion, or abuse of family and children.

Part I Offenses - The first of two main groupings of UCR crime classifications consisting of eight index offenses.

Part II Offenses - The second of two main UCR groupings of crime classifications not already designated in Part I. Part II offenses are limited to arrest information only with the exception of simple assault.

Property Crimes - Unlawful acts with the intent of gaining property, but do not involve force against a person (Theft, Burglary, Motor Vehicle Theft, Arson).

Prostitution & Commercialized Vice - Sex offenses of a commercialized nature, such as prostitution, procuring or the transportation of women for immoral purposes.

Rape - The carnal knowledge of a female forcibly and against her will.

Robbery - The taking of property or things of value from a person by use of force or threat of force.

Runaway - Limited to juveniles taken into custody under the provisions of local statutes.

Scoring - Counting the number of offenses after they have been classified.

Sex Offenses - Statutory rape; offenses against chastity, common decency, morals, and the like.

Stolen Property; Buying, Receiving, Possessing - Buying, receiving or possessing of stolen property as well as all attempts of the above.

Suspicion - Arrested for no specific offense and released without formal charges being placed.

Theft - Unlawful taking or stealing of property or articles without the use of force, violence, or fraud.

Unfounded Offenses - Offenses which are determined through investigation to be false or baseless.

Vagrancy - Vagabondage, begging, loitering, etc.

Vandalism - Willful and malicious destruction, injury, disfigurement, or defacement of property without consent of the owner or persons having custody or control.

Violent Crime - Unlawful acts that involve the use or threat of force against a person (Murder, Rape, Robbery, and Aggravated Assault).

Weapons; Carrying, Possessing, etc. - All violations of regulations or statutes controlling the carrying, using, possessing, furnishing, and manufacturing of deadly weapons.

ACIC Agent Staff Areas

